FRIDAY, NOVE

Hamburg
SAFEST PLACE TO

ROADWAY, EIGHTH AND

ry the Best B
made in the Hamburger bake
our main floor. Try a loaf.
n ordinary kinds.

DA

Dress Goods
Bargains.

RE SPECIA
THE THIRD FL

Pairs of Lace 1
TAINS AT 4
muslin, cable net, bobbi
and fine imported Brussels
airs that are worth from $1
one-fourth off.

Couch Covers 89c
vy grade. Neat Oriental
n splendid color combinat
or early shoppers Friday.

INE DRAPERY
EMNANTS, YD. 5c
le lengths of curtain swiss,
nd burlap. Regular valu
rd—all go at 5c Friday.

y Cross
IPED MADRAS 12½
etty snowflake weave ma
Will wear and launder
or.)

B OUTFIT
MPLETE, at $8.95
steel crib with high ends and
woven wire spring; and silk
art ticking. In white, gree

or. 79c
Also

DA

nts, Friday
knickerbocker style—for
years of age. Fancy
tweeds are among the
with riveted suspender

Nov. Sale
ESS GO
s and months. The
eciated by a look o
l. All winter style
wn, blue, green, g
black. Right we
Splendid width
ivantage.
& $2 YD. FOR

25

Two Parts, Complete—26 Pages. Part I—Telegraph Sheet—16 Pages.

The Los Angeles Times

Los Angeles Public Library

Forty-Eighth Year

ANNUM, $9.00 | Per Month, 75 Cents, or 2½ Cents a Copy.

SATURDAY MORNING, NOVEMBER 6, 1909.

On All News Stands, Trains and Streets. | 5 CENTS.

MAXIMUM TEMPERATURES: LOS ANGELES, 67; Boston, 58; New York, 58; Washington, 58; Pittsburgh, 52; Cincinnati, 58; Chicago, 58; Kansas City, 78; St. Paul, 58; Jacksonville, 82.

THE WEATHER.
BRIEF REPORT.

CAST—For Los Angeles and
Cloudy, light north wind.
Francisco and vicinity:
light south wind, changing

6:17; sunset, 4:56; moon
a.m. Sunday.
ERDAY—Maximum tempera-
deg.; minimum, 50 deg. Wind
northeast; velocity, 3 miles;
southwest; velocity, 10 miles.
ght the temperature was 56

y—At 2 a.m. the temperature
deg.; cloudy.
complete weather report, in-
comparative temperatures,
found on page 15, part I.]

The Times

Today..... 79 Cols.
Yesterday..... 102 Cols.

X TO PARTS AND PAGES.

y Caught in Another Plot.
Thrills in Steinheil Case.
te Divorce for the Astors.
ngress Celebrates Citizenship.
s of the Pacific Slope.
of Middle Western News.
n Society Side Exposed.
the Latest Sporting News.
ing News: Port San Pedro.
ket Reports: Financial.
s in Brief: Vital Record.

ley Theater Ordinance Up.
ses Legal in Nash Case.
and Offer for City Hall Site.
ic Service, Official Doings.
ner Meeting Opposing Wheeler.
torial Page: Pen Points.
and Domestic Column.
Lessons: Church Notices.
Pets and Features for Women.
of Los Angeles County.
ds of the Tehachepi."
s of the Local Railways.

TH OF THE NEWS
IN THIS ISSUE.

Stranger than fiction devel-
It is reported that George W.
was supposed to have been
and whose wife has married
ing, and at the same time
upon many believed was re-
for the disappearance of Nash,
disappeared mysteriously
prosecuting the owners of
block soon as amended offer to
ommittee of the City Council
ase that property as a site
ew City Hall.
connection with the finding of
ne also from shore point to the
y of a murder and detectives are

City Council will be surprised when
ill propose to resurrect and
ll in that Broadway for recreation-
ll propose to put a park in the
ll be given to the people.
Art Schmarr is dispersed to
ad from an extremely rare all-
(known in the hyoid bone, which
other of George Washington's

Fisher, matron of the Young
Christian Association building, is
ed in her room, evidently from

Pedro citizens re-
Reclamation of what constitutes
Harbor, lights the harbor and

Wiggins of the Chamber of
returns to his desk from Seat-
ion hurry at once planning; says
a great success.

of the will of Bartolo Ballerino
ut of court and the compro-
another will is expected to go

California.
has been begun for life as auto
good roads embankment; engi-
important position in Ha-

completion of Inter-Cal-
ad will be held at Calex-

Visher's first carload of baled
ed from El Centro to the

An woman finds her child naked
old man who is arrested on se-

Barbara man seeks divorce from
wife, prominent in California

Beach Board of Public Works re-
bids for construction of munici-
ding, which named too

Riverside pioneer couple cele-
golden wedding and renew mar-
ade fifty years ago.

Sale and eredge of valuable wa-
Rear Kaiso is killed on the

Eastern.
of the estate left by John
go to charity.
Fe said to be on point of buy-
of the Santa Fe westwise shipping
which would give it control of

authorities estimate 75 per
the students of Mississippi
by hook worm.
of boiler tube snatches speed
North Dakota, and injures four

Science leaders in New York
will come out of Stetson mat-

crowds of smokers invade
Chicago elevated roads and re-
cars or even smoking.
Speaker of Texas, once expelled
for smoking graft charges,
Lieutenant-Governor.

stand in alienation
daughter-in-law, breaks

Gardiner to pass graft cases
Schmitz men flock back to

Bureau establishes new wire-
sending message across
ocean.
recently found wandering de-
Florida desert refuses to touch
to belong to wealthy family.
pen of late multi-millionaire
$2,000 as gift on his fortieth

ere's no cure for worldliness," is mandate
Bishop Conaty to Ventura, which is
celebration.
Governor Gillett appointed Gover-
of Philippines, as successor
Smith, who has resigned.

Fred. Turner plan to pub-
paper in effort to prove he
Mrs. Chadwick.
Exposition of Paris rea-
Sarah Bernhardt "Love Dies," and
Hawaiian Legislature
campaign of Hon-

Wheeler and other fa-
Bonaparte at German-American
Washington.

Wall street lumber affected by
Stock.
Russian Bureau Russia
crop prices for grain

IDENTITY SECRET.

TO AID THE CHURCH.

Angeleno Gives Big Fortune.

Three Hundred Thousand Dollars to Promote Religion in World.

Local Man Finances One of Greatest Movements for Evangelical Work.

Announcement of Prince'y Gift Made Last Night in Chicago.

[BY DIRECT WIRE TO THE TIMES.]

CHICAGO, Nov. 5.—[Exclusive Dispatch.] A Los Angeles millionaire whose identity is being kept a secret has just donated $300,000 toward the establishment and furtherance of a world-wide religious work, whose active director in Chicago will be the Rev. A. C. Dixon, pastor of the Moody Church.

Dr. Dixon declines to discuss the details or scope of the work, declaring that too early publicity would tend to interfere with the perfecting of the plans. It has been learned, however, that the scheme embraces a literary evangelistic programme—the preparation and printing of religious works which will be distributed throughout the civilized world.

It is said that prominent churchmen in several of the great cities of this and other countries have been interested and are giving the proposal their personal attention.

The first public mention of the venture was made tonight at the Moody Church by Rev. R. A. Torrey, the evangelist, during the course of a sermon he preached as a part of the Moody jubilee services which are being held nightly throughout this month.

TO EMPLOY GIFT.

"I have been in conference with several men," said Dr. Torrey, "endeavoring to devise the best and most efficient way of employing a great gift that has been made by a wealthy man in the cause of Christianity."

That was the beginning and end of Dr. Torrey's reference to the matter, and at the close of the services he would not discuss it. He referred all queries to Dr. Dixon who, he said, was the man most interested.

"Yes, it is true," said Dr. Dixon, "that a large gift has been made by a millionaire. But I cannot at this time reveal the identity of the giver, nor the details of the work to be undertaken, by reason of the gift. Not until the books are published will anything be said publicly about the matter.

"I cannot reveal the amount of the gift, but it is a substantial sum. As to the identity of the giver, that probably never will be known. It is his wish that his name be withheld, and his wish will be respected."

Dr. Dixon would not say what sort of book he meant in referring to the publication of a "book."

"Is this going to be an annual sort of religious work?" was asked.

"Yes, it is," said Dr. Dixon. "It will be a matter of wide interest when ready for publication, but nothing can be said about it now."

Members of the Moody Church and of the Moody Bible Institute seemed to be more or less informed concerning the $300,000 benefaction and the nature and extent of the work.

John D. Rockefeller.

PLAGUE.

CHILDREN PREY OF HOOK WORMS.

THOUSANDS AFFECTED IN MISSISSIPPI SCHOOLS.

Medical Authorities at Gulfport Declare That Seventy-five Per Cent. of Students Are Victims of Tiny Parasite—Hope Congress Will Add to Rockefeller Fund.

[BY DIRECT WIRE TO THE TIMES.]

GULFPORT (Miss.) Nov. 5.—[Exclusive Dispatch.] Prominent members of the Harrison County Medical Association have reached the conclusion that 75 per cent. of school children of Southern Mississippi are afflicted with the hook worm. These medical authorities assert that the worms are sucking the life blood from the children, and are destroying healthy men and women for life.

Medical researches carried on here, and made public today, also assert that thymol and epsom salts will eradicate the parasite. Dr. H. H. West in a paper before the association today, declared:

"An individual may have anywhere from one to five thousand parasites. If each one only wastes one drop of blood each day you can readily see why the patient becomes pale and lifeless, and all his energy gone. Each female produces thousands of eggs.

"Children's growth is arrested. They become stupid, the mind responds slowly, the abdomen becomes large, and often sores develop on the legs. The heart fails to do its work and becomes bloated. The appetite becomes perverted.

"This is a disease among us more disseminated than tuberculosis, malaria or yellow fever. The vampire is sucking away our very lives. Our people who are suffering from the disease are mentally and physically weak, and many are becoming public charges. The industrial development of the country is greatly hampered by insufficient labor. All of this on ac-

(Continued on Eighth Page.)

OLD TRICKS.

THWARTED AGAIN.

Castro Conspiracy Abortive.

Secret Friends and Allies of "Redeemer of Venezuela" Land in Jail.

Ex-Dictator, Safe in Spain, Directs Attempt to Overthrow Gomez.

Plotters Fail to Bribe Official. Arms, Ammunition, and Food Found.

[BY DIRECT WIRE TO THE TIMES.]

NEW YORK, Nov. 5.—[Exclusive Dispatch.] The United Wireless service in this city gave out information today that messages relayed from ships to San Juan, Porto Rico, indicated that ex-President Cipriano Castro, who once styled himself the "Redeemer of Venezuela," had been thwarted in a desperate effort to recapture the reins of government in that republic.

Castro himself is at present sequestered in a small city in Spain. His conspiracy for an uprising of his allies and secret friends to surprise and overwhelm the government of President Gomez, his successor, was discovered by Venezuelan agents more than a fortnight ago. As a result the conspirators are now in Venesuelan prisons.

Castro's plans were deeply and carefully laid, and were of an extensive nature. Rifles, cannon and other munitions of war were hidden in advantageous places ready for instant use. The supplies included provisions for a good-sized army. They were obtained from the unsuccessful revolutionists in other South American countries and also from well-known sources in Venesuela itself. The conspiracy, it is said, included some of Gen. Gomez's own lieutenants.

The Castro plotters, acting on instructions from their chief in Spain, endeavored to win over one official who refused to be bribed either with cash or promises of preferment. He negotiated, however, until he knew to his own satisfaction that Castro was the head of the movement. Having established this, he promptly communicated the entire substance of the conspiracy to President Gomez himself.

Instructions were issued for the official to pretend to fall into the plot. A meeting was arranged in Caracas between all the conspirators and the official. When all were gathered a telephone message was sent to the President saying that the Castro agents were in session, and asking what should be done with them.

"Put them all in prison immediately," was the President's order.

News of the arrests was suppressed in order that other Venezuelans suspected of complicity in the Castro conspiracy might be apprehended, and this is the first news of the occurrence which has reached the outside world.

President Gomez has released nearly 2000 political prisoners who were incarcerated, in many instances for trivial or personal reasons, by Castro. They have become staunch allies of the present government.

Reports from Americans doing business in Venezuela are that the Gomez régime has stopped the shameful waste of public funds, largely stopped grafting and put the affairs of the republic on a sound basis.

INSIST ON EXTREME PENALTY.

Greek Naval Officers and Military League Decline to Let Government Be Lenient.

[ASSOCIATED PRESS NIGHT REPORT.]

ATHENS, Nov. 5.—The government will not be permitted to treat Lieut. Tibaldos and the men under him in the recent mutiny as political prisoners. It was semi-officially stated yesterday that they would be charged only with a political crime. Today, however, a deputation of senior naval officers arrived at an agreement with the military league that they should insist upon the necessity for maintaining discipline in the navy, and therefore demand that the extreme penalty of the law be meted out to the mutineers.

BEN TILLMAN KICKED OUT.

Reception Committee Withdraws His Invitation to Luncheon for President Taft.

[BY DIRECT WIRE TO THE TIMES.]

COLUMBIA (S. C.) Nov. 5.—[Exclusive Dispatch.] The committee in charge has revoked Senator Ben Tillman's appointment as a member of the Reception Committee to Mr. Taft. He will not attend the luncheon, and there will, therefore, be no unpleasant features. His position entitled him to a reluctant invitation. There will be present 300 South Carolinian representatives men of the State, including State Senator E. D. Smith, and several Congressmen.

MORE NOTORIETY FOR "BELLE" TWICE DIVORCED.

Mrs. Roberta Halsey Corwin Hill,

daughter of Morris Menges, turfman, whose name is linked with that of Col. Astor in gossip of divorce suit; Col. Astor was frequent guest at her Newport home.

REPORT COMPLETED.

ABSOLUTE DIVORCE OF ASTORS ADVISED.

[BY DIRECT WIRE TO THE TIMES.]

NEW YORK, Nov. 5.—[Exclusive Dispatch.] The report of Referee C. H. Young, appointed by Justice Mills to take testimony in the suit of Mrs. John Jacob Astor against her husband, was completed today and turned over to John L. Cadwallader, attorney for Mrs. Astor, and Lewis Cass Ledyard, representing Mr. Astor.

It was reported that the referee recommended an absolute divorce for Mrs. Astor, and that she will have the custody of their daughter, Alice, 7 years old, while the father will have their son, William Vincent Astor, 17 years old.

Attorneys representing the Astors, it is said, have reached an agreement as to disposing of the Astor property. It is said that there will be a division of property in lieu of alimony.

Mrs. Astor, it is declared, will not receive the Astor mansion at Rhinebeck-on-the-Hudson, and she will not get the big house on Fifth avenue, facing Central Park. Col. Astor will keep them for his son, Vincent. Mrs. Astor will, however, come into possession of certain other valuable properties.

Among the intimate friends of Mrs. Astor, it is understood that in lieu of alimony she will receive a settlement of about $10,000,000 to be turned over at once. Of this, she will have the use of the income, the arrangement being that the principal is to revert later to her young daughter, Ava Alice Muriel, now only 7 years old.

Mrs. Astor was altogether without a fortune when she married Col. Astor in 1891. She is not a woman of very extravagant tastes and the income from $10,000,000, her friends say, will be more than ample for her wants.

WILL ASK CONFIRMATION.

The referee's finding will be submitted to Supreme Court Justice Mills tomorrow or Monday, and he will be asked to confirm it.

In connection with the suit, gossip associates the name of Col. Astor with that of the former "Belle of Sheepshead Bay." She was Roberta Menges, daughter of Morris Menges, a turf man, but since her days of belleship in the resort by the sea she has had a checkered matrimonial career.

It began with an elopement with Halsey Corwin in 1901. Her father had Corwin arrested, charging him with abduction on the ground that the girl was only 16 years old.

Corwin was a son of the late Halsey Corwin, City Treasurer of Brooklyn, under Mayor Schieren. The marriage of young Corwin and Roberta Menges occurred on February 20, 1902, when the girl had a spirited quarrel with her father, and was disinherited.

ASTOR FREQUENT VISITOR.

In April, 1905, Mrs. Corwin again figured conspicuously in the papers. She took a handsome cottage at Newport, where Col. John Jacob Astor was a frequent visitor. Mrs. Corwin was seen often riding with the millionaire on Surf avenue, in his automobile. The circumstances caused considerable comment among the exclusive residents. The affair ended in Mrs. Corwin abruptly leaving Newport when she is said to have been requested to vacate her cottage.

Shortly afterward Mrs. Corwin boasted diamonds and rubies of the first water, which brought her once more into notoriety.

Mrs. Corwin was divorced from Corwin soon after the Newport episode, and while in Europe met and married Arthur E. Hill, an Englishman, who fought in the Boer war. She was divorced from Hill last spring.

Mrs. Corwin was a close friend of Mrs. Ruth Ruiz, who killed herself in London recently after Alfred G. Vanderbilt began to neglect her, and is one of the clique which makes up the Dorothy Russel, Florence Schenk and Marie Driscoll set.

TENSION SNAPS.

WOMAN IS CRUSHED

Ordeal Breaks Mme. Steinheil.

"Red Widow" Led Fainting from Court Unable to Bear More.

Pitiless Rain of Questions Lays Bare Her Past to Prying World.

Driven to Desperation She Makes an Appeal to the Jury.

[ASSOCIATED PRESS NIGHT REPORT.]

PARIS, Nov. 5.—After having withstood for nearly three days a merciless examination at the hands of the presiding judge of the Court of Assizes, where she is being tried on a charge of murdering her husband and her stepmother, the iron nerves of Mme. Margaret Steinheil gave way late today, and she was led out of the courtroom in a state of utter collapse.

Several times before the climax came restoratives were administered, when it seemed as though Mme. Steinheil was about to faint, and she recovered quickly and replied to the interrogations of Judge M. De Valles.

When today's session began, M. De Valles was fearful lest the strain was proving too much for Mme. Steinheil, but his solicitude evoked from Mme. Steinheil the unhesitating statement that she was not at all fatigued. M. de Valles thereupon led her through a labyrinth of questions surrounding the case with his wonted relentlessness, and Mme. Steinheil, with ever-ready wit, answered them quickly to the point, or when they seemed unduly compromising, pleaded for justice and not vindictiveness.

Once she made a plea direct to the jury that they believe her innocent, declaring that in the hour of her adversity erstwhile friends who had partaken of her hospitality had utterly forsaken her.

Again, when pressed closely by M. de Valles as to why she had declared certain jewels had been stolen at the time of the murder, when in reality she had concealed them, Mme. Steinheil, her eyes burning brightly and moistureless behind the pallor that the walls of St. Lazare prison have imprinted upon her cheeks, cried out that it was to save her daughter from the knowledge that her mother had a lover.

As to her accusation against Burlingham, an American newspaper man, and others whom she charged with complicity in the crime, Mme. Steinheil said in her frenzy she had taken refuge in anything that seemed to give promise of clearing herself of the charge. It was just after a savage attack had been made upon her veracity by the judge that the climax came.

Mme. Steinheil's attorney protested, but the judge retorted hotly that the accused woman had lied throughout—that her story was a tissue of lies.

Special policemen were examined concerning what they saw at Mme. Steinheil's house after the murder.

Mme. Steinheil plainly showed the effects of the trying ordeal she had passed through during the last two days. Great black rings were under her eyes, and her face had the color of putty.

Nevertheless, she arose to her feet when the inquiry was begun and responded bravely to the examination.

The judge showed solicitation at the outset lest the strain of the previous days had taxed the witness's strength too severely, but Mme. Steinheil said "no, I am not at all fatigued."

In opening the proceeding, Judge de Valles dealt with the appearance yesterday of Rene Collard, an actor, who caused a momentary sensation by asserting that he was the real assassin.

Judge de Valles disposed of this incident as pure invention.

"It is nothing more than a joke," said the court. "The inquiry has established that this was a crack-brained youth, whose parents have stated that he followed the case passionately, and had previously attempted to intervene with anonymous letters addressed to the examining magistrate."

De Valles then turned his attention to Mme. Steinheil. He confronted her with various conflicting statements she had made regarding the occurrences on the night of the crime. He also questioned her closely on the involved financial condition of the Steinheil household at the time of the murder.

Mme. Steinheil's composure gradually gave way before the succession of sharp interrogations. Her feeling at last found expression in agonized flood of words, in which she appealed to the jury to believe in her innocence, complaining bitterly that in the hour of her misfortune she had been deserted by high-placed friends, asserting also that society women who had frequented her home had now forsaken her. Notwithstanding this passionate appeal, Judge De Valles pursued his interrogatories relentlessly.

The prisoner indignantly denied that her sensational attempt to revive the case last fall by an accusation against young Wolf, son of the cook in the Steinheil household, was due to the insistence of her sweetheart, Maurice Herderet, the merchant whom it was supposed she desired to marry, and ife," said Mme. Steinheil, "and I had in an effort to clear herself.

"Herderet had passed out of my no thought of him. My sole solicitation was to save my daughter's engagement to Pierre Quinson."

SURPRISE.

KENNEDY'S MILLIONS LEFT TO CHARITIES.

[ASSOCIATED PRESS NIGHT REPORT.]

NEW YORK, Nov. 5.—John Stuart Kennedy, one of America's little known rich men, who died of whooping cough in his New York residence on Sunday last, left bequests of more than $25,000,000 to religious, charitable and educational institutions in his will, filed for probate here today.

The gift is the largest single contribution of its kind ever made, and the beneficiaries include educational and church institutions north, south, east and west, in this country, and one abroad, sixty in all.

Nearly half of the $25,000,000 goes to institutions connected with the Presbyterian church, of which Mr. Kennedy had been an active member for many years. Other large beneficiaries include the American Bible Society, the Metropolitan Museum of Art, the New York public library, the United Charities of New York, Columbia University and Robert College, Constantinople.

Aside from these gifts, Mr. Kennedy left approximately $35,000,000 to his wife, his relatives and a great number of friends and employés. The widow's share will be about $16,000,000. All his employés received gifts of from $500 to $2000 each.

The charitable, religious and educational institutions which receive the largest bequests are to share the residue of the estate left after definite gifts of approximately $12,000,000 have been paid out.

Mrs. Kennedy, besides receiving the million-dollar residence, the summer home at Bar Harbor, and the banker's valuable library and art collection, also inherits $1,000,000 in cash and a $13,000,000 share in the residuary estate.

Mr. Kennedy, whose death on Sunday occurred with only brief comment by the press, was one of the millionaire philanthropists, whose gifts, though measured in millions, were made with as little publicity as possible. He lived unostentatiously and made his princely fortune with little blare of trumpets. Besides being a banker, he was one of the country's chief builders of railroads, a patron of art and education, and in his own quiet way, one of New York's foremost advocates of scientifically organized charity.

Although well known to the great financial leaders as well as to those most active in the great benevolent works of the day, his way of doing business and of doing good was so quiet that the public heard little about him.

Many of his great benefactions probably never were made public, but he figured in recent years as the giver of the $800,000 home of the United Charities in this city, of $1,000,000 to the Presbyterian Hospital, $250,000 to the School of Philanthropy, $500,000 to Columbian University, and $400,000 to a nurses' home for the Presbyterian Hospital.

As banker and investor he always showed great interest in the development of the Northwest. He was identified with J. P. Morgan and James J. Hill in the Northern Pacific and the Great Northern railway companies for many years, and was a director in many railroads, life insurance companies and banking institutions.

Born near Glasgow, in 1830, Mr. Kennedy came to America in 1850 as agent for an English iron and metal concern. In 1857 he joined the New York banking firm of Morris K. Jessup & Co., and about eleven years later established the house of Kennedy & Co. He retired from active participation in business in 1883.

BOILER TUBE BURSTS.

PRIZE SNATCHED FROM SPEEDY BATTLESHIP.

[ASSOCIATED PRESS NIGHT REPORT.]

PORTSMOUTH (N. H.) Nov. 5.—As the new battleship North Dakota was completing her four-hour endurance run at a twenty-one-knot gait, off the New England coast today, with the battleship speed championship of America almost in her grasp, a boiler-room accident robbed her of the laurels, and sent her scurrying into this port o land four injured men.

The ship, nevertheless, exceeded her contract requirement of twenty-one knots, making 21.71 in the first two hours, and 21.64 in the third hour, and 21.00 as she hurried in on the fourth hour to this port.

The injured men are William H. Grange, water tender; John Souden, coal passer; A. Peterson, fireman, and Peter McConnell, fireman. Souden was badly scalded.

The North Dakota plodded out of the Penobscot shortly after sunrise today, increasing her steam as she proceeded, until at 1 o'clock she was well south of Mohegan. Shortly after that she began her trial.

On the first wo hours, the engines developed 23,000 horse power, and the water rate was well above the contract. A few minutes after the battleship had passed Cape Ann and while she was entering the fourth hour of her test, a seven-inch tube in one of the lower rows of boilers blew out, and filled the room with steam. The engineers immediately cut off four of the fourteen boilers.

As soon as the extent of the injuries of the firemen had been ascertained, the North Dakota was swung around and headed back up the coast for this port, where it was known a good harbor could be reached shortly after the expiration of the time limit. All of the four injured men bravely urged the engineer force to disregard their injuries and keep the battleship on her work.

Under the ten boilers, twenty-one knots was maintained for the remainder of the time, and at 4 o'clock the North Dakota steamed into this harbor and sent the injured men ashore.

The defective tube was replaced, and arrangements were made to leave at midnight for the twenty-four-hour run at a speed of nineteen knots.

The battleship is expected at Boston lightship at midnight tomorrow, and during her run it will be decided whether there will be a continuation of the trials, and whether the four-hour test will be repeated.

Although the North Dakota fulfilled her contract today, her builders, the Fore River Shipbuilding Company of Quincy, Mass., are anxious to see what she can do on a four-hour test with her usual steam equipment.

RIGHT IDEA.

TO CELEBRATE CITIZENSHIP.

Makes Day of Naturalization Greatest in His Life.

Society Folk Aid Poor Russian Immigrant.

Leading St. Louis Women Join in Unique Festival.

[ASSOCIATED PRESS NIGHT REPORT.]

ST. LOUIS, Nov. 5.—Paul Reps, immigrant laborer from Russia, was the guest of honor at a unique celebration today. The leaders of the affair were women whose names are at the top of the social register, whose homes are the finest in St. Louis and whose families are the wealthiest. Reps received his final naturalization papers today.

Two weeks ago he wrote to Mrs. W. K. Kavanaugh, wife of the president of the Lakes-to-the-Gulf Deep Waterways Association, informing her that he would become a citizen November 5, and asking her whether she could arrange with her friends for a celebration in his honor on that day—the greatest day of his life.

Mrs. Kavanaugh, while astounded, had the letter investigated. She was told Reps was looking forward to celebrating his citizenship. He had spent $12 for court fees, and was willing to expend $15 for a hall where Mrs. Kavanaugh and her friends could meet him if they would come.

The use of the hall was donated by Mrs. Kavanaugh as was the pipe organ in it. Reps, an employé of the Frisco road, Mrs. Reps and their three children, were in the hall early. Among those who attended besides Mrs. Kavanaugh were Mrs. F. H. Kreismann, wife of the Mayor of St. Louis; Mrs. Edward L. Pretrious, wife of a newspaper publisher, and Mrs. Wallace C. Capen.

"America" and other patriotic songs were rendered by a chorus of the social leaders, and they were followed by bugle calls and war songs.

In his letter to Mrs. Kavanaugh Reps wrote:

"I want to be a good patriot, good citizen and this event in my life I want to remember and have as something great. Old Russia for me is dead. It is possible for $10 or $15 for us to hear in respectable manner and place, the singing of 'America,' 'Banner of Our Country,' or other American patriotic song and even accompanied by fine music.

"We think it very bad and disgrace as mostly immigrants in such event induced by politicians to take naturalization, drink much beer, use bad language and fight."

END NOT YET.

SEE GOOD IN STETSON VOTE.

NEW YORK "SCIENTISTS" AWAIT OUTCOME OF FEUD.

Two of the Leaders in That City Declare That the Action of the First Church Will Prove of Lasting Benefit—Others Score Congregation's Methods.

[ASSOCIATED PRESS NIGHT REPORT.]

BOSTON, Nov. 5.—While future action of the mother church regarding action of the First Church of Christ, Scientist, New York, in accepting the report of the committee that inquired into the teachings and practices of Mrs. Augusta F. Stetson, is not known here, two of the leaders in this city believe the action in New York yesterday will produce good results.

Alfred Farlow, chairman of the Publication Committee, said:

"As I understand the opinion, the New York church concurring in the findings of the mother church, does not in any way affect these findings. As a matter of course, it is not within my jurisdiction to foresee and foretell the future conduct of the mother church in respect to the New York situation."

Mr. Farlow tonight made public a statement by Virgil C. Strickler, successor of Mrs. Stetson, as first reader of the First church of New York, in which he denounces the methods which he says were used by Mrs. Stetson's friends in obtaining the vote of that church in her favor.

"The vote," says Mr. Strickler, "was taken at a late hour, when fully one-third of the congregation had gone. Mrs. Stetson's adherents were determined that a detailed statement of what went on in the secret practitioner's meeting should not be disclosed. Their efforts in this behalf were disgraceful. A rising vote was taken, an actual count showing 436 voting in her favor. The vote on the other side was not taken.

"The vote will be of no benefit of Mrs. Stetson. It does not restore her license to teach or practice Christian Science."

FACULTY BARS FLIRTING.

University of Wisconsin Girls Wonder What Exact Definition of "Marked Attention" Is.

[BY DIRECT WIRE TO THE TIMES.]

MADISON (Wis.) Nov. 5.—[Exclusive Dispatch.] At the meeting of the University of Wisconsin faculty, held early in the week, the question of society among the undergraduate body came in for more than usual attention and a new rule passed, which reads as follows:

"No student of the university shall pay marked attention to any person of the opposite sex."

The women students are at a loss to know just what was meant by "marked attention to the opposite sex."

"It means calling three times a week and a downtown party on Friday or Saturday," said one sorority senior.

"I should say that a man who calls every evening is paying 'marked attention to a girl,'" volunteered a Chadbourn Hall peach.

NEBULAR HYPOTHESIS "ABSURD."

DES MOINES (Iowa) Nov. 5.—Prof. R. B. Salisbury, geologist of the University of Chicago, said today in an address before the Iowa State Teachers' Association, that the nebular hypothesis of the origin of the solar system was absurd. The earth had its origin, he said, in certain meteoric conditions.

FAIRBANKS BEARDLESS.

Astounding News Reaches the Friends of Former Vice-President.

[BY DIRECT WIRE TO THE TIMES.]

WASHINGTON, Nov. 5.—[Exclusive Dispatch.] Americans in China have written here the most astounding news about Charles W. Fairbanks, formerly Vice-President, who is now making a world tour. It is said that Mr. Fairbanks has shaved off his beard, which is so familiar all over the United States, and in many instances American travelers who have known him well, have failed to recognize him.

That Fairbanks's beard has been in evidence since some time in the '30's, and so carefully has it been kept that it attracted admiration in 1892, and was exactly the same shape and the same color in March, 1909, when Mr. Fairbanks handed over the Senate gavel to Vice-President Sherman.

NOTHING IN IT.

ROOSEVELT DEAD, ABSURD RUMOR.

EX-PRESIDENT'S BROTHER-IN-LAW LAUGHS AT IT.

Will-o'-the-Wisp from the Dim Shadow Land of Newspaperdom Has It That Colonel Had Been Killed in Wilds of the African Jungle.

[ASSOCIATED PRESS NIGHT REPORT.]

NEW YORK, Nov. 5.—One of those apparently absurd rumors that bob up nearly every time a prominent man gets out of direct touch with the world circulated over the country today concerning former President Roosevelt.

The will-o'-the-wisp had it that Mr. Roosevelt had been killed in Africa, and because of the dangers of African hunting, freshly imprinted on the public mind by Mr. Roosevelt's magazine articles, there was some uneasiness until Douglas Robinson, Mr. Roosevelt's brother-in-law, declared emphatically he took no stock in such reports.

Mr. Robinson branded the first vague reports of the day as false, and when informed tonight that later rumors from the shadow land of newspaperdom had it that he (Mr. Robinson) had been advised by cable of Mr. Roosevelt's death, he authorized another vigorous denial. If anything had happened to his brother-in-law, Mr. Robinson was sure he would hear of it immediately, and accordingly he placed no credence in the reports of today.

Magazine editors and other associates of Mr. Roosevelt in New York took the same view.

It was pointed out also the the Colonial Office in London would be promptly advised of any mishap to Mr. Roosevelt, and as nothing had appeared this was taken as additional evidence that the rumor was merely a news sprite from the field of the sixth sense. According to latest cable dispatches, Mr. Roosevelt is hunting on the Gues Inglshu plateau, and will return to Londini in about five weeks.

AND SUCH IS FAME.

University Undergraduates Stumble When Asked Full Names of State and Federal Officials.

[ASSOCIATED PRESS NIGHT REPORT.]

PROVIDENCE (R. I.) Nov. 5.—None of the twenty-four members of Prof. Wilfred H. Munro's history class at Brown University, composed of seniors and juniors, was able to give correctly the full names of the President of the United States, a justice of the Supreme Court of the United States, the Governor of Rhode Island, a justice of the Supreme Court of Rhode Island, and the Mayor of Providence when the questions were proposed as a test today.

Prof. Munro desired to make an experiment based on the recent attempt to secure a constitutional amendment in Maryland, requiring from voters ability to answer correctly similar questions.

Eighteen of the twenty-four members of the class gave correctly the President's full name, and two knew only his last name. No one succeeded in giving the full name of a justice of the United States Supreme Court. Seven had a name partly correct. Seven could not given even the last name of a justice.

FIRES SWEEP MOUNTAINS.

Flames Rage Through Historic Section of Virginia Destroying Forests and Threatening Towns.

[ASSOCIATED PRESS NIGHT REPORT.]

WINCHESTER (Va.) Nov. 5.—Forest fires in this section continue to rage fiercely today, and unless rain comes within the next few hours the property loss will be enormous. Thousands of acres of valuable timber land in the Great North Mountains have been laid waste.

Started by hunters on Monday last, the fire has now raged for four days in the Great North, Massenuten and Blue Ridge Mountains. The town of McGaheysville, Rockingham county, was threatened with destruction, and only late last night did the population succeed in checking the flames.

The large hotel buildings at Black Rock Springs, in the Blue Ridge Mountains, near Crottoes, were burned, together with twenty-seven cottages on the property of the Black Rock Springs Company.

Orkney Springs is also in great danger.

STEAMER ASHORE.

SAVANNAH (Ga.) Nov. 5.—Within a few rods of where the steamship Allegheny was burned more than a year ago, the steamer City of Augusta is aground off Tybee, at the mouth of the Savannah River, and repeated efforts of tugs to free her have been futile. The vessel ran aground early today, and though the tugs moved her once or twice, the force of the wind and waves drove the steamer into even worse position. The passengers were taken from the vessel by the tug McCauley and brought to Savannah.

A New Method Shoe Store.

Regular $2.50 and $3 values for $1.35. See window. Smythe Shoe Co., Mercantile Place, 30 feet from Broadway.

DROPPED.

WILL PASS UP GRAFT CASES.

Prosecution Takes Tuesday's Vote as Command.

Believed That Fickert Will Dismiss Most of Them.

Schmitz Men Flocking Back to Public Crib.

[BY DIRECT WIRE TO THE TIMES.]

SAN FRANCISCO, Nov. 5.—[Exclusive Dispatch.] Taking the result of Tuesday's election as a mandate from the people, the District Attorney's office has decided that the graft cases shall be passed over to the new administration. Assist. Dist.-Atty. O'Gara said last night:

"The people have shown by their votes that they do not desire the continuance of the graft cases, and I do not see why Mr. Langdon and Heney should do anything further with them. The Calhoun case is set for trial November 15, but before we could secure a jury Mr. Langdon's term of office would expire. I suppose when the various graft cases come up they will be continued over until January 8, which will bring them into the term of Mr. Fickert."

It is supposed that Fickert will dismiss most, if not all of the cases, although there is no official statement from him to that effect.

Although Mayor-elect P. H. McCarthy has declared that he has not made any plans as to the numerous appointments which he will have at his disposal when he takes office, the henchmen of former Mayor Schmitz are already flocking back to the crib. It is declared by those in touch with the political plans of McCarthy, that many of them will be given a chance at the public funds once more.

The former registrar of voters, two former members of the police commission, a member of the Board of Public Works under Schmitz, and the former secretary of that body and the former secretary of the Board of Education are among those who are said to be slated for return to power, although they may not get back their old places.

In addition to these old timers of the Schmitz administration, a number of saloon-keepers who have been financial agents for the labor party, are said to be in line for good things.

FAITHFUL.

GIRLS FOLLOW FATHER'S STEPS.

DAUGHTERS OF PROF. FERRER TO PUBLISH HIS PAPERS.

Young Women Who Appealed in Vain for Their Parent's Life Plan Attack on King Alfonso and Those Who Were Responsible for the Educator's Execution.

[BY DIRECT WIRE TO THE TIMES.]

PARIS, Nov. 5.—[Exclusive Dispatch.] The daughters of Prof. Francisco Ferrer, executed in Spain as a revolutionist, will publish papers left by him, and continue the work of promulgating his doctrines. It was announced today that the young women have arranged to produce evidence attacking King Alfonso, and defending their father, who, they maintain, was falsely branded an anarchist.

Both the daughters, Señorita Paz Ferrer, who is well known in Paris as an actress, and Señorita Trinidad Ferrer, who is living in Paris and working in a biscuit factory, petitioned the King of Spain to spare their father's life.

Señor Ferrer was accused of having taken part in and directed acts of rebellion in Barcelona recently. Soon after the bomb was thrown at the King and Queen of Spain on their wedding day, he was arrested, but it was not long before he was released, there being no proof that he was concerned in the affair. He founded the Modern Schools of Barcelona and elsewhere, and so was particularly obnoxious to the government.

WOULD ALTER LAND LAWS.

Hawaiian Legislature Unanimously Decides to Submit Amendments to Congress.

[ASSOCIATED PRESS NIGHT REPORT.]

HONOLULU, Nov. 5.—The Legislature today, in special session, by unanimous vote, passed the measure recommended by Gov. Frear, submitting to the United States Congress for approval, a number of proposed amendments to the organic act of Hawaii. They relate chiefly to changes in the present land laws.

It is proposed to exclude aliens from the privilege of homesteading, and to create a special commission to have control and management of public lands.

To these suggestions the Legislature added a provision authorizing a public loan and an issue of bonds to raise funds for the aid of homesteading enterprises.

PLAN NEW REVOLUTION.

Santo Domingo Junta Established at Kingston, Sends Expedition to Invade Island.

[ASSOCIATED PRESS NIGHT REPORT.]

KINGSTON (Jamaica) Nov. 5.—A revolutionary Santo Domingan junta has established headquarters here, and a sloop belonging to it took out clearance papers for Hayti.

Her destination, however, is believed to be some point on the Dominican coast.

On board the sloop are some of the principal Santo Domingan revolutionary leaders.

Attempts are being made here to charter a steamer to descend on Santo Domingo, with a president-designate and his staff.

Croup is most prevalent during the dry cold weather of the early winter months. Parents of young children should be prepared for it. All that is needed is a bottle of Chamberlain's Cough Remedy. Many mothers are never without it in their homes and it has never disappointed them.—[Adv.

YOU will find plenty of good short stories in The Times Magazine the coming Sunday.

SENSATIONAL.

CAPT. GADSBY WEEPS ON STAND IN ALIENATION SUIT.

[BY DIRECT WIRE TO THE TIMES.]

PORTLAND (Or.) Nov. 5.—[Exclusive Dispatch.] Capt. William Gadsby, defendant with his wife in the suit of Mrs. Beatrice Gadsby for $200,000 damages for the alleged alienation of her husband's affections, furnished the sensational features in the trial of this case, before Circuit Judge Morrow, today.

In referring to alleged misconduct toward his adopted daughter by George H. H. Hill, father of the plaintiff, Capt. Gadsby, bursting into tears, and with clenched fist indicating Hill in the courtroom, dramatically denounced the latter as a "cur."

"When I was told this man Hill had mistreated my daughter," said Capt. Gadsby, "I went directly to the office of Mayor Simon and told him that all conversations we had held looking to a reconciliation between Walter and his wife 'were off.'

"I requested that he see Hill personally and find out if the report was true. The next day Mayor Simon informed me that the incident was not so serious as it had been represented to me.

"I told Simon that he had better get Hill out of the city immediately or I would twist his head off his shoulders the first time I met him."

Under the vigorous cross-examination conducted by ex-Senator Fulton, counsel for the plaintiff, Capt. Gadsby intimated that in one of the interviews he held with Mayor Simon, and J. V. Beach, the two attorneys had represented to him that they were friends of the two families, and desired to effect a money settlement. In detailing these interviews, Capt. Gadsby impulsively charged the two lawyers with being "grafters," a charge he immediately retracted when further questioned by Senator Fulton.

Capt. Gadsby denied in turn every specification of the charge that he had caused his son and his wife to separate.

His cross-examination by ex-Senator Fulton was severe, and both attorney and witness hurled personalities.

MRS. PANKHURST SAYS SO.

BEST WEAPONS FOR WOMEN ARE INTOLERABLE NOISES.

[ASSOCIATED PRESS NIGHT REPORT.]

WASHINGTON, Nov. 5.—"Man never will be able to solve satisfactorily the great social, industrial and other problems of civilization without the coöperation of women through the exercise of the elective franchise," declared Mrs. Emmeline Pankhurst, English suffragette leader, in an address here tonight.

"We who are responsible," she continued, "are just as much in earnest about our political freedom as were your forefathers when you fought your revolution. It is a civil war that we are carrying on with feminine weapons. We cannot fight with guns, but we can by intolerable noises."

Before an audience composed mostly of women, Mrs. Pankhurst, following an address of two hours on "Why Women Want to Vote," submitted to a rapid fire of questions by men and women on various phases of the suffragette "cause."

"Do you think that an American woman ever will be president?" asked a woman.

"That is the most extraordinary question that I have ever had put to me," replied Mrs. Pankhurst, who paused for some time before answering.

"That is a question," she said, "which you American women will have to decide for yourself."

Mrs. Pankhurst said that she came here to bring a message of encouragement from English women, who, she said, are trying to win political emancipation. Mrs. Pankhurst traced the history of the suffrage movement in her own country, declaring that American women would have to admit whatever they thought of the campaign of their sisters in England that they had succeeded in pressing this question to the forefront of British politics.

A WOMAN'S view of the suffragette movement in England will appear in The Times Magazine the coming Sunday.

Superb Routes of Travel.

GET ACQUAINTED WITH THE LAND

Our Trolley Lines Do the Introducing

They reach from the summit of the Sierras to the shores of the sea.

Special Excursion Rate to Mt. Lowe

Saturday and Sunday $2.00

THROUGH CARS 8, 9, 10 A.M., 1:30 AND 4 P.M.

LONG BEACH 25

The Atlantic City of the Pacific, offers all the attractions of the seashore. It is always something doing, and the ride to NEWPORT, BALBOA, HUNTINGTON BEACH and NAPLES is a genuine seashore revel.

THE VALLEY TRIPS

CASA VERDUGO—the Quaint Old Spanish Restaurant OUT GLENDALE WAY.

Covina, Monrovia, Azusa and Glendora

Beautiful rides through the ORANGE GROVES. RUBIO CANYON, SIERRA MADRE, SAN GABRIEL MISSION, CAWSTON OSTRICH FARM, POINT FIRMIN and BALDWIN'S RANCH are all very attractive. GO SOMEWHERE.

Pacific Electric Railway

SHORTEST AND QUICKEST—

Line to the Ocean

PLACES OF INTEREST

VENICE Band Concerts, Dancing Bathing, Ship Hotel

OCEAN PARK--SANTA MONICA

BAND CONCERTS, DANCING, BATHING.

REDONDO BEACH

DELIGHTFUL TEN-MILE RIDE RIGHT ALONG THE SEA.

BAND CONCERTS, BATHING, FISH DINNER AT HEPBURN AND TERRY'S FAMOUS CAFE.

Good Fishing at Long Wharf or Playa Del Rey

LOS ANGELES-PACIFIC RY.

BALLOON ROUTE EXCURSION STATION, HILL ST., BET. FOURTH AND FIFTH.

FIRST-CLASS TOUR—

Japan--China--Philippines

Round Trip $327.50—Second Class $194.00.

Around the World

First class throughout, $938 up—Second class, $504.50.

We are agents for Pacific Mail, Oceanic, North German Lloyd, Cunard, White Star, and all Atlantic and Pacific Lines. Tickets issued to and from all parts of the world. Send for literature.

German American Savings Bank

Spring and Fourth Sts., Los Angeles. Steamship Dept.

$3.35 FIRST CLASS San Francisco SECOND CLASS $2.35

Rates include berth and meals—Steamers SANTA ROSA leaves MONDAY and FRIDAY MORNINGS CITY OF TOPEKA leaves MONDAY EVENINGS.

$5.35 1ST CLASS. STEAMERS $2.85 2ND CLASS

Governor or President LEAVING THURSDAY MORNING.

FOR SAN DIEGO WEDNESDAYS and SUNDAYS, 9:00 A. M. Largest Ships. Quickest Time. Best Service.

CITY TICKET OFFICE—340 S. Spring St. Phones Sunset Main 46, Home P2341. Rights reserved to change schedule.

PACIFIC MAIL S.S. CO.—For Honolulu, Japan, China, Manila, India and Around the World

Steamers Manchuria, Mongolia, Korea, Siberia, China, Tenyo Maru and Chiyo Maru now in service, being largest vessels sailing from the United States for the Orient via Honolulu. SAILINGS FROM SAN FRANCISCO.

NOVEMBER 9, 16, 23, 30; DECEMBER 7, 14, 28, etc.

Sailings from Eastern Ports for all Trans-Atlantic Steamship Lines at frequent intervals. For literature apply to T. A. Graham, Agent, 600 South Spring street, corner Sixth.

$5.35 FIRST CLASS San Francisco SECOND CLASS $3.85

Portland, $15.35; 1st class; $5.85, 2nd class. Seattle, $16.35; $10.85. Eureka, $12.85, $9.85. Berth and meals included.

S.S. Hanalei, Wed., Nov. 10, 1:30 p.m.

Excellent accommodations. Low freight rates, prompt deliveries. C. J. LEHMAN, Gen. Mgr., 243 So. Spring St., Phones—Main 393, 10393.

$20.35 Portland, $15.35 Eureka, $5.35 San Francisco

First-class, including Berth and Meals.

S.S. Roanoke, S.S. St. Croix, S.S. G. W. Elder

Sailing every TUESDAY, WEDNESDAY and SATURDAY. NORTH PACIFIC STEAMSHIP CO., 634 So. Spring St., Los Angeles. Phone M. 5115, F7495.

Theaters—Amusements—Entertainments

MOROSCO'S BURBANK THEATER—

MATINEE TODAY—LAST TIME TONIGHT—"BROWN OF

MATINEE TOMORROW. ALL NEXT WEEK. MAT

The incomparable Burbank Stock Company in the

"CHARLEY'S AUN

REGULAR BURBANK PRICES—25c, 35c, 50c. Matinees, 25c.

HAMBURGER'S MAJESTIC THEATER

OLIVER MOROSCO, Lessee and Manager.

BROADWAY, NEAR NINTH. PHONES

MATINEE TODAY. LAST TIME

Cohan & Harris present George M. Cohan's rural

50 MILES FROM BOST

NIGHT PRICES—25c, 50c, 75c, $1. First six rows, $1.50. Saturday 50c, 75c. First six rows, $1.

ALL NEXT WEEK. MATINEE WEDNESDAY. MATIN

RETURN OF LAST SEASON'S EXTRAVAGANZA TRIU

THE LAND OF N

PRETTY GIRLS. FRESH COSTUMES. NEW SONGS.

SEATS ON SALE AT MAJESTIC THEATER BOX O

PRICES—25c to $1.50. Saturday matinee, 25c to $1. Bargain 25c and 50c.

BELASCO THEATER—Belasco-Blackwood Co., MATINEES TODAY, TO

Last Four Times of This Sensational

LEWIS S. STONE and the Belasco Theater Company present and Owen Kildare's intense drama of New York's East Side

"The Regenerati

A play of vigorous action, sensational episodes and stirring in human heart. Its story pulsates with the life of the great are of the flesh and blood of today. "The Regeneration" is dramatic success of the Belasco's fall offerings.

SEATS FOR THE LAST 4 PERFORMANCES ARE NOW

Next Week's Attraction COMMENCING NIGHT, NOVEM

LEWIS S. STONE and the Belasco Theater Company will present delightful comedy of Washington life.

"THE LITTLE GREY L

Seats for "THE LITTLE GREY LADY" are now on sale.

ORPHEUM THEATER—

Paying Particular Attention to Entertaining Ladies & Children

Vaudeville

James Young & Co. "Wanted—a Sister."

Miss Edna

Comedienne

Mary Norman "Some Women I Have Met."

Matinee Today

Big City Q

Bunch of

Ed F. Reynard Ventriloquist With a Production.

Henry Clive

Smart

Pilu Mind-Reading Dog.

Les Myosot

Premier

ORPHEUM MOTION PICTURES.

NIGHTS—10c, 25c, 50c, 75c. MATINEES DAIL

GRAND OPERAHOUSE—MATINEES TODAY, LAST TWO TIMES TODAY of the English Musical Hit COMMENCING MATINEE TOMORROW.

FERRIS HARTMAN AND HIS BIG COMPANY IN RICHARD CARLE'S FAMOUS SUCCESS. THE M OF T

POPULAR HARTMAN PRICES. SEATS NOW ON S

AUDITORIUM—"THEATER BEAUTIFUL."

MATINEE TODAY 2 P.M.—(LAST PERFORMANCE) Sam S. and Lee Shubert (Inc.) present a powerful drama of Wa

ELABORATE SCENERY. THE RINGMASTER

DIRECT FROM MAXINE ELLIOTT THEATER, N. Y.

PHONES—F2347, Main 8126. Prices { Evening—25c, 50c, 75c, $1. Matinee 25c to $1.

MASON OPERAHOUSE—H. C. WYATT, Lessee and Manager.

BIG SPECIAL MATINEE TODAY, and Last Performance BIGGEST NOISE IN TOWN THIS WEEK—OH, YOU BANKERS' SHOW.

"WHEN THE GRINGO C

Produced under direction of Mr. Harry Girard—24 big musical numbers mostly girls—Grand special scenery and electrical effects. PRICES—25c, 50c and 75c. Night Prices, 50c, $1.00 and $1.50. seats left for matinee and night.

LOS ANGELES THEATER Spring St., Near 4th.

The La Darros. Fay Carranza. The Laugh-O-Scope

5 Merry Macgregors

POPULAR PRICES—10c, 20c and 30c.

REGAL THEATER—323 S. Main Street

COBB and COBB, in comedy sketch, "The Second Adam." Ring Contortionist; DON BARCLAY, Eccentric Comedian Monologist; THE SEYMOURS, Acrobats.

BASEBALL—Chutes Park, 2:30

PHILADELPHIA vs. LOS AN

(AMERICANS) ADMISSION 50c. (PACIFIC COAS

COLISEUM—SIXTY-THIRD AND MAIN STS. GRAND OPENING SUNDAY, 2 P. M.

$500 WINNER TAKE ALL. MATCH MOTOR

DE ROSIER, Champion of the World, vs. SAMUELSON and many other races. Take 61st and Moneta av. cars.

Timely Special Announcements.

VISIT THE WORLD-FAMOUS—

Cawston Ostrich Farm

"One of the strangest sights in America."—

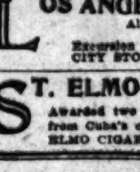

150 Gigantic Ostri

Brood of Chicks Just H

IN A BEAUTIFUL SEMI-TROPICAL

22c ROUND TRIP, including admission.

City Store, 313 South Br

THE SAN JOAQUIN VALLEY—

PROMOTION HEADQUARTERS: We are here to give you information about KERN, TULARE, KINGS, FRESNO, MADERA, MERCED and SAN JOAQUIN COUNTIES. Have our illustrated lectures at your service. TIMES BRANCH OFFICE, 131 SO. SPRING ST. J. W. MILLER

LOS ANGELES OSTRICH FARM—

All Yellow Cars Transfer Direct to Farm. Fare 5c.

OSTRICH DANCE, 11:30 DAILY.

Excursion tickets, round trip and admission, 25c. For sale at CITY STORE, 324 S. BROADWAY, LOS ANGELES.

ST. ELMO—CLEAR HAVANA CIGARS—

Awarded two Grand Prizes, A.Y.P. Exposition and California from Cuba's choicest Havana under the most favorable climate ELMO CIGAR CO., Los Angeles.

Superb Routes of Travel.

BANNING LINE—Daily Service to

SANTA CATALINA ISL

TRAINS CONNECTING WITH STEAMER AT SAN PEDRO LEAVE LOS ANGELES { Southern Pacific, Salt Lake Ry., Pacific Electric Ry.

Famous Marine Gardens VIEWED THROUGH Glass Bo

BANNING COMPANY, Agents, 104 Pacific Electric Bldg. PHONES: MAIN 4492; F7476.

HOTEL METROPOLE—Santa Catalina

European Plan--First-clas

Superior Golf Links and Tennis Courts in

BANNING CO., AGENTS, 104 PACIFIC ELECTRIC BLDG.

FOR SAN FRANCISCO, SEATTLE, TA

AND ALL PUGET SOUND AND ALASKAN

Elegant Twin-Screw S.S. Admiral

(The Exposition Flyer) leaves 8:30 a.m., MONDAY, NOV. 8, arrives 10c hours in Seattle. Through freight and passenger service. PACIFIC STEAMSHIP CO., C. J. Lehman, Gen. Agt., 243 S. Spring St., Main 393—10393.

$5.35 FIRST CLASS SAN FRANCISCO SECOND CLASS

including berth and meals. Portland, $15.35, $9.35. Eureka, $12.35, $8.35. Passenger service unexcelled. STEAMERS SAIL THURS. and SAT. for SAN FRANCISCO, PORTLAND and SEATTLE DIRECT. WEST COAST S.S. OFFICE, 252 S. Spring St.

hat's Doing Up and Down the Great Pacific Slope States.

CRIMINAL SYMPATHY.

ESTED FOR RING POLICE.

e Lawyer Goes to Jail I.W.W. Cause.

Orators, Full of Free reakfast, Pinched.

ock Pile Preferred to Bread and Water.

ATED PRESS NIGHT REPORT.]

NE (Wash.) Nov. 5.—Samuel an attorney, was arrested denouncing in a street har- action of the police and fire- and the "Industrial Workers orld."

his office window Crane had brief speech and then descend- sidewalk, where Chief of ullivan and Deputy Sheriff were waiting for him. The ought his captors and at the was booked on the charge of riot and was confined in the

said that, previous to his Crane had been active in the monstrating with the firemen y started to connect a line with a hydrant to throw water e men who had refused to

crowd that followed Crane and s down the street was Coun- ohn Gray, who did not move ugh to satisfy an officer. The owed his ahead with no gen- whereat Gray angrily ex- "I'm a Councilman, officer, you understand."

't care who you are; move ordered the officer, and Gray

n the day eleven arrests In Police Court, Justice ord of fifty-nine cases, sen- majority of them to thirty- in jail, with rock-pile la- bread-and-water diet for have been sentenced and work is beginning to have and there are signs of weak-

MORE ARRESTS.

by the big free breakfast of- the "Industrial Workers" to would promise to speak on the today, a number of orators ap- Main avenue, and were gath- by the police before their were well started.

ber of speakers are expected m Kalispell, Mont., the advance ing arrived during the night. the bulletins posted by the e one declaring: "The I.W.W.'s gone have nothing in com- there can be no peace so long police use clubs and jails and W. uses pen and tongue. Be- there be a struggle must go the I.W.W. civilizes the po-

hurlbut refer to the Chief of "Pinkie" Sullivan, while the is branded as "Czar Pratt."

orders have been issued by Po- Commissioner Tuerke that every ed prisoner shall be given a and if they refuse to bathe ere, then, in order to add to the of the city, they shall be bathed by officers and trus-

OBJECT TO NEGRO.

GHT LAND TRANSFER.

ATED PRESS NIGHT REPORT.]

TLE, Nov. 5.—Action was today by an improvement which platted a high-class addition to Seattle, to set transfer of a lot in the ad- S. H. Stone, because he is . The lot was sold on con- a white woman, who trans- with the consent of the to Stone, whose color was ows to the company. Counsel company stated that it sought cause the negro because his was objectionable to white of lots. Stone's counsel, also cited the Constitution of the States.

NO TOY SHIP.

ING CRAFT TO CROSS SEA.

ATED PRESS NIGHT REPORT.]

TTLE, Nov. 5.—The viking ship was used in the picturesque tion of Norway day at the fair, will sail to Norway by the Suez Canal, carrying its Finn H. Frolich, the sculptor; Ole Bruch, who some years crossed the Atlantic in an 11- boat, and a crew of four Nor- seamen.

ship will start from Seattle next spring, going first to San then thence to Honolulu, Japan through the Indian Ocean and Mediterranean.

ROW OVER BODY.

SUES UNDERTAKER.

DIRECT WIRE TO THE TIMES.]

NCIA, Nov. 5.—[Exclusive Dis- T. B. Duffy, an undertaker, arrested yesterday on complaint Gregory, because he took from the body of Sergt. J. M. Gregory, father of the plaintiff, had committed suicide.

Gregory claims that he secured per- from the daughter of the dead to take the body, and he also permission from the Coroner. undertaker, Sanborn, in the secured the permission of of the dead sergeant to take of the body. He made a de- so fluffy for the body, but the refused to turn it over. A jus- of the peace decided that Duffy no legal right to retain the body. charge against Duffy was dropped he was released.

RAISING BLAZE.

LARGE DRYER BURNS.

DIRECT WIRE TO THE TIMES.]

OODLAND, Nov. 5.—[Exclusive Patch.] Fire at 2 o'clock this ing on the old Briggs ranch, miles south of here, destroyed a ntain dryer together with all ildings and about seventy tons grain. The loss is estimated at from $15,000, with insurance of The fire originated in the engine, and the ry of the engine within half an ire was soon beyond control. The plant was owned by H. Briggs, who came here recently from and was making a success

WIRELESS SPAN GROWS.

Aerogram from Korea Sent Four Thousand, Seven Hundred Miles.

[BY DIRECT WIRE TO THE TIMES.]

SAN FRANCISCO, Nov. 5.—[Exclusive Dispatch.] Another aerogram received from the Pacific Mail liner Korea reported to the United Wireless Company that at 8 o'clock Wednesday night the steamer was 2622 miles beyond Honolulu, or about 4720 miles from San Francisco, and that all on board were well.

This beats by 415 miles the record for long-distance wireless work, established the previous evening by the Korea when 4305 miles out.

"We have been in touch with the Coast every night," reported Operator Phelps on board the Korea. The accomplishment of the Korea has caused great astonishment among wireless operators, who generally regard the plant as the best now in use on any merchantman afloat.

FORGIVEN.

PARDON GIVEN OLD SOLDIER.

KARL HOLMQUIST IS FREED BY GOVERNOR'S ORDER.

Veteran Was Found Guilty of Abusing His Landlady's Daughter and Sentenced to Serve Six Months in Los Angeles Jail, Will Marry Old Sweetheart.

[BY DIRECT WIRE TO THE TIMES.]

SACRAMENTO, Nov. 5.—[Exclusive Dispatch.] Karl A. Holmquist, a retired army musician, accused of assaulting his landlady's daughter in Los Angeles and sentenced to serve six months for the offense, was pardoned by Gov. Gillett today.

Holmquist incurred the enmity of a Mrs. Smith at whose home on Fifty-fourth street in Los Angeles he had been spending much money. Mrs. Smith charged the old soldier with abusing her little daughter, and he was convicted and sentenced to serve six months in the Los Angeles City Jail.

Holmquist was convicted of vagrancy and friends when they learned of his arrest and conviction, sought to obtain his release, appealing finally to Gen. Chaffee, with the result that the latter interested himself in Holmquist's behalf.

Detectives were employed and they discovered that the veteran, who is drawing a pension of $75 per month from the government, was innocent. W. S. Shelly, secretary to Gen. Chaffee, J. D. Fredericks, District Attorney of Los Angeles county, and Mayor George Alexander of the Angel City finally signed petitions recommending a full pardon to Holmquist, and the papers ordering his release have just been signed.

Adding strength to the old soldier's plea for clemency was the statement of his friends that if released he would be married at once to an old sweetheart, and would separate himself from the evil associations through which he was led into trouble.

According to the story told by the Governor's petitioners, the Mrs. Smith to whom frequent reference was made, had been responsible for the old soldier's downfall.

BENSON MUST STAND TRIAL.

Convicted of Land Fraud Conspiracy He Will Be Tried on Another Count.

[ASSOCIATED PRESS NIGHT REPORT.]

SAN FRANCISCO, Nov. 5.—John A. Benson, indicted for land frauds by the Federal grand jury and now serving sentence of one year growing out of one of these indictments, will be compelled to stand trial on a second indictment by a decision handed down by United States District Judge De Haven today.

Dr. Edward B. Perrin, jointly indicted with Benson, secured the dismissal of the indictments against him some months ago and Benson's attorneys moved for similar action on the second indictment against their client on the ground that it took two persons to form a conspiracy and since Perrin was released no conspiracy was possible. Judge De Haven asserted that the carrying on of the case rested with the District Attorney, not the court.

NOTHING TO IT.

NOT ENGAGED TO BILLIE BURKE.

MOTHER OF YOUNG COLLEGE MAN DENIES REPORT.

She Declares That Her Son Is Just Taking a Vacation from His Studies, But the Youth's Attentions to Pretty Actress Continue to Be Marked.

[BY DIRECT WIRE TO THE TIMES.]

PORTLAND (Or.) Nov. 5.—[Exclusive Dispatch.] Mrs. Robert J. Hancock, mother of Leo B. Westcott, declares with emphasis that that young man is not engaged to Billie Burke, the actress. Neither, says Mrs. Hancock, is the youth engaged to Mildred Barrett, Miss Burke's young niece.

At the Portland Hotel Westcott is taking most of his meals in company with his parents, Miss Burke and Miss Barrett, his position at table being between the two young women. Thus far he has attended every performance at the theater, where Miss Burke is playing. Between times he is seen frequently in the company of Miss Burke and Miss Barrett, although they went automobiling without him this afternoon.

"Mr. Hancock and myself came north for a pleasure trip," said Mrs. Hancock today, "and my son and I will go from here to Seattle."

Perhaps it is a coincidence that Miss Burke and her company also are going to Seattle soon after leaving here.

"Leo is merely taking a little vacation from his studies, which will continue until after Christmas," said Mrs. Hancock.

Mr. Westcott seemed annoyed when interviewers approached him today.

"I have nothing to say," he declared.

"Yes, he calls me Billie," admitted Miss Burke this evening, "but we are very old friends. We are not engaged."

REFUSES TO EAT.

Woman Found Wandering in Nevada Desert Declines All Food—Said to Be Wealthy.

[BY DIRECT WIRE TO THE TIMES.]

RENO (Nev.) Nov. 5.—[Exclusive Dispatch.] Mrs. Fay Fenton, brought here recently from the desert by Sheriff Ferrell, apparently demented, continues to refuse food. It became known this morning that Mrs. Fenton is connected with one of the wealthy families of Denver. Telegrams were sent by the sheriff this morning to that city. Mrs. Fenton would converse with her caller, but declined to make the slightest allusion to herself or her family. The Board of Insanity Commissioners are still holding a decision as to her actual mental condition, pending further developments.

She has not touched food for five days. She is refined and educated, and refuses absolutely to talk about herself.

SLOPE BRIEFS.

Poachers Prisoners.

SEATTLE, Nov. 5.—The steamer Olympian arrived from Valdez, Alaska, today with fifteen Japanese seal poachers captured by revenue cutters in Bering Sea. They will be deported to Japan.

Army Transport Sails.

SAN FRANCISCO, Nov. 5.—The army transport Sheridan sailed for the Philippines today, conveying the Fourteenth Calvary, a large number of cabin passengers and a full cargo of military stores.

Injuries Prove Fatal.

SAN MATEO, Nov. 5.—Charles Westcott, a carpenter of this place, died today as the result of injuries received last night in a collision with a gardener on the Crocker estate, while riding a bicycle. He was thrown from his wheel, suffering a fracture of the skull. The gardener was not seriously hurt.

Two Buried Under Tons of Rock.

CARLIN (Nev.) Nov. 5.—Frank Moody and Will Anderson, miners, were buried under tons of rock and earth this afternoon when the timbers of the 180-foot level of the Nevada King mine, located twelve miles north, gave way. Volunteers left here on receipt of the news and are at work in the hope of taking the men out alive.

SOCIETY SENSATION.

PACKER SEEKS A DIVORCE FROM BEAUTIFUL WIFE.

[BY DIRECT WIRE TO THE TIMES.]

SANTA BARBARA, Nov. 5.—[Exclusive Dispatch.] Charles W. Ealand filed suit in the Superior Court here today for a divorce from his wife, Katharine S. Ealand, on the ground of desertion. Alleging that his wife is about to take their daughter, Maria, 6 years old, to the Orient for a year, Ealand asks the court to prevent this action and demands that he be given exclusive control of the child.

Mrs. Ealand, with her sister, Margaret Stow, her mother, Mrs. Sherman Stow, and Mr. and Mrs. Barrett Fithian are to sail for Japan on the Siberia on the 9th inst., for Miss Stow's wedding in Yokohama on the 23th to E. B. Bruce.

Twice in the past year, once here and once in San Francisco, Mrs. Ealand has sought legal separation from her husband. In the first suit non-support and intoxication were the reasons given, and on the second attempt, desertion.

Mrs. Ealand lost the first suit and withdrew the second a few weeks ago.

Both by reason of birth and beauty, Mrs. Ealand is prominent in California society circles. She is at present in San Francisco. Charles W. Ealand is owner of the Ealand Packing Company of this city.

W. T. HARRIS DIES.

PROVIDENCE (R. I.) Nov. 5.—William Torrey Harris, former United States Commissioner of Education, died here tonight. Mr. Harris's work in educational lines gained for him international recognition.

Seth Low, former Mayor of New York and former president of Columbia University, would not discuss yesterday the report emanating from London that he had been selected to succeed Whitelaw Reid as Ambassador to the Court of St. James.

You Can Use Absolutely the Finest Ingredients in Your Delicacies—BUT—

After all it is the *extract* you use which gives the predominant flavor. That is why you should always insist on getting

BURNETT'S VANILLA

It gives that delicious, *natural* flavor of the "finest Mexican Vanilla Beans." When Burnett's Extracts are used your delicacies are always a source of pride. *Insist on Burnett's.*

Send us your grocer's name and we will mail you, FREE, thirty-six original, tested receipts of delicious dainties easily and economically prepared. You will get new ideas from this FREE book.

JOSEPH BURNETT COMPANY, 36 India St., Boston

November Demonstration Sale

SOLE AGENTS FOR ALEXANDRE KID GLOVES

Unquestionably the best gloves on the market today, made from selected skins, cut to fit and made to wear, all styles, all colors, all sizes. Prices range upward from **$1.50**

Hale's GOOD GOODS

341-343-345 S. BROADWAY

In the Heart of the Shopping District.

NADIA CORSETS COMPLETE STOCK

We have the exclusive agency for these famous corsets. There's a model in this line for every figure. They embody style, comfort and economy. If you've a corset want, try them. Prices range upward from **$1.00**

Two Very Special Suit Values

For Today's Selling—Just Arrived

$22.50 For Suits Worth $30.00

$25.00 For Suits Worth $32.50

Latest New York Styles

An express shipment from our garment buyer, who is now in New York, reached us just in time for today's selling. About 100 snappy new suits that embody the latest ideas of the most prominent New York designers and the very best Eastern tailors. Suits that are proper in every detail and have all the characteristics of the high class made-to-order garments. Every popular color is represented, divided into two lots for quick selling today. $30.00 suits on special sale at $22.50 and $32.50, suits on sale at $25.00.

Point Venise Neckwear

Just in by Express

Five Styles Pictured on the Right

New ideas in Point Venise lace neckwear, dainty jabots, in floral designs and cascades, round and Dutch collars, yokes in round, square and pointed shapes. Collars suitable to be worn with coats, jackets or waists, white and cream tints. An almost endless variety of styles to choose from. The picture on the right was drawn directly from the goods. One of the jabots is a sample of several dozen that go on special sale today at 19c each. The other pieces range in price from 50c up to $2.50. Come early today and get first choice.

Auto Veils Worth $1.25 ..... 69c

Chiffon auto veils, some square, others 2½ yards long, in white, brown, black, navy, green, gray, light blue, champagne, lavender, pink and wisteria, $1.00 and $1.25 values, on sale today at 69c each.

Hosiery Specials

Women's full fashioned black cotton hose, spliced heel and toe, colored hem, toe and heel. 35c values. On sale at **25c**

Hale's iron thread, full fashioned hose for women, extra strong and serviceable. Sale price three pairs for **$1.00**

Women's black cashmere hose, full fashioned, medium weight, spliced heel and toe. Sale price **50c**

Boys' school hose, double knee, heel and toe. Guaranteed fast black, strong and serviceable. Sale price **12½c**

Children's one and one-ribbed cashmere hose, double knee, heel and toe, fast black. Extra value at **25c**

Infants' fine ribbed silk and wool hose, little mischief brand; black, white and colors. Sale price three pairs for **$1.00**

25c Sash Ribbon 15c

6-inch chiffon taffeta and messaline ribbons, in black and colors; also 4½-inch satin messaline ribbon in pastel and street shades, for bows, trimmings and millinery purposes; regular 25c ribbons. On sale today at 15c a yard.

Handkerchiefs at 25c

Sheer swiss and lawn handkerchiefs; embroidered and scalloped edges; pure linen handkerchiefs with hand embroidered initials; sheer linen with embroidered hems and medallion corners; cross-barred handkerchiefs and colored border handkerchiefs. An endless variety at 25c.

Hand Bags Worth $1 79c

Seal goat hand bags; 12-inch size; with strap handles, overlapping frames, gilt and gun metal clasps; nicely finished. Splendid value at $1.00. On special sale today at 79c each.

Hair Dressing

Third Floor

If your scalp needs any special attention we give an expert examination free. Plain scalp treatment for **50c**

Vibratory or electric treatment $1

Shampoo, all lengths 50c

Manicure 25c

Large Black Velvet Hats Newest Shapes; Worth $5.00 .... $2.95

Large black velvet hats, the sort that are so much in demand; made on French Buckram frames; sizes and shapes for women and misses. Extra good value at $5.00. On sale today at $2.95.

$15 Willow Plumes Proud Beauties $10

Beautiful willow ostrich plumes, 18 inches long and correspondingly wide; hand tied, large fluffy head, hard male African ostrich stock; black, white and a good assortment of colors. Splendid $15 values. Get one today for $10.00.

New Russian Turbans Beautifully Draped Extra Value at $10 . $7.45

New draped Russian turbans, large and attractive shapes; others that are small and genteel, richly trimmed with flowers, wings and coque feathers. New in every detail; charming, chic and captivating; every wanted color. Regular $10.00 hats. On sale today at $7.45.

$5.00 Hats Trimmed $3.95

Toques and medium shaped hats of silk, moire, velvet and chenille, trimmed with wings and ornaments. $5.00 and $6.50 values. On sale at $3.95.

Black Petticoats $1.50 and $2.00 Values $1.39

Women's black petticoats of taffeta finished percaline that have the rustle of a silk; cut full; several designs to choose from; $1.50 and $2.00 petticoats. On sale today at $1.39.

$7.50 Linen Waists $4.95

Hand embroidered linen waists; fresh new goods. Values up to $7.50. All sizes. On sale today at $4.95.

$12.50 Embroidered Waists $7.50

Extra fine linen waists, hand embroidered, French eyelet patterns and crochet buttons; fashion's latest dictates. Values up to $12.50. On sale today at $7.50.

$3 Cape Gloves 8-Button Lengths .. $1.95

Women's fine cape gloves, 8-button length, in Paris point backs and Prix seams; assorted tan; all sizes; these are the gloves that we sell every day at $3.00 a pair. On special sale today at $1.95, and every pair carefully fitted by an expert.

$1.25 Kid Gloves All New Goods $1.00

Women's high-grade French kid gloves, P. K. and overseam stitching; Paris point or embroidered backs; every wanted color; all sizes from 5½ to 8; also children's sizes. These are our regular $1.25 kid gloves and no better gloves can be had at that price. On special sale today at $1.00 a pair, and every pair carefully fitted

RAILROAD RECORD.

SANTA FE MAY BUY STEAMERS.

Road Said to Want Bulk of the Morse Lines.

Deal Would Strike a Heavy Blow at Espee.

With Ships Road Could Control Fruit Traffic.

[BY DIRECT WIRE TO THE TIMES.]

NEW YORK, Nov. 5.—[Exclusive Dispatch.] The Atlantic, Gulf and West Indies steamship lines, comprising the bulk of the great coastwise shipping trust, organized by Charles W. Morse, is likely to be sold to the Atchison, Topeka and Santa Fé Railroad Company.

For more than a week, George T. Nicholson, third vice-president of the Santa Fé, has been going over the books of the steamship company, and with the aid of the Santa Fé's general freight manager, has been thoroughly investigating the business of the marine corporation. On his report the directors of the railroad will act, and it is believed his report will be favorable.

The price at which the lines have been offered is practically double the present market value of the stock. The common stock of the steamship company today is selling at about 11, and the preferred at about 27. About $30,000,000 of two classes of securities, $15,000,000 of each, have been issued. In addition, the railroad is to assume the $40,000, bonded indebtedness of the ship company.

If the negotiations now pending are carried to a successful termination, it will mean, Wall street men tonight agreed, that a severe blow will have been struck by the Santa Fé at its great rival, the Southern Pacific.

The possession of the steamship lines means that the Santa Fé will dominate the situation in respect to the transportation of fruit from Southern California to New York.

The Atlantic, Gulf and West Indies Steamship lines comprise the Mallory Steamship Company, running from Galveston to New York; the New York and Cuba Mail Steamship Company, the New York and Porto Rico Steamship Company, and the Clyde Steamship Company.

BUILD HUGE DREDGER.

ESPEE TO HAVE MONSTER.

[BY DIRECT WIRE TO THE TIMES.]

STOCKTON, Nov. 5.—[Exclusive Dispatch.] One of the largest dredgers ever constructed in this part of the State is being built for the Southern Pacific by the Stockton Iron Works. It will be used in building the new road across Klamath Lake, in Oregon, on the line of the cut-off from Weed, in Northern California, to the Willamette Valley and Portland.

The dredge will have a bucket load of three cubic yards, and the machinery alone will cost $50,000. The hull will be constructed on the lake, and completed by the time the machinery reaches the point where the monster machine is to be assembled.

The dredger Roberts Island, which was also built by the local firm, has been purchased by the Southern Pacific, and is being operated on Klamath Lake, but it is necessary to add a dredger to do the work on the new road. The building on the lake is under the supervision of William Williams, the foreman of the railroad shipyards in Oakland. Most of the dredging to be done will be in what is known as the upper lake.

RUMOR DENIED.

NOT AFTER WESTERN PACIFIC.

[BY DIRECT WIRE TO THE TIMES.]

CHICAGO, Nov. 5.—[Exclusive Dispatch.] Regarding oft-repeated rumors which have circulated of late regarding intentions on the part of the Burlington to secure an interest in the new Western Pacific, President George S. Harris has made a positive denial.

"The rumors are entirely unfounded," he said, "though we should say nothing of such plans if we did entertain them. I can say that there is no truth in the ——orts."

CAR SHORTAGE GROWS.

NORTHWEST SUFFERS MOST.

[ASSOCIATED PRESS NIGHT REPORT.]

CHICAGO, Nov. 5.—The fortnightly statement of the American Railway Association on the car situation, issued today, says:

"There has been an increase of 14 per cent. in the shortages reported, which now totals 28,636 cars. Of this number, 22,223 are box and 8743 gondolas. The surplus, however, shows a decrease of only 5051 cars, leaving 20,—ost of which about one-half are box cars. This surplus is principally in the Northwest while the more severe shortages are in the East the Middle West and the Southwest."

LINER LA SAVOIE DISABLED.

NEW YORK, Nov. 5.—News of the disablement of the French line steamer La Savoie by the breaking of a propeller blade was received here today by wireless from Cape Ray. The injury in no way imperils the safety of the passengers and will delay the arrival of the steamer here only a day.

ORDERS FOR WARSHIPS.

Ventura Wires Senator to Send Some for Her Proposed Celebration.

[BY DIRECT WIRE TO THE TIMES.]

WASHINGTON, Nov. 5.—[Exclusive Dispatch.] Ventura, Cal., intends to have a celebration to commemorate the completion of paving all streets in the city. The celebration will cover a period of four days, beginning December 1, and it promises to be a riotous affair, for news of it was conveyed to Senator Flint yesterday by telegram, which concluded with the mandate, "Get us some warships."

The dispatch was signed by Robert M. Clark, F. W. Ewing, D. W. Reese, C. L. Frost. Senator Flint is now en route to Panama, and he will hardly return in time to send warships to Ventura.

UP AND DOWN THE VALLEY.

PITH OF THE NEWS FROM OUT THE MIDDLE WEST.

[BY DIRECT WIRE TO THE TIMES.]

CHICAGO, Nov. 5.—[Exclusive Dispatch.] There was no decided change in temperature of other weather conditions today, and the weather man promises several more days of Indian summer. Today's maximum temperature was 58, and the minimum 49 deg. Middle West temperatures:

	Max.	Min.
Algona	54	26
Bismarck	64	36
Cairo	82	56
Cheyenne	66	36
Cincinnati	68	38
Cleveland	48	40
Concordia	48	44
Davenport	70	52
Denver	74	38
Des Moines	76	48
Detroit	50	38
Devil's Lake	56	38
Dodge City	78	44
Dubuque	64	42
Duluth	54	34
Escanaba	50	30
Grand Rapids	46	40
Green Bay	56	42
Helena	66	34
Huron	68	36
Indianapolis	68	42
Kansas City	78	58
Marquette	60	34
Memphis	78	58
Milwaukee	52	46
Omaha	78	50
St. Louis	76	54
St. Paul	58	42
Sault Ste. Marie	52	30
Springfield, Ill	72	48
Springfield, Mo	74	56
Wichita	74	56

GUNNESS INSURANCE IN COURT.

[ASSOCIATED PRESS NIGHT REPORT.]

LAPORTE (Ind.) Nov. 5.—A fire insurance company of Connecticut agreed today to pay into the Circuit Court of this county $1000, to be turned over to the heirs of Mrs. Belle Gunness, who, with her children, was burned to death in the house on her farm, on April 28, 1908. The heirs to profit are two brothers of Mrs. Gunness in Norway, and a sister in Chicago. A Norwegian children's home in Chicago, to which Mrs. Gunness bequeathed her property, refused to accept it. On the Gunness farm several men were robbed, murdered and buried.

WRECKS TRAIN TO SAVE.

[ASSOCIATED PRESS DAY REPORT.]

MASON CITY (Iowa) Nov. 5.—To prevent a collision between passenger trains on the Iowa Central and Great-western railroads, at Manley Junction early this morning, Towerman James Edinburn derailed Iowa Central train No. 6, southbound, sending the train into the ditch. The mail car was burned with all the mail and a large amount of money. No one was hurt.

JESSE JAMES'S DIVORCE SUIT.

[ASSOCIATED PRESS DAY REPORT.]

KANSAS CITY, Nov. 5.—Jesse James, Jr., son of the famous bandit, and now living in this city, was made defendant in a divorce suit filed here by his wife yesterday. Mrs. James alleges indignities and declares that her husband has developed a habit of staying out late at night and refusing to tell her where he has been. They were married in January, 1900. The couple separated last September, their four small daughters remaining with their mother. James formerly ran a cigar store here and then opened a pawnbrokers' shop. Later he took up the study of criminal law and practiced in the local courts. A few months before his marriage he was acquitted of complicity in the Missouri Pacific train robbery east of here after a sensational trial.

INDICTED DYING OF SHOCK.

[ASSOCIATED PRESS DAY REPORT.]

YOUNGSTOWN (O.) Nov. 5.—Two men reported dying from the shock of being indicted for bribery in connection with county contracts and another declaring he would rather go to the penitentiary for life than plead guilty, are developments in connection with the trials resulting from the recent graft investigation by a special grand jury. The pleading of President Milligan, an aged contractor, to a misdemeanor in bridge estimates, through his attorney yesterday, and the incidents following were pathetic. After the attorney had entered the plea of guilty, with Milligan absent from the courtroom, Mrs. Milligan took the stand. Her husband, she said between sobs, was a physical wreck and within the last four weeks she had found him unconscious in his bed, where he is now confined. She begged the court to show mercy, since he had confessed his guilt. John B. Waldeck, another of the indicted men, is said to be at death's door. A physician's certificate gave the information. According to his friends and attorneys, it is likely he will never leave his bed alive.

REAL D.A.R. DYING.

[ASSOCIATED PRESS DAY REPORT.]

FREEPORT (Ill.) Nov. 5.—Mrs. Eleanor Zimmerman, aged 86, daughter of Nicholas Ickes, who fought three years in the Revolutionary War under George Washington, is near death at her home in Dakota, Ill., as the result of a stroke of paralysis. Her father was twice married, Mrs. Zimmerman being his nineteenth child. She is an honorary member of the local chapter D.A.R.

GIGANTIC OPERA SYSTEM.

[ASSOCIATED PRESS DAY REPORT.]

CHICAGO, Nov. 5.—A gigantic system of interchangeable opera, giving Chicago virtually the continuous services of all the greatest operatic artists during an entire winter season, is to be an outgrowth of the city's newly-established grand opera venture. With the arrival yesterday from New York of John Shaffer, publisher of the Chicago Evening Post, who has purchased the Auditorium Theater lease of Klaw & Erlanger, for the establishment of the Chicago grand opera company, the fact became known that arrangements have already been made for the establishment of a "gentlemen's agreement" whereby the greatest European and American stars, beginning next season, are to be "syndicated" throughout the country instead of being retained in one city.

INTERNATIONAL.

BENJAMIN IDE WHEELER AT "GERMAN-AMERICAN" EVENING.

[ASSOCIATED PRESS NIGHT REPORT.]

BERLIN, Nov. 5.—Large numbers of Germans and Americans met here tonight at a "German-American evening," a function held two or three times each year.

The principal speaker was Grand Admiral Von Koester, who gave an interesting account of his recent visit to the Hudson-Fulton celebration in New York. The admiral said the celebration became a festival of peace and international good will, because Americans believed in the peaceful intentions of Germany. He said also he found the general sentiment among Americans was that the two peoples belonged together.

Prof. Benjamin Ide Wheeler, president of the University of California, who is in Germany to deliver a series of lectures, described his feeling on returning to Germany after a quarter of a century. He said that the American universities were the best guarantee that the two countries never could drift apart.

Touching lightly on the naval development of the nations, Dr. Wheeler said the battleships in the hands of wise and just nations are messengers of peace.

Prof. Otto Glorke of the University of Berlin, who represented the institution at the recent installation of Dr. Lowell as president at Harvard, spoke on the development of American universities, and the relations with German institutions of learning.

Herr Von Starr, former Minister of Education, expressed satisfaction over the results that were being attained through exchange of professors, which he said was causing the two countries to realize their common civilizing mission.

NEARING CAPITAL.

PRESIDENT SEES BAD ACCIDENT.

ONE MAN LOSES ARM, ANOTHER AN EYE, FIRING SALUTE.

Busy Day for Mr. Taft in Savannah Includes Banquet at Which Cries of "Second Term" and "Four Years More" Arouse Excitement—Praise of Ty Cobb Makes Hit.

[ASSOCIATED PRESS NIGHT REPORT.]

CHARLESTON (S. C.) Nov. 5.—President Taft headed a procession of automobiles through the principal business streets today soon after his arrival. He was cheered by immense crowds on his way to the home of Mayor Rhett, where he passed the night.

The President was the guest of honor at a banquet tendered by the city of Charleston. It was arranged with special regard to the President's comfort, and the only set speeches were the introduction of the President by Mayor Rhett and the response by Mr. Taft. The President will leave tomorrow morning for Columbia, S. C.

Mr. Taft had a busy day in Savannah. During a sail down the river to Fort Screven, he witnessed an accident, in which it was thought at first two men had been killed. As matters turned out, one man, a negro, lost his arm, and another his eye.

The two men were firing a salute to the President from a small cannon drawn up at the water front. A premature explosion occurred as the negro was ramming home a charge of powder, and in the cloud of smoke which followed the report of the cannon, the President saw a man flying through the air. The man fell into the river.

The ramrod which he had held shot across the bow of the revenue cutter Yamacraw on the deck of which the President was standing. Mr. Taft called attention to the accident at once. The man struggling in the water was rescued. The President made inquiries as to the accident and said he was relieved to find there had been no loss of life.

Mr. Taft made a happy speech at the banquet given in his honor. At one time during his speech, there were cries of "second term," and the old Cleveland yell of "four years more." The President said he had had the same friendly expression from one audience—in the District of Columbia.

"Therefore," he added, amid laughter, "I accept such a demonstration as an evidence of profound good fellowship and welcome and appreciate it and I pass the matter of judgment and power."

The President made a great hit with his audience by referring to "Ty" Cobb, the famous batsman of the Detroit American League baseball team, as one of the distinguished citizens of Georgia.

PROHIBITION NOT WANTED.

Both Houses of Hawaiian Legislature Object to "Dry" Campaign of Honolulu Attorney.

[ASSOCIATED PRESS NIGHT REPORT.]

HONOLULU, Nov. 5.—Both Houses of the Territorial Legislature adopted today a joint resolution voicing an earnest protest against the attempt of J. G. Woolley, a local attorney, and others, to secure a Federal enactment, extending prohibition to the Hawaiian Islands. Woolley and his associates, it is reported, have been carrying on a campaign to this end at Washington and in other mainland cities for some time.

The resolution, which was adopted in the House, 26 to 2, and unanimously approved by the Senate, characterizes the proposed Woolley act as a violation of the principles of self-government, and protests against the attempt to take from the people of Hawaii their right to regulate their own internal affairs. Territorial Delegate Kalanianaole at Washington is urged to oppose the act.

NO TRACE OF WRECK.

SAN FRANCISCO, Nov. 5.—No trace has yet been found of the vessel supposed to have been wrecked on the Marin county coast, near Bodega, and seafaring men at this port generally are of the opinion that no steamer has gone ashore there.

WASHINGTON.

NEW GOVERNOR FOR ISLANDS.

W. Cameron Forbes Succeeds Smith in Manila.

Has a Splendid Record for Work Well Done.

Capital Regrets the Loss of His Predecessor.

[ASSOCIATED PRESS NIGHT REPORT.]

WASHINGTON, Nov. 5.—W. Cameron Forbes, Vice-Governor-General of the Philippines, has been named by President Taft as Governor-General to succeed the present Governor-General, James Smith, whose resignation has been accepted, to take effect November 11, at the expiration of his leave of absence.

Mr. Forbes has been acting for several months as Governor-General in the absence of Mr. Smith. The manner in which he administered the duties of his difficult position won for him the admiration of the President, who announced his decision tonight in a telegram to a high official.

As Vice-Governor, Mr. Forbes also administered the complicated and arduous duties of the Department of Commerce and Police, and had charge of the construction of railroads in the island.

REGRET FOR SMITH.

It was declared at the White House that Gov.-Gen. Smith's resignation was received by the administration with the greatest reluctance and regret. Mr. Smith was practically Mr. Taft's personal appointee, for, when he was Secretary of War, Mr. Taft was instrumental in having him named.

Mr. Smith broke down under the severe strain of administering the affairs of the islands at a time when the government was compelled to feel its way diplomatically. Mr. Smith's ill-health was not the principal cause for his retirement, however.

Then the salary of the Governor-General, while $20,000 a year, is barely sufficient to meet the cost of maintaining the office in proper style. Mr. Smith is said to feel that he must return to private life to recoup his fortunes and provide something for his family.

The retiring Governor-General went to the Philippines in 1899, as colonel of the First California Regiment. He was a prominent lawyer in San Francisco and his ability soon commanded the recognition of Gen. Otis, who made him civil governor of Negros province. He was relieved of this duty in order that he might take charge of the collection of customs in the islands, a position he left to become a member of the Philippine commission and head of the Department of Education. From there he went to the Supreme Court of the islands, from which he stepped into the highest official position.

W. Cameron Forbes, the new Governor-General, was born in Boston and is not yet 40 years old. He went to the Philippines in 1904 as a member of the Philippine Commission. Before going into the government service, Mr. Forbes was prominently connected with a Boston firm.

OIL LAND BILL.

CONGRESSMAN PUSHING IT.

[BY DIRECT WIRE TO THE TIMES.]

WASHINGTON, Nov. 5.—[Exclusive Dispatch.] Congressman Smith was in consultation today with officials in the General Land Office regarding amendment to his bill governing the filing on oil lands.

Recently all oil lands were withdrawn from entry on receipt of report that extensive filings were being made by a few big interests. Amendment to the bill is intended to give preference right of entry to those making bona-fide improvements. This would protect men who honestly try to develop oil.

The bill may attempt to limit filings to one for each individual.

CHAFE AT DELAY.

UNCLE SAM HASTENING.

[BY DIRECT WIRE TO THE TIMES.]

WASHINGTON, Nov. 5.—[Exclusive Dispatch.] There is considerable chafing at the delay of the government in grating title to claims in Imperial Valley, where overlapping surveys have resulted in confusion. Congressman Smith called on Commissioner Fred Dennett regarding the matter today, and was assured that the department was making every effort possible, to hasten the issuance of the patents. A special agent is now in the field to hasten the work.

OFFICIAL INDICTED.

FORGERY IS CHARGED.

[ASSOCIATED PRESS NIGHT REPORT.]

CAMBRIDGE (Mass.) Nov. 5.—A number of indictments on charges of forgery were returned today against John B. Lombard, town treasurer of Framingham, who was deposed from office after the discovery of irregularities aggregating more than $300,000.

Indictments on charges of larceny were returned against Charles S. Cummings, a Boston note broker, who is alleged to have sold the forged notes.

Cummings is under arrest on the charge of larceny from the Franklin Savings Bank of Boston.

WASHINGTON BRIEFS.

Bank Authorized.

WASHINGTON, Nov. 5.—[Exclusive Dispatch.] The Copper National Bank of East Ely, Nev., a conversion of the Bank of Ely, has been given a certificate, authorizing it to begin business. W. W. Armstrong is president and J. A. Malia, cashier.

Extensive forest fires are burning in several sections of Maryland, some of them almost within the Baltimore city limits. Several fine country seats in the Green Spring Valley were saved only by energetic work.

ANOTHER LITTLE NEMO.

BISHOP'S DREAM HIGH TREASON.

SERVIAN PRELATE'S VISION GETS ON KING PETER'S NERVES.

Special Meeting of Cabinet Called to Consider Case of Nikador, Who Saw Revolution in Belgrade, Deposition of Present Ruler and Proclamation of George as Successor.

[ASSOCIATED PRESS NIGHT REPORT.]

VIENNA, Nov. 5.—Just because Bishop Nikador of Nish, Servia, could not control his dreams, he is facing a trial for high treason, it was announced today. He will have a lot of explaining to do before he can square things with the government.

The good bishop made the mistake of not having an ordinary dream. In his vision he saw a revolution in Belgrade, the deposition of King Peter and the proclaiming as King of former Crown Prince George. The dream was so unusual that he made the additional error of talking about it. He told some of his friends, and they told others, who were not his friends.

As a result, King Peter heard it, and began to worry. He submitted the matter to a special meeting of his Cabinet, which he called hastily. After grave consideration, the ministers considered the dream part of a propaganda in favor of Prince George.

"We must prosecute him, or the movement will grow," said one of the ministers.

King Peter agreed, and the bishop was arrested. If he gets out of this trouble, he will try not to have any more treasonable dreams. He will not talk about them, anyway.

PAYS WHITLA REWARDS.

Attorney-General of Pennsylvania Apportions $15,000 Among Those Who Helped Get Kidnapers.

[ASSOCIATED PRESS NIGHT REPORT.]

HARRISBURG (Pa.) Nov. 5.—In an official statement issued from the Executive Department tonight, Atty.-Gen. Todd makes these allotments of the reward of $15,000 offered by the State for the apprehension and conviction of the abductors of Willie Whitla:

Patrick O'Reilly, Cleveland	$5000
William H. Huney, Cleveland	2000
T. C. Cochrane, Mercer, Pa.	500
Q. A. Gordon, Mercer	500
Martin Crain, Sharon, Pa.	100
Pension fund, Cleveland police	6900
Total	$15,000

LOCAL TRAVELERS.

Los Angeles People Who Are Registered at Hotels in Other Cities.

[BY DIRECT WIRE TO THE TIMES.]

NEW YORK, Nov. 5.—[Exclusive Dispatch.] The following Los Angeles people are registered tonight at New York hotels: Imperial, D. Kowlan; Broadway Central, G. S. Reynolds; Manhattan, L. C. Stoll; Grand Union, Mrs. E. Barker. From San Diego: Manhattan, L. L. Boone and wife. From Pasadena: New Amsterdam, Miss G. Nicholson, C. S. Hartman.

IN CHICAGO.

CHICAGO, Nov. 5.—[Exclusive Dispatch.] The following Los Angeles people are registered tonight at Chicago hotels: Congress, Mr. and Mrs. P. P. Bryan, Miss Bryan, Mrs. L. T. Bradford, W. P. McConnell, J. E. Meyer, Mrs. C. M. Shannon; Auditorium, J. H. W. Myers, C. W. Pendleton; Great Northern, F. M. Rubles; La Salle, John F. Rocha.

IN SAN FRANCISCO.

SAN FRANCISCO, Nov. 5.—[Exclusive Dispatch.] The following Los Angeles people are registered tonight at the Hotel St. Francis: M. F. Schmidt, E. D. Lyman, J. R. Mason, Mrs. Dunkelonger, Rea E. Maynard, G. J. Birkel and wife.

Los Angeles Hotels.

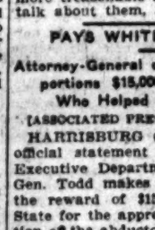

HOTEL ORENA

705 West 7th St., opposite postoffice. Beautifully furnished.

WESTLAKE HOTEL.

726 Westlake Ave. Main 348. Select family Hotel. American plan. Large Sun Parlor and billiard room free to guests. Table unexcelled. Special to families. ROBT. D. MURRAY, Proprietor.

Kensington Apartments

Santa Monica—A few choice suites now vacant; winter rates. HOME PHONE—1064.

The palate is almost tickled with Scott's Emulsion of Cod Liver Oil. The stomach knows nothing about it, it does not trouble you there. You feel it first in the strength it brings; it shows in the color of cheek and smoothing out of wrinkles.

It was a beautiful thing to do, to cover the odious taste of Cod Liver Oil, evade the tax on the stomach, and take health by surprise.

It warms, soothes, strengthens and invigorates.

FOR SALE BY ALL DRUGGISTS

Send No., name of paper and this ad. for our beautiful Savings Bank and Child's Sketch-Book. Each bank contains a Good Luck Penny.

SCOTT & BOWNE, 409 Pearl St., New York

WOULD you dine off the luncheon china if it had not been washed?

Dr. Lyon's PERFECT Tooth Powder

is the acme of mouth sanitation. We have several dishes but only one set of teeth.

Resorts.

The Times Branch Office and Free Information Bureau 531 South Spring St.

Open Daily 8 A. M. to 9 P. M.

Advertising Copy and Subscriptions Received

THE TIMES FREE INFORMATION AND RESORT BUREAU is for the information and recreation of those seeking recreation, rest and recuperation at the seashore, mountain resorts. Particulars are furnished regarding Hotels, their rates, etc. Photographs, circulars and transportation literature are on hand for inspection and distribution. Times readers can obtain here, free of charge, information that would take a week and in many instances longer if they were compelled to write for it.

Ye Alpine Tav

Situated on Mt. Lowe. A mile above the sea. American plan, $15.00 per week. Choice of rooms in hotel or cottages. No consumptives or invalids taken. Telephone Passenger Dept., Pacific Electric Ry., or Free Information Bureau, for further information.

Open for Season, 1909-1910

Hotel Casa Lom

REDLANDS, CAL.

SPECIAL FALL RATES. JAS. S. AT

GREAT NORTHERN RAILWAY

Why Not Go East, It Costs No Mo

Via San Francisco, Portland, Seattle and the delightful trip through the magnificent growing cities of the great Northwest. For information please communicate with J. W. [illegible], Freight & Pass. Agt., 606 S. Spring St. Telephones Sunset Broadway 1216; Home

Radium Sulphur Springs COLEGROVE, Cal. TAKE BATHS IN [illegible] DRINK THE MOST CURATIVE MINERAL WATERS IN THE [illegible] It is radio-active, germicidal and purifies your blood. It cures Stomach, Kidney, Bladder, Blood, Skin, all Nervous and Spinal Diseases. Seemingly hopeless cases cured. Physician in charge. Send for booklet or call. Take "Melrose Avenue" cars, via Broadway, direct to Springs.

Hotel Virginia Long Beach, Cal. Thirty minutes from Los Angeles via Pacific Electric cars, Sixth and Main streets. Most magnificent resort hotel on Pacific Coast. Celebrated Virginia rates during fall season. American and European plan. Carl S. [illegible]

HOTEL MARYLA

and Maryland Bungalows, Pasadena. D. M. LINNARD, [illegible]

Arrowhead Hot Spr

GREATEST PLACE IN THE WORLD FOR THE CURE OF [illegible]

ELSINORE Lake View Inn and Hot [illegible] M. A. GARDNER, Mgr.

Overlooking Lake Elsinore. Swimming pool, mud, sweat, plain and [illegible] baths. Consulting physician. Curative properties of our springs the best. Rates reasonable. Autoists' half-way house to San Diego. The Times Free Information Bureau. Spring.

Bimini Hot Springs Hotel Los Angeles

The most curative [illegible] for rheumatism; delightful hot mineral water, [illegible] telephone in every room, [illegible] dust, and no tips. Free 50c fare. Dr. G. W. [illegible]

ELSINORE, Bundy Hot Springs Hotel

Curative Hot Sulphur Baths under Hotel roof. Free consulting physician. Home cooking a specialty. The Times Free Information Bureau, [illegible] dress F. A. Amsbury, Headquarters for hunters.

View 150 Miles in All Directions.

No Fog MT. WILSON E. Electric to [illegible]

Come and see for yourself. Times Information Bureau. Peck-Judah Co., F. G. Ross, Mgr., Sub. 6, Pasadena.

Home 57011.

Home 57011.

The HOTEL AT HOLLYWO

Situated midway between Los Angeles and the ocean. Write for [illegible]

Hotel Marengo, Pasadena Convenient to railway depot, churches and parks. European plan, per day; $4.50 and up per week. American plan, $2 and up per day. [illegible]

Los Angeles Hotels.

The Leighton Hot

American Plan. OVERLOOKING WESTLAKE PARK. Rates on Application.

Leighton Hotel Co. G. D. A

Hotel Ingraham

AMERICAN PLAN.

Ingraham and Bixel Streets. Delightfully situated away from the noise of the thoroughfare. A few minutes' walk from business center. Six street cars to Bixel. BERNARD BEYER, Prop.

City Restaurants.

PE GRILL P.E. BLDG. 6th & MAIN STS

Noon merchants' lunch 30c

French dinner, with wine 50c

EUGENE MACHTIG, Mgr.

THE TWO GREAT SINGERS—Miss Maude Rockwell—Miss Blossom Seeley. Every night at LEVY'S CAFE, 6:30 to 8:30 and 10:30 to 12:30.

DINE AT THE CAFE BRISTOL

You will receive the best of service and appointments. Its menu is incomparable. Good music by the Bristol Orchestra. Entire basement H. W. Hellman Bldg., 4th and Spring.

The Kaiserhof

RESTAURANT AND CAFE.

West Third St. bet. Spring and Main. Daily concerts during lunch, dinner and till after theater. Under the leadership of Miss Lydia Berth. ADOLPH RUBENS, Prop.

Meet your friends for lunch and dinner at the

Palace Cafe

Corner First and Spring Sts. A. JAHNK, Prop.

Music by the American Ladie's Orchestra.

German Hungarian KOSMER Restaurant

416½ S. SPRING ST. Strictly first-class service.

SAN JACINTO HOT SPRINGS

Modern hotel and bath houses. Wonderful curative hot mud sulphur baths. Trained attendants. On the Santa Fe. See Geo. P. Taylor, Security Bldg., or Peck-Judah Co., 653 S. Spring st.

Times Branch Office 531 South Spring St.

DIRECTORY OF OCCUPANTS.

NORTHERN PACIFIC RAILWAY. G. W. McCaskey, G. A.

THE WABASH SYSTEM. Ross C. Cline, G. A.

SUNSET TELEPHONE. Public Pay Station.

C. H. LIPPINCOTT & CO. Hollywood and farm lands exhibit.

TIMES FREE INFORMATION BUREAU. Hotel, Resort and Railway information and literature.

BOOKLOVERS AND TABARD INN Libraries. W. C. Loughbon, Jr., Mgr.

TIMES-MIRROR CO. Times "Want" ads. and subscriptions.

AMES BROS. "See America First" cabinets and hotel representatives.

SAN JOAQUIN VALLEY INFORMATION Bureau. Lectures and stereopticon exhibition. J. W. Bledsoe, Mgr.

BOND DEPT. N. Y. CENTRAL REALTY CO.

Resorts.

THE PERRY

The Highest Grade—Every [illegible]

Centrally located and [illegible] Olympian, Cascade Mountains, Puget Sound. Auto-Bus meets [illegible] J. S. McTERNAN, Mgr.

On direct car line to the [illegible] Booklets and rates at [illegible] Bureau, 531 South Spring st.

CHAMBER COMMERC

Disinterested [illegible] tion Furnish

Illustrated Lec DAILY on Va Sections.

Our Service

Complete information about sorts, rest and recreation this coast country—Del Barbara, Paso Robles, Lake county, as well as and all seaside resorts. plan your vacation. Special information fu

See Us To

SUNSET MAGAZINE RESORT INFORMATION City Ticket Office SIXTH AND SPRI

New Zealand Australia

S.S. Mariposa sails from S. 17, Nov. 23 and Dec. 21, with Union line for [illegible] line from U. S. to New Zea[illegible] ton, 1st, $181. Rot. $[illegible] bill and return, first cl[illegible] Honolulu—Spl. 1st Cl. [illegible] meda, Oct. 30, Nov. 28, and M. Culver, Agt., 334 S. Hill Home 57393, Main 2919.

The Brea

Long Beach. Quiet, home table board. Overlooking the Coast. Open all [illegible] ed. 823 E. Ocean ave.

RDAY, NOVEM

'S SEAMY SIDE.

CONVICTS THE SCORE.

ion Shows Awful dition in Texas.

Prisoners Slain by Inman Guards.

o Death With Heavy Leathern Straps.

[BY WIRE TO THE TIMES.]

TON (Tex.) Nov. 5.—[Exclusive Dispatch.] The legislative investigation of the State institutions and treatment of convicts in the farms, as well as in the whippings within a period of years or less.

[illegible] may be much larger, and [illegible] is, but the board of investigation it almost impossible to [illegible] evidence from the convicts [illegible] examine.

[illegible] majority of the convicts who [illegible] positive evidence of specific [illegible] are afraid to tell, because [illegible] they will incur the hatred of [illegible] at the penitentiaries, and [illegible] convict farms and plantations. [illegible] this point, a long-term [illegible] with an excellent prison record [illegible] the committee today admitted [illegible] witnessed at least three [illegible] the victims of which lived [illegible] days after the punishment, [illegible] begged piteously not to be [illegible] give the evidence.

[illegible] a long time to serve here, [illegible] testify I must lead a dog's life. [illegible] know I shall be given the [illegible]

[illegible] guard beats a convict into [illegible] by the guard's word goes [illegible] superintendent, when the [illegible] freely explains that the convicts [illegible] fight or refused to obey [illegible] the whipping of convicts unconscious bodies were a mass of bleeding [illegible] wounds, with leather straps two [illegible] and three inches wide, numbering [illegible] than 400 that the commission [illegible] positive evidence of, and the [illegible] not completed.

STRANGE CASE.

TH PUZZLING, OMAN SUSPECT.

AN FOR A LOS ANGELES POISONED, PERHAPS.

s Springs Police Encounter Features in Investigating Cox While Stopping at With Denver Woman—His Empty and Jewelry Gone.

[BY DIRECT WIRE TO THE TIMES.]

ADO SPRINGS (Colo.) Nov. [illegible] sive Dispatch.] Shrouded in the death of James Cox, Jr., body was found in a room of [illegible] Hotel this morning, has [illegible] police a case of puzzling [illegible] Jennie Mitchell of Denver, [illegible] the night with Cox, is being [illegible] pending an examination of [illegible] stomach.

[illegible] pockets of Cox's clothes were [illegible] and not even a trinket of jewelry [illegible] be found in the room. Cox [illegible] supposed to have had at least $40 [illegible] he came to this city yesterday [illegible] him. He is known to have had [illegible] connections in the South and [illegible] Pacific Coast.

[illegible] shortly after 3 o'clock this [illegible] when the woman telephoned [illegible] clerk's office, asking that a physician [illegible] sent to the room. Dr. James [illegible] Peabody responded, and he [illegible] that Cox had been dead an hour [illegible].

[illegible] years, according to the story [illegible] woman and the bellboy who [illegible] on them, that Cox lost consciousness [illegible] about 9 o'clock in the evening. [illegible] 7 o'clock he rang for ice [illegible] and received it himself. [illegible] after 9 o'clock, the bellboy [illegible] another call to the room [illegible] Mitchell woman is alleged to [illegible] remarked that she couldn't arouse [illegible] Cox, undressed except for [illegible] undergarment, was in bed and [illegible] breathing heavily. The boy went to [illegible] store and procured aromatic [illegible] of ammonia, following the [illegible] physician's instructions, he says, to [illegible] inhale the drug. The bellboy [illegible] had a handkerchief and applied [illegible] the man's nostrils, but was unable [illegible] to arouse him. He left the room [illegible] instructions to the woman that [illegible] he man a teaspoonful of the [illegible] with a glass of water, which she did, and then went to bed.

[illegible] awoke shortly after 3 o'clock and [illegible] to arouse him." is the girl's story. [illegible] When he wouldn't awaken I became [illegible] frightened and telephoned the [illegible] to send a doctor to the room." [illegible] any, No. 424 Broadway, Los Angeles.

[illegible] N. LYTTLE'S GRANDSON.

[illegible] ASSOCIATED PRESS NIGHT REPORT.] [illegible] NASHVILLE (Tenn.) Nov. 5.—James [illegible], who died at Colorado Springs [illegible] early today, is believed here [illegible] been really Will Lyttle, member [illegible] of prominent Murfreesboro (Tenn.) [illegible] and grandson of the famous [illegible] Confederate general, W. F. Lyttle. [illegible] South recalls the suicide of Mattie [illegible] alias Mary Gondon, in a Chicago [illegible] hotel in 1903, after a slumming [illegible] tour with her brother, Will Lyttle, [illegible] supposedly the man mentioned [illegible].

[illegible] according to a statement made [illegible] tonight by Mrs. Louis Schwartz, [illegible] of West Seventeenth street, [illegible] wife of the president of the Juvenile [illegible], who worked for that concern [illegible] about a week ago as a salesman. [illegible] Mrs. Schwartz received a telegram [illegible] from Colorado Springs this morning [illegible] Mrs. Schwartz, "telling him that [illegible] was dead. They got Mr. Schwartz [illegible] from a card that was in [illegible] his pocket. [illegible] I am sure that Cox did not have [illegible] chance to get any of the stock [illegible], for he was only a salesman [illegible] and he quit about a week ago [illegible] as I don't know anything about [illegible] as he was a stranger here."

"WHITE SLAVE" DIES.

[illegible] use Beauty, Found on Slab in C[illegible] ago Morgue by Her Stricken [illegible] Parents.

[BY DIRECT WIRE TO THE TIMES.] [illegible] CHICAGO, Nov. 5.—[Exclusive Dispatch.] The body of Emma Rea[illegible], a handsome and popular girl [illegible]

LIFE'S SEAMY SIDE.

L CONVICTS Y THE SCORE.

ration Shows Awful ndition in Texas.

Prisoners Slain by In- human Guards.

to Death With Heavy Leathern Straps.

[SPECIAL WIRE TO THE TIMES.]

EXTON (Tex.) Nov. 5.—[Exclusive Dispatch.] The legislative committee investigation of the State institutions and treatment of convicts on the farms, as well as in the camps, reveals the fact that more than 1000 convicts have been killed by overwork and whippings within a period of three years or less. The number may be much larger, and probably is, but the board of investigators find it almost impossible to secure evidence from the convicts they are examining.

The majority of the convicts who will give positive evidence of specific cases are afraid to tell, because they say they will incur the hatred of the guards at the penitentiaries, and convict farms and plantations. Regarding this point, a long-term convict with an excellent prison record before the committee today admitted he witnessed at least three deaths, the victims of which lived only a few days after the punishment. They begged piteously not to be killed, but gave the evidence.

"I have a long time to serve here, and frankly I testify I must lead a dog's life or I know I shall be given the limit."

One guard beats a convict into insensibility the guard's word goes with the superintendent, when the convict flatly explains that the convict fight or refused to obey orders. The whipping of convicts until their bodies were a mass of bleeding welts with leather straps two inches wide, numbering more than 100 that the commissioners found positive evidence of, and the investigation is not completed.

STRANGE CASE.

ATH PUZZLING, WOMAN SUSPECT.

MAN FOR A LOS ANGELES POISONED, PERHAPS.

Hot Springs Police Encounter Features in Investigating of Case While Stopping at Hotel With Denver Woman—His Grip Empty and Jewelry Gone.

[SPECIAL DIRECT WIRE TO THE TIMES.]

HOT SPRINGS (Colo.) Nov. 5.—[Exclusive Dispatch.] Shrouded in mystery, the death of James Cox, Jr., whose body was found in a room of the Antlers Hotel this morning, has developed the police a case of puzzling complexity. Jessie Mitchell of Denver, who spent the night with Cox, is being held pending an examination of the latter's stomach.

The pockets of Cox's clothes were found empty and not even a trinket of jewelry could be found in the room. Cox is supposed to have had at least $40 when he came to this city yesterday afternoon. He is known to have had business connections in the South and on the Pacific Coast.

Cox died shortly after 3 o'clock this morning when the woman telephoned the office, asking that a physician be sent to the room. Dr. James Peabody responded, and he found Cox had been dead an hour or more.

It appears, according to the story told by the woman and the bellboy who waited on them, that Cox lost considerable money about 9 o'clock in the evening. At 1 o'clock he rang for ice and received it himself.

Shortly after 2 o'clock, the bellboy answered another call to the room. Miss Mitchell woman is alleged to have remarked that she couldn't arouse Cox, undressed except for his underapparel, was in bed and breathing heavily. The boy went to the store and procured aromatic spirits of ammonia, following the woman's instructions, he says, to let Cox inhale the drug. The bellboy used a handkerchief and applied it to the man's nostrils, but was unable to arouse him. He left the room, following instructions to the woman to give the man a teaspoonful of the drug in a glass of water, which she says she did, and then went to bed herself.

The woman awoke shortly after 3 o'clock and attempted to arouse him." is the girl's story, "but when he wouldn't awaken I became frightened and telephoned the office to send a doctor to the room."

Cox was employed by the Juvenile Shoe Company, No. 616 Broadway, Los Angeles.

MR. LYTTLE'S GRANDSON.

[ASSOCIATED PRESS NIGHT REPORT.]

MURFREESBORO (Tenn.) Nov. 5.—James Lyttle, Jr., who died at Colorado Springs, Colo., today, is believed here to have been really Will Lyttle, member of Parliament Murfreesboro (Tenn.) and grandson of the famous Confederate general, W. F. Lyttle.

Friends here recalls the suicide of Mary Lyttle, sister Mary Gondon, in a Chicago hotel in 1903, after a slumming party with her brother, Will Lyttle, who is apparently the man mentioned as

According to a statement made today by Mrs. Louis Schwartz of 1039 West Seventeenth street, the wife of the president of the Juvenile Shoe Company, worked for that concern up until a week ago as a salesman. Mrs. Schwartz received a telegram from Colorado Springs this morning," Mrs. Schwartz, "telling him that Lyttle was dead. They got Mr. Schwartz's address from a card that was in the dead man's pocket.

"I am sure that Cox did not have any chance to get any of the store's money, for he was only a salesman and he quit about a week ago. I don't know anything about the man, as he was a stranger here."

"WHITE SLAVE" DIES.

Minnie Bandy, Found on Slab in Chicago Morgue by Her Stricken Parents.

[BY DIRECT WIRE TO THE TIMES.]

CHICAGO, Nov. 5.—[Exclusive Dispatch.] The body of Emma Reagan, a handsome and popular girl of Salina, Kan., was identified at the morgue here last night by her parents, and will be given decent burial. Sixteen years ago the girl eloped to Denver with a married man. Eventually they married, but he obtained a divorce, and she fell in the clutches of a "white slave" agent, who sent her to Hongkong, China. Eight years ago a United States inspector named Morgan, rescued her from frightful conditions.

Morgan committed suicide as he was about to be arrested for assisting smugglers, and the girl drifted back to the United States and died Thursday in a Peoria-street resort. A letter in her trunk disclosed her identity.

Notwithstanding the extreme vicissitudes of her brief, but stormy life, the woman possessed up to the time of her death, many traces of the dazzling beauty that made her famous in Kansas and Colorado, sixteen years ago.

Her parents will take the body back to Kansas for burial.

BEGGAR MURDERED.

INQUEST POINTS TO CRIME.

[ASSOCIATED PRESS NIGHT REPORT.]

SAN FRANCISCO, Nov. 5.—The Coroner's jury in the case of Lee Majors, alias John Frederick, the professional beggar who was stabbed to death in this city on the night of October 4, decided today that the man was murdered, but declined to fix the responsibility for his death on James Boyle and James Lane, fellow beggars, now being held on suspicion.

According to the testimony of Detective Sergeant Regan, Majors was a stool pigeon for the Denver police, and was murdered by another of the same ilk. Regan declared that Majors and his murderer had conspired with two other men in Denver to commit a series of bank and train robberies along the Kansas border, but that one or the other informed the police. These two escaped, but their companions were arrested.

It is Regan's theory that the two met in San Francisco and each accused the other of having told the Denver police and the quarrel resulting ended in the death of Majors.

Policeman Tirrell testified that a few minutes before the murdered man was found a passing motorman saw him quarreling with the two cripples now under arrest.

CONVICT MINISTER'S SON.

GIVEN SUSPENDED SENTENCE.

[ASSOCIATED PRESS NIGHT REPORT.]

SEATTLE, Nov. 5.—Edwin T. Beveridge, son of Rev. John R. Beveridge of Chicago, pleaded guilty of forgery yesterday and received a suspended sentence of from one to twenty years in the penitentiary on the promise of his mother to take up the numerous forged drafts issued by him. Nothing has yet been done toward paying the drafts, and the prisoner's fate is uncertain.

Beveridge, according to the police records, was arrested in Chicago last February for forgery. Escaping prosecution, he went to Spokane and in September cashed forged drafts for $600 on a dry goods store. Later he came to Seattle, where he got $170 from the Puget Sound National Bank on forged paper.

"WHEN LOVE DIES," DEATH SONG.

Unknown Begs Paris Orchestra to Play Waltz and Shoots Himself as Strains End.

[ASSOCIATED PRESS NIGHT REPORT.]

PARIS, Nov. 5.—A man believed to have been either an American or an Englishman, dramatically committed suicide in a Monte Martre café tonight. He had asked the orchestra seven times to play the waltz "When Love Dies," and as the last strains died away he placed a pistol to his head and shot himself.

CRIME BRIEFS.

Given Death Penalty.

TACOMA (Wash.) Nov. 5.—Charles Newcombe, convicted of the murder of Martin Kvalshaug, was sentenced today to be hanged.

Old, She Seeks Death.

OAKLAND, Nov. 5.—Mrs. Mary Gavin, an aged woman, living at No. 89 Langdon street, San Francisco, leaped from the rear end of the Key Route ferry Fernwood, shortly after the vessel left its slip in that city on the 9 o'clock run to Oakland. Her rescue was quickly effected by the life-saving crew, and a doctor, who was a passenger on the boat, restored her so that she was able to be taken to her home.

Thirty Years for Assault.

WASHINGTON, Nov. 5.—Thirty years' imprisonment in Fort Leavenworth penitentiary was the sentence imposed today upon Walter Ford, the negro who recently robbed and attacked a young white girl in Prince George county, Maryland. Efforts were made by the Maryland authorities to obtain the prisoner, but without avail. Ford admitted having served eight years in prison for similar offenses.

Lawyer Gets Life Sentence.

LIMA (O.) Nov. 5.—John W. Beam, a negro attorney, was today sentenced to life imprisonment in the penitentiary for the murder of Mrs. Maude Dilte, a white client. Beam was convicted of murder in the first degree, but the jury recommended mercy.

Nephew Slays Rancher.

LANDER (Wyo.) Nov. 5.—Morris Johnson, a wealthy ranchman, was killed while at the supper table at his home at Leckie ninety miles south of here, Wednesday night, by his nephew, John Johnson. Morris Johnson was almost cut to pieces, the murderer using a large carving knife. He was arrested later and confessed, saying he did it because his uncle had been mean to him.

If you have never before tried
Hunyadi János
Best Natural Laxative Water
FOR
CONSTIPATION
Try it now
Ask your physician

HOLLANDER & FUNKE CO.
THE FAMILY SHOE STORE
428 SOUTH BROADWAY.

Children's Shoes
We feel justified in urging you to come here for shoes for the children because we know that we can save you money and furnish you with better shoes. All grades, sizes and prices.
We Give "S. & H." Green Trading Stamps
STORE OPEN SATURDAYS UNTIL 11 P. M.

PUGNACIOUS.

NO SMOKE, NO RIDE, IS SLOGAN.

BANDS OF DETERMINED TOBACCO-USERS FIGHT RULE.

Leagued Together They Refuse to Obey the Commands of the Chicago Elevated Road Company and Plan Retaliatory Measures That May Bring Corporation to Terms.

[BY DIRECT WIRE TO THE TIMES.]

CHICAGO, Nov. 5.—[Exclusive Dispatch.] Squads of determined smokers, averaging a dozen each, wearing badges: "We smoke or we don't ride," invaded the Oak Park elevated trains today and stood off the guards and special detectives.

In one instance, the guard, in desperation, stopped his train, announcing that it would not move until the smoking ceased. The smokers complied, but all lighted up again as soon as the train pulled out of the station. A mass meeting will be held Monday to fight the rule abolishing smoking cars, and a fund is being collected to force the company to elevate its tracks through Austin and Oak Park.

Yesterday the special detectives employed by the company were able to eject offenders against the rule, but the smokers today were evidently banded together for trouble, and proved too formidable. Men who never smoked before have taken up the habit in defiance of the rule. It is now feared the fight will extend to other lines.

The Law and Order League today declined to take any part in the controversy. City ordinances forbid expectorating in cars, but there is no city law against smoking.

Among the leaders of the fight against the company is former Alderman Joseph H. Francis. He has been instrumental in getting up the mass meeting for Monday night.

"The company has a right to take off its smoking cars if it wants to," said Mr. Francis.

"I do not think that will be discussed at the meeting. We are to aim at track elevation, not only in Austin, but in Oak Park, as well. I believe we can show Mr. Knight that he may stop our smoking on his cars, but that he cannot run across our streets and kill our citizens."

REFUSES TO BE DOWNED.

Texas Senator, Expelled from State Senate for Charging Graft, Seeks Lieutenant-Governorship.

[BY DIRECT WIRE TO THE TIMES.]

SULPHUR SPRINGS (Tex.) Nov. 5.—[Exclusive Dispatch.] Senator H. B. Thomas, of this place, who, a few months ago was expelled from the State Senate for charging graft and corruption on the part of the members of the Texas Legislature, and was overwhelmingly reelected to the Senate, made his formal announcement today as a candidate for Lieutenant-Governor. Senator Thomas's spectacular experience in the Senate aroused a State-wide sensation. He has accepted invitations to speak over the entire State. He has many followers among the prohibitionists, and other whose radical reform measures he fought for in the Legislature.

BEER COIN IN ALABAMA FIGHT.

St. Louis Brewers Charged With Using $300,000 to Defeat State Prohibition Amendment.

[BY DIRECT WIRE TO THE TIMES.]

BIRMINGHAM (Ala.) Nov. 5.—[Exclusive Dispatch.] Announcement that brewing interests in St. Louis had contributed $300,000 to defeat prohibition in Alabama has aroused great interest in the campaign for a prohibition constitutional amendment. Denials of the charge are being made, and the campaign, which comes to a close November 23, has become bitter in the extreme.

CHARGE EXCITES RIDICULE.

[BY DIRECT WIRE TO THE TIMES.]

ST. LOUIS, Nov. 5.—[Exclusive Dispatch.] Representatives of St. Louis brewing interests tonight ridiculed the charge that brewers here had contributed $300,000 to defeat the constitutional amendment for prohibition in Alabama. Former Atty.-Gen. Crow, the St. Louis Brewing Association's attorney, said he had never heard of such a foolish thing. Charles Staudinger, Anheuser-Busch's advertising agent, said the brewers had no such fund as $300,000, and that naming such a large sum showed the story was preposterous.

TO CONDEMN DAM SITE.

EL PASO (Tex.) Nov. 5.—Suit was filed today by the government at Socorro, N. M., against the Victoria Land and Cattle Company to condemn several thousand acres of land. This land is necessary for a reservoir site incidental to the construction of the Elephant Butte irrigation dam, which will reclaim 225,000 acres of land in the Rio Grande Valley.

TO APPRAISE MORRIS ESTATE.

CHICAGO, Nov. 5.—C. S. Wharton was appointed appraiser yesterday for the estate of the late Sarah Morris, widow of Nelson Morris. The estimated value of the estate is $6,000,000. The tax on the estate, it is expected, will amount to about $60,000.

READ our special price list on standard goods, and save yourself money by buying here. American Pride Bourbon, "bottled in bond," regular $1.25, now 85c per bottle; all our fifteen-year-old dry and wet wines, sold everywhere for $1.25, now 90c per gallon; orange wine, regular 75c, now 45c per bottle. Free delivery. Ed. Germain Wine Co., No. 633 South Main street. Phone 10019, Main 913.

The Best Clothes, the Fairest Prices
Shields & Orr
TAILORS
201-205 Delta Building
426 South Spring Street

New Patterns in
Solid Silver Tableware
J. Abramson
404 South Broadway

Originality in style, grace of poise and light weight have made
Knox Hats
fashion leaders for over 70 years.
Gentlemen's Hats
KNOX HAT STORE
Ladies' Hat Store
N. ROSSITER

The Merchants Bank and Trust Company
Conveniently and centrally located at
207-209-211 So. Broadway
takes pleasure in announcing that on or about January first, 1910, it will have installed a perfectly equipped, modern
SAFE DEPOSIT DEPARTMENT
and invites applications for rental of boxes. Rates $2 per year up.

Home 10571 Sunset-Broadway 4944
Broadway Department Store
Broadway Cor. 4th. Los Angeles. Arthur Letts

Exquisite Pattern Hats in a Clearance
Ostrich Feather Trimmed
Exclusive Millinery Models

Beautiful pattern hats and high-class trimmed millinery that have been used for special exhibits. Millinery that represents the very foremost ideas of fashion in styles and colorings of a variety unsurpassed.

The most of them bedecked with rich ostrich plumes, which alone are worth nearly the price we are asking for the hats alone.

We want you to bear in mind that the prices quoted here represent bona fide, actual reductions, and while they may not seem to be as great as the millinery reductions that are frequently quoted in many millinery sales that are announced with a blaring of trumpets, they represent actual cut prices that are shown from marked prices, that, to begin with, were based upon the lowest possible margin of profit. The quantity is not large—we give a few of the instances and the actual reductions. It's an opportunity to secure a high-grade pattern hat at a truly remarkable price concession.

5 Hats Worth $12	Now $ 9	2 Hats Worth $25	Now $18
5 Hats Worth $15	Now $10	2 Hats Worth $30	Now $22
1 Hat Worth $20	Now $10	2 Hats Worth $35	Now $25
2 Hats Worth $22	Now $18	2 Hats Worth $40	Now $30
		2 Hats Worth $45	Now $35

Boys and Girls Begin Work in Automobile Contest

Today is the first day in which you may cast votes for the Automobile Contest. We advise every boy and girl to get in and work hard in the early part of the contest. Talk it up among your friends. Tell them to see the autos at the store.

If you haven't entered the contest yet, there's plenty of time. Cut out the coupon herewith—it's good for 100 votes to start you.

Write your name and address plainly, and bring them into the Contest Bureau. Ask for one of the circulars that gives you full instructions as to the rules concerning this contest.

Remember, these two automobiles are to be given away to the boy or girl who succeeds in getting the largest number of votes between now and the 18th of December.

These are not toy automobiles—but real gasoline cars that are capable of making ten miles an hour. —Contest Bureau, Main Floor, Aisle 9.

Automobile Contest Entry Ballot
Good for 100 Votes for Boy or Girl up to and including 16 years of age.
Name.....
Address.....
City.....
Age.....Boy or Girl .....
Fill in and bring to Contest Bureau. One Entry Ballot for each candidate.

DRUG FEATURES
Household Ammonia—10c bottle 8c.
Bicarbonate Soda—10c package 8c.
10c Mirror 8c—6-inch oval, metal frame.
25c bottle Whiffs 15c—Smelling salts, can be carried in the purse.
50c bottle Renovine 32c—Furniture polish.
Olive Oil—89c bottle 69c; 25c bottle 18c.

Porslyn Hair Brushes
The new white face kind, light and durable—waterproof setting for the bristles, sanitary and clean.
Porslyn Hair Brush 35c—Dark colored bristles, good quality, really a 50c value.
Porslyn Hair Brush 75c—Good long pure white bristles, handsome shape, worth $1.
$1 Bath Brush 89c—Pure white bristles, detachable handle and strap, very durable.

CREAMERY BUTTER La Premier, Pound 35c

Lb. Cheese—California at 22c
Cheese — Pineapple Each ....75c and 80c
Dill Pickles—Heinz, Dozen 18c
Sour Pickles—Heinz, Dozen 15c
Summer Sausage—Armour's, Lb. ..25c
Pigs' Feet—Pickeled Pound for 10c
Chipped Beef—Lb. 30c
Sauerkraut—Heinz, 2 Pounds for ...15c
Mince Meat—Heinz, Pound for 20c
Ripe Olives—Can at .....17c and 10c
Eastern Bacon—Sugar Cured, lb. 23c
Smoked Shoulders—Sugar Cured, lb. 13c
Sweet Potatoes—5 pounds 10c
Lettuce — Fancy Head, 2 for 5c
Dozen Bananas—Fancy Fat 25c
6 Cucumbers—Fancy Green 5c
Fancy Celery—Well Bleached ...5c
2 Lbs. Apples—Fancy Gano 15c
Potato Chips—Large Flakes, lb. 25c
Nabisco Sugar Wafers, 2 pkgs. 15c
Can Sardines—Oil or Smoked 10c
5 Lbs. Sugar on Order 25c

To Our Customers and Friends:

We extend our heartfelt thanks for the prompt response to our appeal for cash. The money is raised, the drafts paid and "THE YAMATO" has entirely recovered from its sudden misfortune, and now stands as firm as before, with a bright future before it. The transformation from disaster to prosperity has been accomplished solely by your kindness and sympathy. We will regard you as unforgetable benefactors as long as "The Yamato" is in existence. With most grateful hearts, we remain,

The Yamato, Inc.
The Largest Japanese Store in the West
635 to 637 South Broadway

P. S.—First and Last Fatal Sale of The Yamato will close Today, at 10 p. m.

S.S.S. HEALS OLD SORES

Every old sore is an external symptom of a depraved or polluted condition of the blood. These festering places on the flesh are kept open and in a state of irritation because the circulation is continually discharging into them the impurities and morbid matters with which it is filled. This polluted condition of the blood may be the remains of some constitutional trouble; the effect of a long spell of sickness, which has left the blood stream weak and germ-infected, or because the natural refuse of the body, which should pass off through the proper avenues, has not all been eliminated and has been absorbed into the circulation. External treatment may cause the place to scab over temporarily, but the blood is not made any purer by such treatment, and soon the sore will return or break out at another place and be as bad or worse than before. S. S. S. heals old sores by removing every particle of impurity from the circulation. It goes down to the very bottom of the trouble and so completely changes the circulation that there is no longer any impurity to drain through the sore, but the place is once more nourished with rich, healthful blood. S. S. S. heals the sore from the bottom, the skin regains its natural color, and when S. S. S. has thoroughly cleansed and purified the blood the place is permanently healed. Book on Sores and Ulcers and any medical advice free to all who write.

Picture Frames
Artists' Supplies, Stationery
Sanborn, Vail & Co. 735 So. Broadway

$25 to $50
Suits That Embody the Famous Eisner Style, Fit, Fabric and Finish.
EISNER & CO. Tailors
Angelus Hotel Building.

Matheson & Berner Clothes for Men
Broadway, Cor. 3rd

SPORTING NEWS, LOCAL AND TELEGRAPHIC.

READY! GO!

POLICE GUARD PHOENIX ROAD.

'Look Out for the Cops Is the Word Passed Along.

Great Crowd Is Expected at Start Tonight.

Referee Mitchell to Send Isotta Away at Ten.

Police officers, patrolmen, deputy sheriffs and deputy constables guarded the course of the Phoenix race last night because of an effort that was made to have the race started yesterday. Not a desert car was seen on the road. All were safe in garage awaiting the start tonight.

Word was received from San Bernardino that the Chief of Police there has employed extra deputies to arrest any racing car that fails to comply with the speed ordinances. The Chief had his plans prepared last night and any racer that tried to sneak through the city was to have been summarily dealt with.

Following the announcement of Chief Dishman that the racers are not to be allowed to exceed the speed limit of twelve miles an hour on Main street, the Chief at San Bernardino got busy. He has his lines carefully laid and will stay up all night to see that the peace and quiet of his city is not disturbed.

All this trouble is for nothing, however, as each desert race car driver has agreed to obey the speed laws. The men have no desire to cause trouble and will drive slowly through the towns. One may watch the cars tonight in perfect safety anywhere in town.

HOW THEY START.

Referee John S. Mitchell is to start the first car in the desert race at 10 o'clock tonight from in front of the Hollenbeck Hotel. F. C. Fenner, in the Isotta-Fraschini, is to be the first to leave. Nine other cars are to be sent away at fifteen-minute intervals until 12:15 o'clock when the Kisselkar is to be given the word.

Following is the order of the start with the names of the drivers and mechanicians:

Isotta-Fraschini—F. C. Fenner and Max Poismans, drivers; Harvey Herrick, mechanician; 10 o'clock.

Elmore—D. B. Rose, Clarence Smith, George Dake, drivers; 10:15 o'clock.

Pennsylvania—J. C. Coberly, Walter A. Vail, drivers; 10:30 o'clock.

Dorris—William Bosbyshell, R. H. Harrison, drivers; 10:45 o'clock.

Franklin—R. C. Hamlin, C. S. Carris, drivers; Guy Irwin, mechanician; 11 o'clock.

E. M. F.-Studebaker—Harry Lord, Bert Latham, drivers; Walter La Casse, mechanician; 11:15 o'clock.

Ford—Roger Stearns, Charles Harris, drivers, 11:30 o'clock.

Columbia—Harold Stone, driver; Charles Illington, mechanician; 11:45 o'clock.

Buick—J. A. Nikrent, driver; Louis Nikrent, mechanician; 12 o'clock.

Kisselkar—C. H. Bigelow, Harris Hanshue, drivers; Lee Gehricks, mechanician; 12:15 o'clock.

Thousands of dollars have been wagered on the outcome of the Los Angeles-Phoenix race, which may be won by any car in the contest. Road conditions are bad. The course is the worst over which a race was ever held. Every car will be lucky to get through at all.

FAST SCHEDULE.

Some of the schedules laid out to Mecca sound absurd. Hanshue expects to beat five hours. Hamlin expects to do better than six hours. The Pennsylvania expects to make the run in five and one-half hours. Coberly, the driver, is certain he can make the run in that time.

Fenner has an even faster schedule. He expects the Isotta to reach Mecca long before daylight, and when light comes he hopes to be well on the road to Dos Palmos. The Isotta is fast, perhaps the fastest car in the race, and Fenner knows the road better than any driver who will handle a car.

Stearns and the little Ford, the lightest car in the contest, must not be overlooked. A wager of $50 has been laid that the Ford will defeat the Isotta. This seems absurd, but when you consider the record of the Ford in the New York-Seattle race it is easy to believe the little twenty-horse-power car has a chance.

Joe Coberly has been chosen to drive the Pennsylvania in place of Morris O'Donnell. From his work in the sand Coberly seems to be the better driver. It is a feather in the young man's cap that Vail has chosen him in place of O'Donnell, who has proved his worth on the track. O'Donnell is to go to Phoenix to drive the Pennsylvania on the track there.

COLUMBIA STOCK.

Several hundreds of dollars were wagered yesterday that the Columbia will be third or better. This car has come into prominence in the last few days from its work across the desert, and A. M. Young is confident of placing in the Phoenix race. Harold Stone is to drive the Columbia the greater part of the distance.

The Dorris looks good to a number. William Bosbyshell has set himself a sane schedule, which he expects to follow on into Phoenix. He is not going to drive too fast, as he hopes to be well up at the finish of the big race.

The E. M. F., with Bert Latham in charge, is ready for the race. Latham and the car have been in Pasadena tuning up. The car was brought into town last night and looks racy. Harry Lord is to drive to Mecca and he has a fast schedule to the desert town.

AUTOS MUST MOVE ON.

Chicago Police Say Chug Wagons Must Not Interfere With the Traffic of the Street.

[ASSOCIATED PRESS DAY REPORT.]

CHICAGO, Nov. 5.—Automobile owners, who have offices in downtown buildings and ride to work in their machines, leaving the cars standing in front, thereby interfering with street traffic, will be prosecuted on orders of Chief of Police Steward, if they offend further.

Inspector Lavin was given special orders yesterday to arrest and prosecute all offenders.

Physicians are the worst violators of the ordinance, according to Chief Steward. They plead that they need their machines for emergency cases. Even this must stop.

Rival Captains

of football teams to play for conference championship today.

CANUCKS ARE STRONGER.

CARDINALS ARE WEAKENED.

[ASSOCIATED PRESS NIGHT REPORT.]

STANFORD UNIVERSITY (Cal.) Nov. 5.—The last match which the Stanford 'varsity will play before meeting California next Saturday, in the intercollegiate Rugby game, will be called at 3:30 o'clock tomorrow afternoon, when the Cardinal fifteen will meet the Vancouver team for the second time.

On Wednesday the northerners were defeated, 56 to 0, but tomorrow's game probably will be much closer. Stanford being weakened by the loss of Crawford, the big forward and Thorpe, who will be replaced by Woodcock and Hubbard.

On the other hand, Vancouver will be strengthened by the presence of Moffat, who was kept out of the last game by injuries, and will have Sharpe, a member of the Barbarian Club, on the three-quarter line.

Stan Mitchell probably will not play in the second match with the Canucks. He sustained an injury in practice Tuesday, and Coach Presley has decided to keep him on the side lines until next week.

Redondo and Whittier.

The Quakers are to play a practice game with the Redondo football team at the beach grounds this afternoon. The Redondo team has been working hard since its first game with Azusa, and is expected to give the visitors a lively game.

Yale Reserves Strength.

NEW HAVEN (Ct.) Nov. 5.—Yale will not use its strongest team in the game with Brown on Yale field tomorrow. The veteran backs, Murphy and Philbin, will start the game but will not play at all unless Yale is in danger of being defeated.

THE LINE-UP.

MUST BE FAST TO WIN GAME.

U.S.C. Depends on Speed and Fighting Spirit.

Occidental Expects Hard Gridiron Battle.

Conference Championship Is in the Balance.

The line-up and officials in the conference championship football game at Baer Park this afternoon are:

U.S.C.		Occidental
Wirsching (146)	R.E.L.	Hopkins (140)
Cochran (174)	R.T.L.	Landreth (165)
Keller (151)	R.G.L.	Patterson (160)
Bunker (174)	C.	Thomson (184)
Malcom (176)	L.G.R.	W. Smart (165)
Stookey (189),	L.T.R.	J. Smart (175)
Hill (134)	L.E.R.	Johnson (165)
Ickes (134)	Q.	Baer (145)
Declus (156)	R.H.L.	D. Wieman (179)
Paulin (155) C.	L.H.R.	Collins (170) C.
Selph (165)	F.	E. Wieman (179)

Referee, Paul Rader; umpire, G. Haines; field judge, Rheinhardt; head linesman, Reynolds; time of halves, thirty-five minutes.

For what is virtually the conference championship in intercollegiate football, the trained elevens of the University of Southern California and Occidental are to clash at Baer Park this afternoon at 2:30 o'clock.

A record-breaking crowd of students and enthusiasts are expected to attend the contest, which is conceded to be the hardest game of the intercollegiate season. Each contingent of rooters is to be led in the singing by student bands. The rival yell leaders have had their cohorts on the bleachers nearly every afternoon during the week, and the song and yell fest promises to be a feature of the afternoon.

All hard feeling between the institutions has been buried. Rivalry of the friendly kind and down-to-date football is the combination card programmed for today's struggle. The game will bring to light the radically different methods of coaching and training, which is expected to play a large part in the progress of the contest.

SLOW DEVELOPMENT.

Dean Cromwell, through a very gradual process of coaching, has brought his eleven men to a condition which is satisfactory to him. The Methodist coach has given but little attention to the preliminary games. He has always had in view the Occidental contest, and has brought every play and condition of every player as near to the point of perfection as possible, for today's struggle. He expects the team to win on lightning plays and fighting spirit. If either of these factors fail, the Methodists will be defeated.

Gorton apparently misjudged the plan of Cromwell early in the season. He found the Methodists handicapped with comparatively poor material, an unsupporting student body, and very noticeable inexperience among the players. The Presbyterian had a veteran team as a nucleus. He had a strong line, which outweighed the Methodists, and powerful backs to advance the ball. With such a combination his task lay only in coaching the men to meet the enemy's attack.

The Highlanders put great stress on the Law School game. To all appearances the barristers, next to the Highlanders, were the strongest contenders for football honors in the South. The Presbyterians were trained and coached to defeat the lawyers, and they did it decisively. Then the Occidental team seemed to take a slump. The players and students became more and more confident of victory over the Methodists. Gorton realized this condition almost too late, some fear, for he has coached his men overtime the last week, and the shifting of players at the last moment to strengthen the team may prove fatal.

THOMSON AT CENTER.

Fred Thomson is to play either center or guard. He will probably start the game at center, as Patterson is not strong enough. Thomson may alternate at the two positions on defense and offense as the needs of the game develop. Hopkins is to substitute for Baer if young "Prexy" is disabled, as Johnson has not played to advantage in practice. Darrow and Robertson are the reserves for the back field. The players are all in excellent condition and should be able to last through the two thirty-five-minute halves, barring injuries.

The Highlanders will outweigh the Methodists an average of six pounds, while in the back field the Occidental players will have even more advantage. Oxy's rear rank averages 168 pounds; the university backs average 152 pounds. Apparently the only chance the Methodists have on offense is to play faster. If Declus can break away on an end run he is safe for a touchdown. Selph will try to find a hole through Patterson and Smart.

The big guard, Allan, will be unable to play. Keller, who is to take his place, is by far the lightest player in the line, inside the ends, and weighs but 151 pounds. Ickes will start the game at quarter, but is hardly expected to last many downs. His ankle is very weak, and the slightest twist is sure to give him a pass to the sidelines. Crossman is relied upon to take Ickes's place, and the youngster is fully alive to his possible responsibility. Stookey is in somewhat better shape than last week, and should play a hard game for one half.

The university rooters held a big rally yesterday morning. The players were the guests of honor. Last night a monster bonfire was the center of enthusiasm on Bovard Field.

COACHES TALK.

Coach Cromwell says:

"Outside of bruises, my players are in absolutely the finest condition they can be gotten into. Occidental ought to win. If the university should capture the game, it will be due to the speed and fight of the whole team. The eleven average but 159 pounds in weight, which is the lightest team ever turned out at U.S.C. It is a case of a good big man tackling a good little man, and only a greater fighting spirit on the field and in the bleachers will win for the university."

Coach Gorton says:

"There has been some talk about hard feeling between Occidental and U.S.C., but I want to state emphatically no such feeling exists. I expect to witness a hard, clean game. Barring accidents to either team I think the score will be very close. My men do not expect a cinch. They are going to play the game of their lives."

FOOTBALL GAMES.

University of Southern California and Occidental at Baer Park, 2:30 o'clock.

Whittier and Redondo at Redondo.

Pomona and Throop Poly at Claremont.

Yale and Brown at New Haven.

Harvard and Cornell at Cambridge.

Princeton and Dartmouth at Princeton.

Pennsylvania and Lafayette at Philadelphia.

Carlisle Indians and George Washington at Washington.

Annapolis and Washington & Jefferson at Annapolis.

Syracuse and Tufts at Syracuse.

Pennsylvania State and Bucknell at Lewisburg.

Haverford and Lehigh at Haverford.

Johns Hopkins and Dickinson at Baltimore.

Gettysburg and Susquehanna at Gettysburg.

Wesleyan and Williams at Middletown.

Amherst and Vermont at Amherst.

Trinity and Connecticut Aggies at Hartford.

Bowdoin and Bates at Lewiston.

Maine and Colby at Orono.

Norwich and St. Michael's at Northfield, Vt.

Colgate and Rochester at Rochester.

Hamilton and St. Lawrence at Clinton.

Union and Middlebury at Schenectady.

Exeter and Andover at Exeter.

New York and Rutgers at New York.

Chicago and Northwestern at Chicago.

Michigan and Notre Dame at Ann Arbor.

St. Louis and Sewanee at St. Louis.

Iowa and Drake at Des Moines.

Indiana and Illinois at Champaign.

Wabash and Purdue at Lafayette.

Beloit and Knox at Galesburg.

De Pauw and Illinois State Normal at Greenville.

Nebraska and Kansas at Lincoln.

Missouri Tigers and Drake at Columbia.

Denison and Wooster at Granville.

Cincinnati and Tulane at New Orleans.

Oberlin and Reserve at Cleveland.

Case and Ohio State at Columbus.

Vanderbilt and Tennessee at Nashville.

Mississippi and Arkansas at Fayetteville.

Mercer and Chattanooga at Macon.

Georgia and Clemson at Augusta.

Baylor and Texas Christian at Waco.

Virginia and Virginia M. I. at Charlottesville.

Georgetown and St. John's at Washington.

North Carolina and Virginia P. I. at Richmond, Va.

West Virginia and Pittsburgh at Morgantown.

Washington & Lee and A. & M. of North Carolina at Lexington Va.

Gallaudet and Maryland Aggies at Washington, D. C.

RUGBY CONTESTS.

California and Nevada at Berkeley.

L. A. High and Harvard at Fiesta Park, 2:30 o'clock.

Poly High and Redlands High at Fiesta Park, 4 o'clock.

RUGBY DOUBLE-HEADER.

RIVALS CLASH AT FIESTA.

Fast Rugby is expected at Fiesta Park this afternoon, in the double-header that includes all three local fifteens. Redlands High is to meet Polytechnic in the first game, and Los Angeles High is to play Harvard School in the second.

The Redlands-Poly game ought to be the better exhibition of Rugby, as the two fifteens are now reckoned the strongest preparatory school teams in Southern California. The local fifteen has practically all the members of last year's championship team, while Redlands is showing up this season as the strongest Rugby aggregation outside the city.

One severe loss to Redlands, however, is that of Hassan, the fast back who has captured the team. He has been putting up a star game throughout the season, and his suspension from amateur standing by the local commissioners of the A.A.U., on account of playing summer baseball, leaves a bad hole in the Redlands team.

L. A. High expects to defeat Harvard by a good score, as the cadets have been heavily handicaped throughout the season by lack of experienced candidates. Noble will put Howard in the scrum to fill the place of Crowel, who broke his collarbone a couple of days ago, and is out of the game for the season.

Harvard School will use the eight-man pack, while L. A. High is sticking to the seven-man formation. The men of both scrums are light, but if the numbers were even L. A. High would have the advantage. With Olmstead in the Harvard pack, and the advantage of the additional man, Harvard should break almost even with High School in heeling-out; but in the back field, with the extra rover, L. A. High should have things all her own way.

Percy Tompkins, secretary of the Castaways, will referee one of the games, and Mitchell of the Castaways the other.

The local teams will line up as follows:

Los Angeles High—Forwards, Beach, Wilson, Dorn, Grant, Walbridge, Morrison, Howard, Barman; half, Harrigan; five-eighths, Geissler, Boyle; center three-quarters, Rubio; wings, Davids, Rivers; full-back, Newman.

Polytechnic—Forwards, Hendrichsen, Hagemeyer, Cohen, Rapp, Price, Franklin, Thorburn, Harriman; half, Manning; five-eighths, Heney; three-quarters, Watkins, Newman, Lozier and Porter; full-back, Pierce.

Harvard—Forwards, Whitcomb, Mitchell, Eyer, Visscher, Herron, Scharbarum, Sheffer, Hill; halves, Ward, Green; three-quarters, Porteus, Shiffert, Schneider, Hussong; full-back, Wills.

HARD GAME EXPECTED.

NEVADA TO PLAY U. C. TODAY.

[ASSOCIATED PRESS NIGHT REPORT.]

BERKELEY (Cal.) Nov. 5.—The Rugby fifteen of the University of California and the University of Nevada will meet tomorrow in what promises to be one of the most interesting contests of the present football season.

The Nevada men have been remarkably successful, defeated both the Barbarian and Olympic fifteens, which made good showings against the California fifteens, and the Reno team is not lacking in confidence, that it will be able to take the measure of the Berkeley players.

The Nevadans are much lighter than the Californians, and the rain today, which has made California Field very heavy, will work against them, as their speed will be impaired. The line-up of the California team has not been announced, but it is believed that a strong fifteen will be put in.

LOVE FEAST TODAY.

CORNELL VISITS HARVARD.

[ASSOCIATED PRESS NIGHT REPORT.]

CAMBRIDGE (Mass.) Nov. 5.—Members of the Cornell football squad received warm welcome from the Harvard gridiron warriors when the Ithacans arrived here today. Tomorrow the two big teams will meet in the stadium for their first football battle in twelve years.

Light secret practice was given the Harvard squad in the stadium. Leslie will be at left half-back in place of Corbett, the latter having been out for more than a week on account of injuries. Except left-tackle, where Hooper will be in place of McKay, all the positions will be filled by regulars.

The Texas Wonder

Cures all Kidney, Bladder and Rheumatic troubles. Sold by Sun Drug Co., Los Angeles; or two months' treatment by mail for $1. Send for testimonials to Dr. E. W. Hall, 2926 Olive street, St. Louis, Mo.

(Authorized Political Announcement.)

Vote for H. J. Woollacott, candidate for Councilman at large.—[Adv.

Rambler $600 Less Than 1909.

$1950 for 5 Pass. 34-H.P. Touring Car, Completely equipped, including Magneto—Better Car for less money.

W. K. COWAN, So. Cal. Agent,
1140-42 South Hope St.

You Won't Tire of Optimos

Most all-Havana cigars become distasteful after a while, because the flavor varies.

The flavor of the Optimo is always the same—rich, delicious and nutty. It never changes.

For our experts know the tobacco fields of Cuba like a book. They buy us the same high-grade leaf year after year—get us the cream of the season's crops.

A strictly Cuban hand-made cigar, mellowed by our exclusive methods. Test its exquisite flavor *today*.

Optimo Cigars

At any good store — From 3 for 25c up

KLAUBER, WANGENHEIM CO., Distributors
Los Angeles, Cal.

Regal Immediate delivery. 1910 line of the greatest light 4-cylinder car on the market. Price $1350, factory equipment; $1500 fully equipped. A splendid chance for live sub-agents.
BIG 4 AUTOMOBILE CO.
C. S. Anthony, Proprietor. 1203-5 So. Main St.

Renault The car guaranteed for life. Constructed especially to meet the requirements of American roads.
RENAULT AGENCY.
R. J. LEAVITT, Manager. 748 S. Olive St.

Royal Tourist 1910
The easiest riding car in the world. A demonstration proves. We are ready, are you?
MOUNTAIN & CARRIGAN,
1066 South Olive Street,
F1157, Main 8967.

R & L Electrics "THE PERFECT CONTROL."
R. & L. COMPANY, Cal. State Agcy.
1044 S. Main, Junc. B'way and Main.
Phones—F1045. Main 5339.

Stearns MOTOR CARS.
C. C. SLAUGHTER MOTOR CAR CO.
1026 South Olive Street.
Phones—Home F5726, Sunset Main 1614.

Stevens-Duryea Eastern Motor Car Co.
New Agents. New Home 825-7 S. Olive St. Home F2965; Main 2965.
(Mfg. by Stevens-Duryea Co.)

Studebaker The Car That ALWAYS MAKES GOOD.
LORD MOTOR CAR CO.
1032-8 SO. OLIVE.

Tourist Come and See Them Made.
A HOME PRODUCT.
AUTO VEHICLE CO.
TENTH AND MAIN STREETS.

Thomas Champion Stock Car of the World. 1910, Model M, six-cylinder, fully equipped, $3500.
WILSON & BUFFINGTON,
842-44-46 So. Olive St.

Waverley Electrics 1910 Cars are here. Your inspection invited. W. A. Evans, Agent. 1678 W. Washington St., Los Angeles, Cal. Home 72250. Sunset West 4317.

Times Directory of Automobiles and Accessories

Alco Car Winner of 1909 Vanderbilt Cup Race.
W. P. BOOK,
Southern California Agent.
1226-28 So. Olive St.

American NO NOISE BUT THE WIND—AS ITS NAME.
AMERICAN AUTOMOBILE AGENCY.
Olive St. Tel—Sunset Main 9851.

American Simplex The most wonderful Car on Earth. Call and look over the new models.
COREY MOTOR CO.
and Flower sts.

Apperson REO, KISSELKAR AND WOODS
LEON T. SHETTLE
633 SOUTH GRAND AVE.

Auto Glass Fronts PARISH & CO.
THE TABOR PLATE GLASS
Factory 1009 S. Los Angeles.
F5123.

Auto Supplies Worthington & Co.
ELEVENTH AND HILL.
Home 10473.

Auto Supply Co. Everything for the Automobile.
707 S. SPRING.

Buick Howard Automobile Company.
Mel. G. Johnson, Mgr.
1144 South Olive St.

Chadwick WINTON SIX
Frayer-Miller Motor Co.
W. D. HOWARD MOTOR CO.
F5809 N. E. Cor. 12th and Main.

Chalmers-Detroit Packard and Chalmers-Detroit
WESTERN MOTOR CO.
727-31 South Olive St.
Home 10789.

Columbia Gasoline and Electric. Ranks With the Best. Price $2900.
BIRELEY & YOUNG, 1231-33 So. Olive St.
Home F1475. State Agent.

Corbin High Power and Low Fuel and Oil Consumption. When You Want it or Wonderful Pulling Qualities. Perpetual Guarantee. Seven Models. Medium Priced Now. THE CORBIN MOTOR CAR CO., Los Angeles, Cal.

Detroit & Columbus Electrics, Limited
New Edison Building
California Electric Co.
12th & Olive Sts.
100 East Union.

Dorris MOTOR CARS.
BOSBYSHELL-CARPENTER CO.
1226 S. OLIVE ST.,
LOS ANGELES, CAL.

Durocar A Home Product Sold Direct from Factory.
DUROCAR MFG.
829 SOUTH LOS ANGELES ST.

Elmore VALVELESS 2-CYCLE 4-CYLINDER
THE ELMORE MOTOR CO.
742-46 S. OLIVE ST.

Ford and Velie STANDARD MOTOR CAR CO.
Twelfth and Olive.
F4225

Franklin For Immediate Delivery.
TWELFTH AND OLIVE.
R. C. HAMLIN,
F1735.

Garage Equipment—Everything for the Garage.
SMITH-BOOTH-USHER CO.
Machinery and Supplies.
10861. Main 1090. 212-214 S. Los Angeles.

Goodyear RAINCOAT CO.
Headquarters for AUTO COATS, CAPS AND GOGGLES.
210 South Broadway.

Goodyear Tires Everything in All Lines.
W. D. Newerf Rubber Co.
949-951 SOUTH MAIN.

Great Western Our 4-Cyl. 30 H.-P. Touring Cars have arrived.
ERN MOTOR CAR CO.
H. O. Vogel, State Agent.
Broadway, 5316.

Isotta Fraschini HALLADAY
MOTOR CAR HOUSE
810 South Olive.

Inter-State The car for service, style and speed.
$1675 F. O. B. Los Angeles.
Come in and get a demonstration.
BURKHARD & CRIPPEN
Dist. for California & Arizona.

Locomobile Winner Vanderbilt Cup—Winner Ascot Park—Winner 150-mile run.
L. A. MOTOR CAR CO.
C. M. Cotton, Mgr.

Lozier 1910 Immediate deliveries, all models.
30-h.p.—Six, 48-h.p.—Four, 32-h.p.
Cars and Briarcliffe.
NASH & CO.
TENTH & OLIVE.
Broadway 1784.

Matheson THE WORLD'S FINEST CAR.
P. A. RENTON.
Distributor Southern California.
1230-34 S. Main St.

Midland Made right—looks right—stays right. Prices delivered. Demonstrations by appointment.
MIDLAND, LOS ANGELES CO.
600-604 So. Olive St.

Mitchell MOTOR CARS
GREER-ROBINS COMPANY
1501-5 SOUTH MAIN STREET
Broadway 5410—Home 9883

National 40 $2800. Cylinders 5x5 11-16. "The Most Powerful and Most Capable Car Ever Offered at Anything Under Immediate deliveries. NATIONAL AUTO CO., distributors, 1351 S. Main. 23898. Main 9

Oldsmobile The car of quality. Unsurpassed and Unequaled in value.
WOOLWINE MOTOR CAR CO.
1122-4-6 S. Olive Street.

Palmer Singer 1910 MODELS
Golden State Co.
2122 W. Pico.

Parry 4-cyl. 30 H.P., valve-in-the-hand Type Motor, 110 in. wheelbase, 34x4 tires; Magneto, tools, etc.; $1285 f.o.b. factory.
H. T. BROWN MOTOR CAR CO.
F5647; Main 7252. 1136 So. Main St.

Pennsylvania 1910 Models are here. For further information, call F5047 or Main 3488.
VAIL MOTOR CO.
1144 So. Main.

Pope Hartford SOME CLASS.
Wm. R. Ruess Automobile Co.
1028-30-32 S. Main St.
F5839.

Premier and Auburn Motor Cars with Style, Power and Durability.
Schwaebe Atkinson Motor Co.
Phone So. 47—22058 Garage, Adams.

Pullman Not only the best at its price—the best at any price.
MILLER & WILLIAMS, So. Cal. Agents.
Temporary Location, Tenth and Olive.

Randolph Trucks Best Commercial Unit for Speed, Strength and Economy. For demonstration call Schwaebe-Atkinson Motor Co., 1008 So. Main St. Phones: South 47.

s Directory
les and Accesso
of 1909 Vanderbilt Cup Race.
W. P. BOOK,
Southern California Agent,
Olive St.
NOISE BUT THE WIND—A C
AS ITS NAME.
ERICAN AUTOMOBILE AGENCY,
St. Tel—Sunset Main 8651,
implex
The most
Car on Earth.
look over the
COREY MOTOR
and Flower sts.
O, KISSELKAR AND WOODS
LEON T. SHETTLE
633 SOUTH GRAND AVENU
Fronts
PARISH & CA
THE TABOR
ING GLA
Factory 1006 S.
P5123.
Worthington &
ELEVENTH AND
Home 10473.
Co.
Everything for the
our acquaintance
707 S. SPRI
ward Automobile Company
Mal. G. Johnson, Mgr.
St.
WINTON SIX
Frayer-Miller Motor
W. D. HOWARD MOTOR CA
N. E. Cor. 12th and Main.
roit
Packard and
WESTERN MOTO
727-31 South
Home 10789.
and Electric. Ranks With the
the Best. Price $2900, Los A
LEY & YOUNG, 1231-33 SO.
7475. State Agent. Broa
Low Fuel and Oil Consumption.
t it or Wonderful Putting on the
Seven Models. Medium Price
ORBIN MOTOR CAR CO., 849
mbus
Electrics, Landau
New Edison
California Electric
12th & Olive Sts.
108 East Union
CARS.
YSHELL-CARPENTER CO., AG
ST.,
CAL.
e Product Sold Direct from the
DUROCAR MFG.
29 SOUTH LOS ANGELES ST
68 BICYCLE 4-CYLINDER MO
ELMORE MOTOR CA
742-46 S. OLIVE ST.
STANDA
MOTOR CAR C
Twelfth and Olive
P4825
For Immediate Delivery.
TWELFTH AND OLIVE.
R. C. HAMLIN,
ent—Everything for the
SMITH-BOOTH-USHER CO.
Machinery and Supplies.
F0860. 212-214 S. Los A
AINCOAT CO.
Headquarters for
AUTO COATS, CAPS AND G
210 South Broadway.
Everything In All Kind
W. D. Newerf R
949-951 SOUTH MAIN
Our 4-Cyl. 30 H.-P. Roadste
ing Cars have arrived. GR
ERN MOTOR CAR CO., 19
H. O. Vogel, State Agent.
Broadway, 1916.
HALLADA
MOTOR CAR IMPO
810 South Olive
The car for service, style and
$1675 F. O. B. Los Angele
Come in and get a demonstr
BURKHARD & CRIPPEN
for California & Arizona.
Vanderbilt Cup—Winner
erle—Winner 150-mile run.
L. A. MOTOR CAR CO.
tton, Mgr. Price
mediate deliveries, all models.
p.—Six, 48-h.p.—Four, 32-h.p.
e and Briarcliffe. NASH & P
TENTH & OLIVE.
Broadway 1704.
THE WORLD'S FINEST CA
P. A. RENTON,
Distributor Southern Californi
1230-34 S. Main St.
ake right—stays right. Price
nstrations by appointment.
OLAND, LOS ANGELES CO.
e St.
EER-ROBINS COMPANY
1-5 SOUTH MAIN STREET
adway 5410—Home B5813
Cylinders 5x5 11-16. "The F
t and Most Capable Car
ffered at Anything Under
Efficiency. NATIONAL AUTO
151 S. Main. 2986. Main 2
r of quality. Unsurpassed
lled in value.
WOOLWINE MOTOR CAR C
1122-4-6 S. Olive Street.
1910 MODELS HER
Golden State Ga
2122 W. PICO.
n-the-hand Type Motor. 116 in.
tools, etc.; $1285 f.o.b. factory.
BROWN MOTOR CAR CO.
Main 7635. 1136 So. Main St.
Models are here. For furthe
call F5047 or Main 3468.
VAIL MOTOR CAR
1144 So.
SOME CLASS.
Wm. R. Ruess Automob
1028-30-32 S. Main.
Cars with Style. Power,
Durability.
The Atkinson Motor Co
2058 Garage, Adams
t at its price—the best at
WILLIAMS, So. Cal.
Location, Tenth and Ol
Best Commercial Car
Built for "strenuous"
for Concentration
Drivechain—Kingston
3600 So. Main.
Phone: South 67.

MORE HARD LUCK.

O HOMERS CLEAR FENCE.

tics Win Easy Game by Long Drives.

bs of the Visitors Fans Out Ten Men.

Proves the Star in the Swat Line.

delphia Americans, 6; Los An-

it takes home runs to beat the these days the Philadelphia ans may consider themselves ky to win ball games in the d woolly west. They have fin- trust in two games this week unt of home runs, and one magine that their only chance tory is in the hope that they ntinue to slam these things out remainder of the week.

queer part about the whole busi- was that in the only two innings Americans got two men on yesterday, the next fellow up the ball over the fence, and reason the visitors got a lead ould not be overcome. The lo- batted the visitors, but as they not hit home runs, they could rather do not, win.

big features of the contest were mers by Davis and Heitmuller th were all the more spectacular in each instance two men were es, and a home run that scores two men always seems impor- The first one came with two t and the last one with but wn, but both pokes were need- r the men who followed the ut drivers are ordinarily weak

first inning looked like the fin- Koestner, for, although Strunk easy out at first, Oldring was t first when Jud Smith jug- s grounder. The mighty Collins Oldring at second and Collins second when Wheeler fumbled s grounder. Then, with two men ses from two boots, Davis hit ll far over the center fence for e run that brought in three tal- Heitmuller singled and was out second.

ing else happened until the ning and but two men got as second base until then, for pitched his best until he rong in the ninth.

is, Collins started by grounding Beall, and then Baker got a high-bouncing infield single. On -and-run signal, with Wheeler to cover second base, Davis hit grounder toward right field. ller followed with his home run the left fence, which scored the men on bases. After all this, er hit McBride and passed ses, but Coombs ended the in- by popping to Delmas.

locals could not touch Coombs the fourth inning, when, with t, Godwin doubled to left, Ross d to right, Beall beat out an bounce and Wheeler hit to With Beall on third, Smith a sacrifice toward first base, scoring because Davis made a throw of the ball to Donahue at ate. These runs tied the score, hat was all, for the locals were very dangerous afterward.

score:

LOS ANGELES.

	A.B.	R.	B.H.	S.B.	P.O.	A.	E.
of	3	0	0	0	0	0	0
lf	4	1	1	0	2	1	0
2b	4	1	2	0	0	0	0
rf	4	1	1	0	10	0	0
1b	4	0	1	0	0	2	1
ss	3	0	1	0	0	0	1
3b	4	0	1	0	2	5	0
c	4	0	0	0	7	1	1
p	4	0	0	0	0	2	0
	33	3	7	0	27	12	3

PHILADELPHIA.

	A.B.	R.	B.H.	S.B.	P.O.	A.	E.
cf	4	0	0	0	1	0	0
2b	3	0	0	1	1	0	0
rf	4	1	0	0	1	0	0
lf	4	2	1	0	3	2	1
1b	4	2	2	0	7	1	1
ss	4	1	2	0	0	0	0
3b	3	0	0	1	2	1	0
c	3	0	0	1	11	2	0
p	4	0	0	0	2	3	1
	33	6	5	3	27	11	3

SCORE BY INNINGS.

	1	2	3	4	5	6	7	8	9	
	0	0	0	2	0	0	0	0	0	3
	0	0	0	0	0	0	0	0	1	1
	0	0	0	2	0	0	0	0	0	2
	2	0	0	1	0	0	0	0	0	3

SUMMARY.

Two-base hits—Davis, Heitmuller. Three-base hits—Davis, Godwin, Ross. Sacrifice hits—Smith. Stolen bases—Off Coombs, 3; off Koestner, 1. Struck out—By Coombs 10; by Koestner, 4. Bases on balls—Davis to Coombs, Godwin to Coombs, Coombs to McBride to Davis. Left on bases—Los Angeles, 7; Philadelphia, 5. Wild pitch—Koestner. Passed ball—McBride. Time of game—1h. 35m. Umpires—Toman, Finnegan.

NOTES OF THE GAME.

Exactly three minutes after play commenced, Davis had hit his third run and three runs had scored. It is very much on the rapid-fire order.

The first three runs for the visitors should have been prevented if Jud Smith had not tried to throw the ball first base before he got it in his hand. Oldring's grounder was a fair-easy one and, although Smith juggled it, he had ample time in which to throw the runner out at first base. He did not again dropped the ball. Almost later Wheeler juggled a grounder and these two bungles were responsible for three runs.

Donahue's short foul back of third base was taken by Godwin after a long run, the catch being a very neat one.

Koestner could have stopped those three runs in the ninth inning if luck had been his way, but they came through no error by him. With one out and Baker on first, the latter started to steal second and Wheeler threw to the hog to take the expected throw from Orendorff. As he did so, Ross hit a grounder where Wheeler had been standing, on which George could easily have made a double play. Snyder's running catch of Ross's foul fly, of first in the first inning was a corker, and Daley loafed along enough in returning to first base to be double out on Davis's throw to Coombs.

HAS THEM GUESSING.

MURPHY OFFERS "BRIBE?"

[ASSOCIATED PRESS DAY REPORT.]

NEW YORK, Nov. 5.—Charles W. Murphy, president of the Chicago baseball club of the National League, is causing more speculation and worry in baseball circles than is common at this time of the year.

When Murphy's presence was first discovered here, it was said by some that he are usually well informed that he was negotiating the trade of Archer King to either New York or Brooklyn, and Manager McGraw of the New York team verified this, inasmuch as he stated that he was anxious to obtain Kling and Pitcher Reulbach in exchange for Wiltse and Donlin and perhaps a cash consideration.

But from the conferences which Murphy has held with President John T. Brush of the New York club and President Ebbets of the Brooklyn club, the report is now current that the Chicago magnate is electioneering in the interests of James A. Hart, the former Chicago owner, who has loomed up conspicuously as a candidate to succeed John A. Heydler as president of the National League.

In this connection, Murphy admits that Kling, who refuses to play with Chicago, may play an important part.

Brush has had his own candidate for Heydler's place, but he also wanted to obtain Kling badly and baseball writers declare they would not be surprised if Brush voted for Hart at the meeting in December if Kling played with New York next season.

McGreevy May Return.

Notwithstanding Umpire McGreevy's declaration that he would not umpire in this league again an offer has been sent him by the present league officials in the effort to get him for next season. As a matter of fact President Ewing and Secretary Long have no authority to hire umpires for next season, but their evident desire is to inform McGreevy that he is acceptable to the league. Mac has been offered more money for next year than he received this year and is worth it, for he is the best umpire the league ever had.

Bender on Today.

For the Philadelphia-Los Angeles game at Chutes Park this afternoon, big Chief Bender, the Indian heaver, will work for the big leaguers and Toner for the locals. Thomas will catch for Philadelphia and Ted Easterly of the Cleveland team will be the catcher for the Angels. These are batteries that should make any fan sit up and observe.

JOHNSON BUYS AUTO.

Speaks With Pride of Arrests for Speeding, But Says He Has Never Hurt Any One.

[ASSOCIATED PRESS DAY REPORT.]

CHICAGO, Nov. 5.—Jack Johnson returned yesterday from Detroit, in a big new blue and cream colored automobile, which he purchased in that city, and says he is much pleased with his purchase. He claims he can go seventy miles an hour "most anywhere."

"I've been fined in nearly every town I've been in for speeding," he remarked with mingled pathos and pride in his tone, "and I don't think it's right. I've never hurt anybody yet."

Johnson's expansive smile was his chief response when the statement credited to Jeffries that he would stop Johnson in six rounds was repeated to him.

"May be the bout will end in six rounds," he said, "but Jeff has picked the wrong man as winner."

TWO OLD WOMEN.

THOMPSON AND M'FARLAND.

[BY DIRECT WIRE TO THE TIMES.]

CHICAGO, Nov. 5.—[Exclusive Dispatch.] Work in the training quarters of Packey McFarland and Johnny Thompson, who battle ten rounds Monday night at Kansas City, ended today. Both men pronounce themselves fit and ready to fight ten rounds at a fast clip. They will weigh in at 133 pounds five hours before the contest. Both declared they are nearly down to weight now and will have no trouble in meeting the requirements when they step on the scales.

McFarland today said that he was prepared to meet any style of fighting. He declared he realized the Sycamore man was a rugged fighter and he would take no chances with him. McFarland does not fear Thompson, as he figures he outclasses him in cleverness and speed and can hit hard enough to stop him inside of ten rounds. He finished his work in the gymnasium yesterday, weighing 134 pounds.

To Try Boxing Again.

NEW YORK, Nov. 5.—Under the protection of an injunction against the police department, a local boxing club announces several bouts for next week. This move will be watched closely by sporting men, and if there is no interference it is said other clubs in this city will resume operations. Boxing bouts are being held in other cities in the State and the clubs in Greater New York cannot see why they should not proceed on a moderate scale.

MANY TROUT COMING.

More Than Half-Million Fry Due to Arrive Any Day for Streams in Southern Counties.

Trout fishermen of Southern California need not worry over a possible shortage of fish the coming year for a fish car is en route here from the State hatchery at Sisson, that is expected to bring almost 600,000 fry for the streams in this end of the State, the scheduled number being 590,000. This car has been delayed in one place on account of a wreck and again owing to a caved-in tunnel, but may reach here Monday.

Rainbow, Loch Levin and steelhead are the varieties consigned here this time and the car contains nothing but trout. A shipment of black bass will be sent later and those to whom these have been promised will be notified in due time of their expected arrival. The fry will be given to responsible men to be placed in public streams in the various southern counties. The county, consignee, stream and number of fish are:

Los Angeles—Arthur E. Jackson, Topango Cañon, 10,000; R. W. Dawson, tributaries of the west fork of the San Gabriel River, 30,000; William G. Kerckhoff, San Antonio Cañon, 30,000; H. W. O'Melveny, San Gabriel River and east fork, 50,000; W. J. Sanborn, Bear Cañon, 20,000; H. D. Briggs, west fork San Gabriel River, 30,000. All of these are rainbow fry.

San Bernardino—James A. Vale, various county streams, 80,000 rainbow and 70,000 Loch Levin.

San Diego—B. L. Crise, Pauma Creek and tributaries, 20,000 of several varieties.

Santa Barbara—H. J. Abels, Santa Ynez River, 40,000 rainbow and 20,000 steelhead.

Ventura — Santa Paula Fish and Game Protective Association, Santa Paula and See-Saw creeks, 30,000 rainbow and 20,000 Loch Levin; H. H. Elkins, Sespe, 20,000 rainbow and 30,000 Loch Levin.

Orange—Orange county, Silverado, Trabuco, San Juan and Santiago creeks, 30,000 rainbow.

Riverside—Riverside Fish and Game Protective Association, Snow Creek, Dark Cañon, and streams in vicinity of Temecula and Idyllwild, 60,000 rainbow.

The fish car is in charge of R. W. Requa and four assistants and on its arrival here these men will be joined by H. I. Pritchard, deputy fish and game commissioner for this district.

Princeton's Hard Task.

PRINCETON (N. J.) Nov. 5.—The Princeton football team today went through a long signal drill in preparation for the game with Dartmouth tomorrow. The coaches realize that the local eleven will have to be at its best in order to defeat the strong Dartmouth team.

CLOSE SHAVES.

HORSES FINISH NECK AND NECK.

CASTLE'S DONLINE OF CHICAGO WINS FIRST MONEY.

Large Crowd of Sports Sees Finely Drawn Endings in Feature Event at El Paso Races—Two Matches Won in Straight Heats—Business Men Close Stores.

[BY DIRECT WIRE TO THE TIMES.]

EL PASO, Nov. 5.—[Exclusive Dispatch.] Neck and neck heats in the 2:13 pace here today brought 10,000 persons to their feet, it being El Paso day and the fair grounds were thronged while the city was deserted, all stores and other places of business being closed for the day.

In the pace for $1000, Donline, owned by George Castle of Chicago, took first money from Hellena Morgan, owned by C. N. Bassett of El Paso.

The 2:24 trot went to Johnny G., owned by George J. Thomas of Waterloo, Iowa, in straight heats. The summaries:

The 2:13 pace, purse $1000, 2 in 3:

Donline, b.h., George Castle	2	1	1	1
Hellena Morgan, b.m., C. N. Bassett	1	2	2	2
Maggie R., b.m., E. J. Peterson	3	3	3	3

Time, 2:17¼; 2:18½; 2:19¾; 2:17¼.

The 2:24 trot, purse $500, 2 in 3:

Johnny G., c.h., Leo J. Thomas	1	1	1	
Deacon McGregor, bl.g., J. C. Graves	2	2	2	
Reginald, b.h., H. J. Stoll	3	3	3	

Time, 2:23½; 2:21½; 2:21¾.

Special pace, 2 in 3:

Anna Belle	1	1	1
Floretta Hawk	2	2	2
May Murphy	3	3	3

Time, 2:19¾; 2:19½; 2:20½.

Latonia Events.

CINCINNATI, Nov. 5.—Hanbridge, heavily weighted, won from a good field of handicap horses before a large crowd at Latonia today. Bell Wether made the pace to the stretch, but stopped badly and finished last. Dargin, after being practically left at the post in the fifth, finished strong and won by a nose. Results:

Five and one-half furlongs: Carlton G. won, Gramercy second, Polypheme third; time 1:07.

Nine furlongs: Cull won, Stone Street second, Vanen third; time 1:54 1-5.

Five and one-half furlongs: Autumn Rose won, Carondolet second, Radation third; time 1:06 2-5.

Mile: Hambridge won, Old Honesty second, Sinfran third; time 1:39 2-5.

Six furlongs: Dargin won, Fireball second, Youthful third; time 1:13 2-5.

Mile and 70 yards: Denver Girl won, Sir Walter Rollins second, Mamie Algol third; time 1:45.

Aqueduct Struggles.

AQUEDUCT (N. Y.) Nov. 5.—The handicap race today resulted in a victory for Black Oak, but only after a strong drive. The card was an ordinary one. Results:

Mile: Quantico won, Aunt Jule second, Cowen third; time 1:41 2-5.

Seven furlongs: Besom won, King Cobalt second, Hilltop third; time 1:26 4-5.

Seven furlongs: Bang won, Ten Pace second, Petronius third; time 1:28 3-5.

Mile: Black Oak won, Bonnie Kelso second, Anavri third; time 1:47.

Six and one-half furlongs: Coon Skin won, Dixie Dixon second, Rustem third; time 1:22.

Nine furlongs: Lad of Langdon won, Bad News second, Golconda third; time 1:55 1-5.

Pimlico Card.

BALTIMORE, Nov. 5.—One of the features of the twelfth day at Pimlico, the Gentlemen's Driving Park purse, was won by Stanley Fay in 1:44 flat. The New Howard Steeplechase with four starters, was won by Osage. The Owners' Handicap was taken by Dreamer. Results:

Six furlongs: Miss Periord won, Escutcheon second, Ballot Box third; time 1:15.

Mile and forty yards: Stanley Fay won, Emperor William second, Pins and Needles third; time 1:44.

Six furlongs: Belle Mawr won, Crouse second, Phoronis third; time 1:15 2-5.

Two miles: Osage won, Male Fletcher second; time 4:58 2-5. Two finished.

Mile: Dreamer won, Martin Doyle second, Taboo third; time 1:39 3-5.

Six furlongs: Tastey won, Golden Castle second, Hannia third; time 1:14 2-5.

LOOKING OVER THE BIDS.

Aero Club President Coming to Los Angeles to Canvass the Aviation Situation.

[ASSOCIATED PRESS NIGHT REPORT.]

NEW YORK, Nov. 5.—Cortlandt Field Bishop, who recently was re-elected president of the Aëro Club of America, will start on a tour of western cities within a few days with the expectation of determining the international aviation meet, which is to be held in this country next year, because of the victory of Glenn H. Curtiss at Rheims, France.

St. Louis, Chicago, Detroit, Indianapolis and Los Angeles have submitted tentative offers for the great attraction, and Mr. Bishop will interview the Aëro Club members in those places.

The international balloon races are tobe held in this country next year also, and it is planned to have the two events occur in succeeding weeks, and for the convenience of foreign aeronauts and aviators, the same city may be selected for the two attractions. Denver has asked for the balloon races, but its high altitude may be a drawback.

Mr. Bishop states that the city obtaining the aviation event must guarantee at least $100,000 in prizes and expenses, and he expects that the successful city will offer $200,000.

CUBAN CHESS WONDER.

NEW YORK, Nov. 5.—Joseph A. Capablanca, the 21-year-old Cuban chess expert, has played twenty-nine opponents simultaneously, defeating twenty-six, losing one game and drawing two. Among those whom he defeated were Bradley Martin, Jr., former president of the Hastings (England) Chess Club, and Magnus Smith, ex-champion of Canada. J. A. Christian, the only player to defeat Capablanca, did so in forty-four moves after a Ruy Lopez opening.

Pennsy and Lafayette.

PHILADELPHIA, Nov. 5.—In preparation for what is expected to be one of the hardest games of the season, with Lafayette tomorrow, the University of Pennsylvania football team had very light practice today. Hutchinson, full-back, who has been out of the game for three weeks with a wrenched knee, is not in condition to play.

DR. ERNEST CRUTCHER, offices 410 Exchange Bldg., corner Third and Hill sts.

PAGE TWO—SECTION ONE—

DESMOND'S

Corner Third and Spring Streets, Douglas Building

A GREAT MERCHANT FROM NEW YORK recently inspected our store, among others in Los Angeles. In a single sentence of comment on what he saw here he "boiled down" the story of this business to its very essence. He said: "You have the HIGHEST qualities in clothes, with the RIGHT style in them, and you sell them at the RIGHT prices."

He didn't buy anything here, of course. If he had, he could have added more to that terse comment of praise. He could have said: "Your methods are better, also; your idea seems to be to do for your customers the things they want, and ought to want. There's a 'service' idea here that's different." In

Men's and Young Men's Suits and Overcoats

We'll Show You the Most Amazing Values at **$10, $15, $20, $25**

Special Sale Today of Men's Shirts at 50c, 75c and $1.00
Special Sale Today of Men's 75c and 50c Neckwear at 19c
Special Sale Today of Men's Velour Hats at $2.50

Open Until 10 P. M. — Sole Agency Dunlap Hats — Open Until 10 P. M.

Why "MILLER-MADE" Clothes Give Lasting Satisfaction

Because every piece of cloth for "Miller-Made" clothes, whether it has been "London" shrunk or "any other" shrunk, before we get it, is again shrunk in our own shops by our own process.

This lengthens the life of the fabric—strengthens it—prevents all stretching and "torturing" in the fashioning of "Miller-Made" Princeton clothes.

Because every "Miller-Made" garment is correctly styled and individually cut;

Because the linings and trimmings are "Miller-Made" quality;

Because the button-holes are made with the best silk button-hole twist;

Because all seams are sewn with silk;

Because "Miller-Made" coats fit snug at the neck;

The Fall showing of "Miller-Made" clothes includes stripe effects, gray mixtures and solid colors in all fashionable shades. Price range $10 to $40

The best dealers everywhere sell "Miller-Made" clothes—go and see them—if your dealer hasn't them in stock write to us.

MILLER, WATT & CO. Makers of Fine Clothes for Men. Jackson Blvd. at Market St. Chicago

MADE IN SOUTHERN CALIFORNIA

PATRONIZE HOME MANUFACTURERS

HOME MADE—BEST MADE—GIVE THEM YOUR TRADE

BEER AND WINES.
YOU SHOULD DRINK
Mathie's "RED RIBBON" Beer,
Because—
It's made from best Wisconsin malt and imported hops; purest water; contains but 3 per cent. alcohol; is a liquid food containing highest nutrition values; is recommended by all physicians and is "Made in Southern California."

CAN MANUFACTURERS.
LOS ANGELES CAN CO.
800-20 N. AVE. 19. East 389. C1473.
Packers and Miscellaneous Cans

HOUSEHOLD CHEMICALS.
Mehalk Chemical Company
HYDROPURA
Water Softener and Cleanser. For toilet, bath, kitchen and laundry. For sale by Grocers and Druggists.

AUTOMOBILES.
TOURIST AUTOMOBILES
A Good Make Because They Make Good.
AUTO VEHICLE CO.,
CORNER MAIN AND TENTH STS.

OLIVES AND OLIVE OIL.
HAAS, BARUCH & CO.
IRIS BRAND OLIVE OIL
THE OIL OF QUALITY

OPTICAL.
FRESE OPTICAL CO.
844 S. SPRING ST. Main 1942. F1242.
MATHEMATICAL AND ENGINEERING INSTRUMENTS.

BEANS.
F. F. STETSON & CO.'S
PORK AND BEANS
SIX VARIETIES.

INDIAN GOODS.
INDIAN VILLAGE
500 Navajo blankets at reservation prices. Many other curios of interest.
MISSION ROAD, NR. EASTLAKE PARK.

SCENERY AND STAGE SUPPLIES.
Contracts for Complete Stage Equipment—Scenery for rent. J. D. MARTIN, Hamburger's Majestic Theater. Phones—Main 6801; Main 7651 Res.

PORTABLE HOUSES.

Send for catalogue.
Pacific Portable Const. Co., Inc.
Office 1019 Central Bldg., 6th and Main.
Main 835. F4811.

Verdugo Canyon Tract

The picturesque Verdugo Canyon, one mile from Glendale. Lots one-half to three acres, rolling ground, live oaks, sycamore trees, running water and parks, the most beautiful spot in Los Angeles county for suburban homes. See it and you will be convinced. Arrangements can be made at the office.

JNO. A. PIRTLE
Telephone A7191, 146 So. Spring St.

Crown Combinola
The Best Player Piano
SMITH MUSIC CO.
406 W. Seventh St.
Out of the High Rent District

Young's Oyster Cocktail
One bottle 15c or two for 25c. The latest creation of
YOUNG'S MARKET COMPANY,
450 S. Broadway and Central and Gladys.
Main 8078. Home 10628.

WAIT FOR OPENIN
Nov. 6th, Saturday
3 Grade Systen
Outfitters for Men and Boys
609-611 SOUTH BROADWA

If you don't buy you suit at "Kahns" yo don't buy your su
"RIGHT"
457 So. Broadway

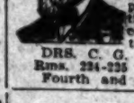
CANCE
Cured without the knif FEE $10. All Skin Ca cers, internal and exte nal, cured without knif plaster or salve. No m tilation in Breast Ca cers. Consultation free, to 4. Lady attendant.
DRS. C. G. GARRISON & CO., Rms. 224-225 San Fernando Bldg., Fourth and Main, Los Angeles.

MULLEN & BLUET CLOTHING CO.
Corner Spring and First Streets
THE QUALITY STORE.

Men's Spring Suits
$15, $20, $25—Why Pay More?
Lowman & Co
129-131-133 S. SPRING ST

BOOMERANG.

CHEAP TRICK HURTS MUSHET.

118 MANAGERS TRY TO BREAK UP REPUBLICAN MEETING.

Announce That Gathering of Italians Called for Last Night Had Been Postponed for a Day, Hoping to Win Votes Thereby—Prominent Voters Resent the Scheme.

An attempt on the part of ward eelers representing W. C. Mushet to ampede the Republican mass meetg held at Italian Hall, No. 642 North ain street, failed miserably last night d 200 voters, among them many of e most prominent Italians in the y, were present.

When the Republican representatives ached the hall, they found that hunreds of dodgers, printed in four lanages, had been circulated throughit the district. These dodgers bore the llowing notice: "Important—change f mates—The W. C. Mushet mass eeting at Italian Hall, No. 642 North ain street, will not be held Friday ght, but on Saturday, November 6, 8 p.m. Grand concert by Royal Italn band. W. C. Mushet will personly address the meeting. Get acainted with your next Mayor."

These circulars had been sent broadst, but when the Italian voters arned of the trick they turned out force as a fitting condemnation of at brand of political "work."

Ward heelers in the saloon below ried "Come in and have a drink on ushet," but they failed to waylay y voters.

The meeting was opened by R. A. berti, who paid a glowing tribute the men who, in many instances, d neglected their business to be esent as an indorsement of the raight Republican ticket. Men like cundo Guasti and leading merchants the colony gave their support to the ket by their presence.

Alberti, in an impassioned address of ength and beauty, brought the Italns to their feet, bitter in the deunciation of the trick that had been tempted. Before the meeting had en in progress ten minutes Alberti's rning denunciation of the scheme d turned the trick into a boomerang d every Italian voter in the room s strong in his attack upon that m of politics.

The candidates were introduced by Pluma, who presided. His statement t George A. Smith, the next Mayor Los Angeles, would address the eting met with a storm of applause t lasted several minutes.

n fact, the enthusiasm reached a ch that showed the hearts of the lian voters present to be deep in work of electing the Republican ket, an enthusiasm that showed re than words could tell of the plexion of the Italian vote.

Smith arrived late and was received h thunderous applause that caused last Mushet stampeder in the ighborhood to go scurrying to his es.

ble addresses in support of the Reblican ticket were madeb y George Black, R. A. Alberti, G. Pluma and ers, while E. E. Johnson, candidate Tax Collector; E. E. Bostick, for ditor, and Robert F. Hayhurst, for sessor, were given ovations when y took the platform and in short well chosen addresses requested pport.

ractically all the candidates on the ket arrived later in the meeting and grand old Republican rally resulted t shows well for the ticket in the ning election. Among the Council didates were W. E. McKee, W. H. Connell and H. H. Yonkin.

PICO HEIGHTS RALLY.

ublican Candidates and Other Speakers Are Heard at Big Meeting in Fifth Ward.

en candidates for city offices, toher with other speakers, addressed a Republican rally last evening at o and El Molino streets. Byron enbrecher was chairman of the eting.

n a brief address, George A. Smith, didate for Mayor, said: "I have n a citizen of Los Angeles for y years. I was a member of the y Council when it was decided to ld the Owens River Aqueduct. As ember of that body, I also took an ive part against the granting of the r-bed franchise. As chairman of Finance Committee, I succeeded in ucing the city tax rate from $1.47 to ."

r. Smith promised a progressive adinistration, the pushing of all city provements, watchful care over the ens River and harbor projects, and appointment of the best men to ces of responsibility.

ther candidates who spoke were R. Teilfinger, for Treasurer; E. E. ostick, for Auditor; E. E. Johnson, for lector; Ralph F. Hayhurst, for Asor; W. E. McKee, W. H. O'Connell, H. H. Yonkin, Henry H. Lyon Percy W. Ross, for Council.

don't think you are men, said F. Gosper, "who will stay away from polls. If I had the power, I would ke it a law that every citizen must e, and would disfranchise all those failed to vote at any election, unit was impossible for them to visit polls."

W. Ballard, former Superior Court ge, spoke of tthe attacks made on Republican party because of the called "rump" convention. He said t this convention was legally called, t it was eminently representative, that its delegates—nearly 2000—ainly had a far better right to inse candidates than had half a en "Goo-Goo" bosses in the back m of a downtown office.

R. Layng, precinct committeeman; airman Erkenbrecher and Frank minguez were among the other akers.

ALLEGED POKER GAME.

liding down a rope through a skyht, plain-clothes men last night ded an alleged poker game at No. South Broadway, in two rooms ted for the "Benevolent Order of s." The men gave their names S. L. Lewis, Thomas Cameron, I. K. millo, F. Teat, H. C. McFadden H. H. Mitchell. A seventh playescaped by running downstairs when officers started for the Police Sta-

MISS BELL ON TRIAL.

UBURN, Nov. 5.—The trial of na Bell, charged with the murder Joseph Armes, June 5, is attracting at attention locally. Slow progress being made in securing a jury.

lthough she has been in poor alth for several days, Miss Bell has endeavored to secure postponent, but has appeared in court every . She appeared entirely self-posed during the examination of prosctive jurors, and showed little perpal interest in the proceedings.

rmes was shot to death near his in. Miss Bell, to whom he had d attentions, was found in the sh near the scene next morning. Sheriff McAulay, who arrested her, stated that she did not regret ing killed Armes, because he had rown her down." It is believed defense will plead temporary in-

THE BEST "APENTA" NATURAL APERIENT WATER
BOTTLED AT THE SPRINGS, BUDA PEST, HUNGARY.

ROCKEFELLER'S GIFT.

(Continued From First Page.)

count of a little worm scarcely half an inch long, no longer than a pin.

"They must be eradicated or our southland will never become what it should. Mr. Rockefeller recently gave $1,000,000 to aid checking the disease, and it is to be hoped that our next Congress will give twice that amount."

OTHER DONATIONS.

[BY DIRECT WIRE TO THE TIMES.]

WASHINGTON, Nov. 5.—[Exclusive Dispatch.] Following the donation of $1,000,000 by John D. Rockefeller to be used in fighting the hook worm disease in the South, officials of the Treasury and the Public Health and Marine Hospital service have received information that two other million-dollar donations are likely to be forthcoming very soon; one from Mrs. Russell Sage to be used in extending the work for eradication of tuberculosis, the other from Mrs. Andrew Carnegie for fighting pellagra, a mysterious disease that has baffled scientists.

Th understanding is that these sums will be placed at the disposal of the same general authorities associated with the Public Health and Marine Hospital service. The latter would not give positive confirmation of the reports, but in other quarters it was learned that there is the best of reason for expectation that these sums will be given, and that announcement will come very soon.

AVIATION WEEK.

HEROES OF AIR TO COME HERE.

GLEN CURTISS PROMISES TO BE IN ATTENDANCE.

Communications With Other Noted Aviators Very Satisfactory for the Man Who Evolved Large Midwinter Exhibition of Flights for Los Angeles—Great for the City.

An impetus to the aviation week planned by Dick Ferris was given last night by the assurance that Glen Curtiss, the famous American aëroplane inventor and aëronaut, will be one of the exhibitors and contestants. "I wired the necessary guarantee of $10,000, and 'closed' with the representatives of Mr. Curtiss," said Mr. Ferris, "and I have received word that the flyer will be here.

"Communications have also been made with Bleriot, Lambert, Farman, Fournier and Latham. Probably all of these will be seen in Los Angeles this winter. Other aviators are also anxious to take part in the local demonstration."

It has been suggested to Mr. Ferris that he abandon the idea of getting world-famous aviators here, as the fund required is large, and that we hold an aviation week with perhaps one noted American aëronaut and a number of local and untried machines. This, he says, he absolutely refused to do. The net result, he said, would be a local affair attracting only local interest. The greater plan will advertise to the world the midwinter conditions in this vicinity, and at the same time bring thousands of persons who would not otherwise come here. Southern California—the place place where airship tests may be held in the winter months—will be heralded around the globe.

Aviation Week has been indorsed by Mayor Alexander, the City Council, the Merchants' and Manufacturers' Association, the Chamber of Commerce, Gov. Gillett, Senator Perkins, Senator Flint and other leading citizens and associations of both county, city and State.

DANES RESENT REQUEST.

Will Probably Refuse American National Geographic Society Access to Dr. Cook's Records.

[ASSOCIATED PRESS NIGHT REPORT.]

COPENHAGEN, Nov. 5.—The feeling today among the professors of the University of Copenhagen who are directly concerned in the prospective examination of the polar records of Dr. Cook, is distinctly against agreeing to the proposal of the National Geographic Society that a committee of Americans be present at the examination.

Rector Torp had a conference today with Prof. Stromgren, the astronomer, and Dr. C. F. Pechule of the meteorological office, both of whom have been designated to investigate Cook's records. Prof. Stromgren warmly resented the suggestion, and declared he was absolutely opposed to others than the University of Copenhagen having anything to do with the first examination.

The consistory of the university, however, has been summoned to meet tomorrow and make a decision. It is expected the majority will be against the plan.

Work on the completion of the big dry dock at the Brooklyn navy yard will begin this morning. Negotiations on the contract had progressed so far yesterday as to insure the signing of the instrument today.

A LITTLE COLD.

He caught a little cold—
That was all.
So the neighbors sadly said
As they gathered round his bed
When they learned that he was dead:
He caught a little cold—
That was all.
—Puck.

You can break up a cold in twenty-four hours and cure any cough that is curable with a mixture of two ounces of Glycerine, a half-ounce of Virgin Oil of Pine compound pure and eight ounces of pure Whisky. Take a teaspoonful every four hours. For throat and bronchial trouble and to soothe and heal irritations of the mucous surface this formula is highly recommended by the Leach Chemical Co. of Cincinnati, who prepare the genuine Virgin Oil of Pine compound pure for dispensing through druggists.

NATIONAL TAILORS

Today, Saturday, One Day Only

All of our new goods arrived on Thursday, direct from England—all new and up-to-date goods—one carload for all of our stores. Goods made for us and us alone—no two patterns alike. Why pay $60, $70 and $75 for a suit when we get out your suit for less than one-half any high-class tailor would charge?

When we complete a garment it is complete, and nothing else. We can fit anybody and everybody—that is our experience and reputation in tailoring. We are designers and cutters of all our own patterns and we make you the up-to-date garments if you want them—or we make you just as plain a suit as you like. Don't be afraid to ask us for snappy things in stylish clothes. Our cutters number from one to twenty and all of our garments are guaranteed.

We Have Never Made
A SUIT FOR LESS THAN $45 TO $65
Today, November 6th
FOR ONE DAY ONLY
AND THE PRICE IS
$17.50

All Garments Guaranteed
Positively no coat fronts break, no coats break under collar, no coat collars up over your neck, and no lapels your coats drop down and sag out of shape. When we plete a garment it is complete.
$17.5

This is Positively For One Day Only
Today—Saturday
OVERCOAT MADE TO ORDER $17.50 A SUIT MADE TO ORDER

We can get your Suit or Overcoat out on short notice, as our working capacity is very large. We fit you perfectly, cut your suit up-to-date in our own workships here in Los Angeles, and invite you to inspect our work rooms. Remember our price will be $17.50 for any Suit or Overcoat made to order of our imported or domestic woolens on sale Saturday only. English goods in 150 styles costing from $4.75 to $9.50 a yard—never made up in a suit in our house, or any other tailor shop for less than $45.

YOUR CHOICE OF ANY SUIT OR OVERCOAT IN THE HOUSE, VALUES $45 TO $65
Today, Saturday, Only
$17.50

From Atlantic to Pacific

YOUR CHOICE OF ANY SUIT OR OVERCOAT IN THE HOUSE, VALUES $45 TO $65
Today, Saturday Only
$17.50

504 SOUTH BROADWAY
OPPOSITE THE EXAMINER

National Tailors

504 SOUTH BROADWAY
OPPOSITE THE EXAMINER

Classified Liners.

Classified Rates: The rate for Personal and Business Announcements in The Daily Times will be 10c per agate line for each insertion; in the Sunday Times 20c per agate line each insertion; 3 insertions, 25c; except under Lost and Found headings, the rate for which will be 50c per line, minimum charge 15c. Under "Meetings," "Personals," "Lodge Notices," "Church Notices," "Societies" and "Paths and Mass-

Classified advertisements for the Sunday issue received over the telephone after 11:30 o'clock will not be inserted under the head of "Too Late to Classify."

Classified real estate advertisements, to be sure of insertion properly, must be in The Times office before 10:30 o'clock Saturday morning. Rates 15c per word.

The enormous circulation of The Times (77,000 copies, and more "liners" are regularly printed in its columns than in any other Los Angeles newspapers) brings results.

Please write your want advertisements. Bring to The Times any time of day or night and secure prompt and careful attention.

The Times cannot guarantee accuracy nor assume responsibility for errors of any character occurring in telephoned advertisements.

THE TIMES will not be responsible for more than one incorrect insertion of any classified ad ordered for more than one time.

Persons should retain receipts given by The Times in payment for "liners," otherwise can be rectified without delay.

PERSONAL—Business.

PERSONAL—

PROF. STANLEY,
PSYCHIC.

Call and he will guide you with certainty higher than human power; tell you the truth, good or bad.

READINGS
$1 TO ALL $1.

Before you go into anything of importance—or undertake anything serious—in business, or love, or marriage, or before you make any change—you should consult the master mind of clairvoyance.

Readings daily and Sunday, 10 to 8.

PERMANENTLY LOCATED
BETWEEN SECOND AND THIRD STS.
NEAR ANGELS' FLIGHT.
241—SOUTH HILL ST.—241. 6

PERSONAL—MME. ANNUVE.
The great spirit psychic,
715 SOUTH HILL STREET, 715.
Readings from 10 a.m. to 8 p.m.
Readings from 10 a.m. to 8 p.m. •

PERSONAL—E. H. BORNISKE ARRIVED in Los Angeles, would like to find his brother, Richard Bornske, who came here three years ago. E. H. B., is rooming at 728 S. OLIVE ST. 7

WANTED— Help, Male.

WANTED—YOUNG MEN WHO CAN FURNISH references to become traveling salesmen; experience unnecessary; write today for full particulars. BRADSTREET SYSTEM, Dept. 133, Rochester, N. Y. 10

WANTED—GOOD STOCK SALESMAN FOR Pasadena and vicinity. Don't apply unless you can deliver the goods. CALIFORNIA BUILDING & INVESTMENT CO., 16 S. Raymond ave., Pasadena. x7

WANTED—AT THE 5TH STREET STORE: Experienced salesmen in every department. Also wrappers, wheel boys and messenger boys. Apply to SUPT., 9 a.m. Saturday. Come ready for work. x6

WANTED—SALESMAN FOR ARIZONA AND New Mexico, dry goods and men's furnishing goods trade; eastern line; commission basis. See MATTHEWS, 609 Jeffries Bldg. F1295. 7

WANTED—BOY TO RUN ERRANDS AND learn the optical business. Applicant must be accompanied by parent or guardian, and references required. CAHN-STANDARD OPTICAL CO., 317 S. Broadway. x7

WANTED—3 EXPERIENCED ORANGE hand salesmen to sell best orange land in San Joaquin Valley, with water; expenses and commission. EDISON LAND & WATER CO., 604-09 Grosse Bldg. x7

WANTED—TWO YOUNG MEN OF GOOD appearance to travel with experienced delivery man and solicit orders for high-grade stereoscope and views; full commissions; pleasant business. 311 MILLER, 321 S. Hope. 6

WANTED—LAUNDRY DRIVER, EXPERIenced preferred; salary and commission; guarantee $15 per week; must furnish $200 cash bond. DIAMOND LAUNDRY, 241 E. Fifth st. x8

WANTED—5 FIRST-CLASS CARPENTERS at Patton and San Bernardino; also ten first-class carpenters for interior finish in city. Apply F. O. ENGSTROM CO., E. 8th and Seaton sts. x7

WANTED—PRESSER FOR DYE WORKS who can invest $150 for half interest in one of town auto delivery service. Investigate at once. Address V, box 147, TIMES OFFICE. 6

WANTED — THOROUGHLY COMPETENT flat work checker, one who is experienced in handling mangle crews. Apply STERLING LAUNDRY, 750 Clanton st., before Monday 9

WANTED—FIRST-CLASS WATCH MAKER. Must be able to do plain engraving; sober and reliable. Want good reference. Apply 427 CENTRAL AVE., corner Vernon ave. 7

WANTED—YOUNG MAN FOR FUEL AND hay business; will pay $125 month; no experience necessary. Small investment. Call 217 DELTA BLDG., 428 S. Spring. 6

WANTED — AN OUTSIDE SALESMAN; must be a convincing talker and a thought good pay for a hard worker. Apply today, ROOM 41, 727½ S. Broadway. 6

WANTED — FIRST-CLASS EXPERIENCED janitor for large office building; must have electric elevator license. Apply ENGINEER, basement, 628 S. Broadway. x6

WANTED — HOTEL CLERK; MUST HAVE had experience and understand book-keeping. Address in own handwriting, Box 17, TIMES OFFICE, Pasadena. x6

WANTED—EXPERIENCED MEAT CUTTER, up-to-date man, $15 a week and per cent. SAWTELLE GROCERY CO., box 417, Sawtelle, Cal. 7

WANTED—TWO TINNERS; MUST UNDERstand furnace work; no drinking man need apply. Address OTT HARDWARE CO., Santa Barbara, Cal. x7

WANTED—FIRST-CLASS JEWELERS; ALso boy with some experience at bench work. SOUTHWEST TURQUOISE CO., 113 S. Broadway. 7

WANTED—MAN WITH $15 AND SERVice; good paying office business; $18 week guaranteed. Particulars 363 S. BROADWAY, room 317. 6

WANTED—YOUNG MAN WHO UNDERstands typewriting and general office work, answer in own handwriting. Address X, box 6, TIMES OFFICE. 6

WANTED—MAN WITH TEAM, PLOW, drag and smoother for 3 days. 3061 DECKER AVE., corner Santa Barbara. PHONE 7808. 6

WANTED — JAPANESE A. B. EMPLOYMENT AGENCY, 606 W. 6th st. Main 1625; Home F3614. Your order and correspondence solicited. 7

WANTED—YOUNG MAN FOR COFFEE house, counter work; must be active. Call 242 E. 5TH ST. I. X. L. Coffee House, after 9 a.m. 6

WANTED—FIRST-CLASS LADIES' TAILOR, permanent position; wages no object. 512 S. BROADWAY, fourth floor. F. Jacobson. 7

WANTED—TEA AND COFFEE CLERK; state age and experience; small salary to start. Address V, box 163, TIMES OFFICE. 6

WANTED—STUDENT WISHING TO EARN living expenses while attending Los Angeles business college. 417 WEST 5TH. 6

WANTED—RELIABLE YOUNG MAN TO run furnace in apartment house, $40. MRS. CLARE'S AGENCY, 216 S. Broadway. 6

WANTED—OFFICE BOY WITH WHEEL; permanent position. Don't 'phone. WESTERN LINOGRAPH CO., 601 E. Second st. 6

WANTED—EXPERIENCED ELEVATOR OPerator; state age, references; good position. Address X, box 31, TIMES OFFICE. x7

WANTED—JAPANESE BOY TO WORK 3 or 4 hours each day at gardening and house work. Apply at 550 S. ALVARADO. x8

WANTED—3 EXPERIENCED SOLICITORS for San Diego proposition. Call mornings, 411 BROADWAY CENTRAL BLDG. 6

WANTED—GARDENER OR VEGETABLE man can have use of 100x125-ft. lot, close in, at very nominal rent. MAIN 3865. x6

WANTED — MAN THAT UNDERSTANDS retail milk business; small capital required. Call 301 E. NINTH ST., stall 71. 7

WANTED—STRONG BOYS TO LEARN THE electrical and safe business, $5 per week. Call SUITE 700, 424 S. Broadway. 6

WANTED—SOLICITOR FAMILIAR WITH advertising and job work to work in country. REGISTER, Whittier, Cal. x6

WANTED—MEAT CUTTER, WHEN YOU read this, report at CHASE'S MARKET, 219 W. Seventh st., immediately. 6

WANTED—NEAT BOYS TO SELL CANDY in theater. Call after 10 a.m. S. W. BELL, 120 N. MAIN ST. 6

WANTED—EXPERIENCED CLEANER AND dyer for city dye works. 389 S. Fair Oaks Ave., Pasadena. 7

WANTED — GOOD HOUSE CARPENTERS, early with tools. Corner NORMANDIE AVE. and 29TH ST. 6

WANTED—A SOBER, LIVE BLACKSMITH, look at my ad under business chances, L. L. SIDWELL, Rivera, Cal. 7

WANTED — FIRST-CLASS JOB COMPOSitors; must be A-1. R. Y. McBRIDE, printer, 216 W. Second st. x6

WANTED—STRONG ERRAND BOY WITH wheel. Call DETMER WOOLEN CO., 57th floor, 512 S. Broadway. x7

WANTED — A GOOD LIVE REAL ESTATE agent; all commission work. Room 602, UNION TRUST BLDG. 6

WANTED — BOY WITH WHEEL; ONE who lives at home. SANITARY LAUNDRY, Third and San Pedro. 6

WANTED—FIRST-CLASS AUTO PAINTER; none others need apply. Inquire ANGELUS GARAGE, 116 E. Third st. 6

WANTED—BOY TO MILK COW AND work Saturday and out of school, $10 month. 'PHONE 23464. 6

WANTED—BOY EXPERIENCED IN PRINTing business. THE WESTERN PRESS, 317 West 6th st. 6

WANTED—GOOD HAM BONER. APPLY 8th st. and Santa Fe ave. L. A. PACKING CO. 6

WANTED—FIRST-CLASS COATMAKER TO work inside. 303 KERCHOFF BLDG., 6th & Main. 6

WANTED—CARPENTERS: GOOD FINISHers. At Victoria Park. Take Pico Heights car. 6

WANTED—A LADIES' TAILOR AT ONCE. SIGAFOOSE & BLACKBURN, 709 S. Hill st. 6

WANTED—ALL AROUND UPHOLSTERER and furniture repairer; 618 W. 6TH ST. 6

WANTED — FIRST-CLASS BUSHELMAN; steady work. 32 PINE, Long Beach, Cal. 6

WANTED — FIRST-CLASS BUSHELMAN. GEO. P. TAYLOR, Security Bldg. 6

WANTED—2 FIRST-CLASS MECHANICS at FOURTH ST. GARAGE, Santa Ana. 7

WANTED—PRINTER AND PRESSMAN, 108 CENTRAL AVE. 6

WANTED — 2 FIRST-CLASS CARRIAGE trimmers. Apply 1520 S. MAIN ST. 7

WANTED—A WHEEL BOY. CALL 453 W. 9TH. 6

WANTED — SHOE CLERKS. EXPERIenced. Apply 325 S. BROADWAY. 6

WANTED— Help, Male.

Note—Applicants for positions are advised not to enclose original recommendations in answer to ads. Send duplicates only

WANTED—
HUMMEL BROS. & CO.,
A Strictly First-class Agency,
All Kinds of Help Promptly Furnished.
Your Orders Solicited.
114 EAST SECOND STREET.
Between Main and Los Angeles sts.
Largest and best equipped offices on Pacific Coast
SUNSET MAIN 509.
HOME PHONE 10709.

WANTED—BOYS AND GIRLS AS MESsengers at BULLOCK'S. Apply before 10 a.m., Superintendent. x11

WANTED—STEWARD AND MANAGER for restaurant. Requires a man of experience, tact and ability; a close buyer, good manager of help, positively sober and steady and honest beyond the shadow of a suspicion. Steady trade established. Beautiful room, thoroughly cleaned and ventilated. Strictly modern kitchen. Easy hours. Unequaled opportunity for a man, who can and will "make good." Apply, stating age, experience and references in detail, also salary wanted. Address X, box 25, TIMES OFFICE. x8

WANTED — WELL - EDUCATED, VERY rapid, accurate, experienced, unmarried young man stenographer, under 24, of good address, one having knowledge of book-keeping and German preferred, to travel extensively for next two years as secretary to manager of large Pacific Coast concern; must come prepared for hard, devoted work; salary $1200 per year, with splendid opportunity for advancement. Address T, box 127, TIMES OFFICE. x10

WANTED — POSITION SECURED FREE. Why search the city for positions or pay large fee, then wait, when you can be a member of our association for 25c a month and receive free assistance in securing employment?

Employers needing competent help can secure such through our office. Free information to strangers concerning wages paid, board, rooms, etc. See SECRETARY, EMPLOYEES' PROTECTIVE ASSOCIATION, 218-221 Byrne Bldg., 238 S. Broadway. 6

WANTED—MAN AND WIFE, NEAR CITY, $35 to $40 and found. Second cook, $15; fry cook, $15; hospital cook institution, $40 and found; waiters, $10 to $12; bus boys, $10; pantry men, $10.

Two cabinet makers, bench hands, good wages; man for furniture factory, understanding machinery, $250. MARKS EMPLOYMENT AGENCY, 125 East 2nd st. 6

WANTED—MEAT CUTTER, FIRST-CLASS; varnish salesman, salary and commission; 5 harness makers, city; book-keeper; 1 harness maker, San Diego, $15; 2 waiters, must speak Spanish, $10; coat hands, for factory, $15; 1 dishwasher, $10 and board; man and wife, cook, $110. SECURITY EMPLOYMENT AGENT, room 224, Bryson Bldg., Second and Spring. 6

WANTED—JAPANESE
A.B.C. EMPLOYMENT OFFICE,
302 S. Olive st.
'Phone Home F5718, Main 1947.
All kinds of Japanese help.

WANTED—JAPANESE.
PACIFIC EMPLOYMENT CO.
Leading agency and contract office.
Phone Home F1704, Main 7704.
House and window cleaning department.
ATTENTION — Beware of imitators who are using our firm name, "PACIFIC."
x8 531 W. Sixth st., Los Angeles, Cal.

WANTED—YOUNG MAN AS AN APPRENtice to learn the ladies' tailoring; also under the direction of a graduate Paris tailor. An exceptional opportunity for an ambitious young man. Must be able to speak French. Apply to manager VILLE DE PARIS, 317-325 S. Broadway. x6

WANTED—JAPANESE.
CENTRAL EMPLOYMENT OFFICE,
124½ E. THIRD, corner Main st.
ALL KINDS OF JAPANESE HELP
Furnished by the day, week or month. Ring us up.
F2935. MAIN 2935. x7

WANTED — BOOK-KEEPER IN WHOLEsale house, about 25; must be quick and accurate and write a good hand; salary $75 per month to start. Address, stating age, experience and references, V, box 136, TIMES OFFICE. x7

WANTED—A REPRESENTATIVE IN LOS Angeles for mill lines, hosiery, suspenders, repair outfits, bleaches, dyes and dress goods; commission basis; first-class connections only. THE JOHN D. EVANS COMPANY, 20 Broadway, Denver, Colo. x7

WANTED—SALESMAN BY WHOLESALE furnishing goods house for Los Angeles and Southern California on commission basis. Give particulars and references in first letter. H. and C. GILDMACHER, 617 Mission st., San Francisco. x7

WANTED — 1 OR 2 FIRST CLASS MATtress makers; must have first class sewing machine; plenty of power. W. H. BURTLESS LOUNGE AND MATTRESS FACTORY, 1319 J st., Sacramento, Cal. 6

WANTED — FIRST-CLASS TAILOR TO WORK ON HIGH-CLASS SUITS FOR WOMEN; MUST BE THOROUGHLY EXPERIENCED. APPLY TO MANAGER VILLE DE PARIS, 317-325 S. BROADWAY. x6

WANTED— Help, Male and Female. (Investment Required.)

WANTED—BRIGHT SOBER MAN THAT IS steady, who can invest $250 with his services, one-half interest in established ground-floor Grand-ave. cash business; you will make $125 monthly as your part; experience not necessary; clean, easy work; will teach you the business. I need reliable help. Call 631 S. GRAND AVE. x7

WANTED— Help, Female.

WANTED—IRONER. PREFER ONE WHO knows how to starch. Apply at the CARLSON HAND LAUNDRY, 710 West 3rd st. 7

WANTED—GIRL TO ASSIST IN GENERAL housework, 2 adults in family. Call 1825 GRAMERCY PLACE, call between 4 and 6. 6

WANTED—EXPERIENCED SALES GIRLS to sell candy. Apply at once. THE ST. CLAIR CANDY WORKS. 204 West 3rd st. 6

WANTED—MIDDLE AGED WOMAN TO AS-sist with light house work. Room, board, $12 month; good home. PHONE 10068. 7

WANTED—YOUNG LADY, EXPERIENCED in burnt leather work and stenography. FIELD & WALTON, 248 S. Broadway. x9

WANTED—AT HAMBURGER'S, 5 THOROughly experienced alteration hands on women's coats. Apply to SUPT. before 10 a.m. 6

WANTED — BY FIRST-CLASS GERMAN laundress, who washes work, Wednesday and Thursday. PHONE 51066. 7

WANTED—EXPERT TYPOGRAPHY ARtist to demonstrate. Apply SUPERINTENDENT, Broadway Department Store. x6

WANTED—YOUNG GIRL TO HELP WITH store and kitchen; room, board and moderate salary. Apply 853 S. BROADWAY. 6

WANTED—WOMAN TO WORK IN KITchen and sleep at home. Call at 1224 INGRAHAM ST. 6

WANTED — PRIMARY TEACHER FOR morning hours, in exchange for room and board. Address T, box 151, TIMES OFFICE. 7

WANTED—CLEAN, NEAT GIRL TO COOK and do general housework; family of three adults. 'Phone 52633. 1024 ELDEN AVE. 7

WANTED—FIRST-CLASS PANTS FINISHer. Address I. W. Hellman Bldg. ROOM 406, corner Fourth and Main. 7

WANTED—CASHIER AT SUN DRUG CO., 2nd & Spring, $8 per week. Apply to H. G. CHILSON. 6

WANTED—YOUNG GIRLS FOR HAND EMbroidery. 230 Hamburger Bldg. MME. PARKHAM. 6

WANTED—A MIDDLE-AGED WOMAN TO do chamberwork. Apply 304½ S. LOS ANGELES ST. 6

WANTED—STENOGRAPHER; MUST HAVE reporting speed; also graphaphone work. Call MAIN 8296. 6

WANTED—YOUNG GIRL TO ASSIST IN light housework; good home. 126 S. GRIFFIN AVE. 7

WANTED—SECOND GIRL FOR GENERAL housework. MRS. J. S. DODGE, 2415 Western ave. 6

WANTED — COOK AND PART HOUSEwork. 1465 E. OCEAN AVE., Long Beach, Cal. x7

WANTED—GIRL TO DO PLAIN SEWING; only experienced need apply. 114 SOUTH SPRING, room 8. 6

WANTED—FIRST-CLASS FINISHERS ON coats. Apply at once. GOLDSTEN, 224 S. Spring. 7

WANTED—THOROUGHLY EXPERIENCED candy girl. Apply 221 S. SPRING, Christophers. 6

WANTED—WOMAN TO WORK IN KITchen, after 6 p.m. Call 216 E. 9TH ST., at bakery. 6

WANTED—MAID FOR GENERAL HOUSEwork; 4 adults, $30 a month. 1301 ORANGE ST. 6

WANTED — FIRST-CLASS FINISHERS ON custom-made coats. Room 17, 114 S. SPRING. 7

WANTED—ONE SEAMSTRESS. APPLY AT MUNGER'S LAUNDRY, 925 S. Los Angeles. 6

WANTED—WOMAN TO WASH GLASSES AT Puritan Cafeteria, 612 S. SPRING ST. 6

WANTED—THREE A-1 FINISHERS; LAdies, 225 W. 2ND ST. Room 114. 6

WANTED— Help, Female.

Note—Applicants for positions are advised not to enclose original recommendations in answer to ads. Send duplicates only

WANTED—EMPLOYMENT DEPARTMENT of the Woman's Exchange, 417 W. Seventh st., wants 10 general housegirls, chambermaid for half day, dressmaker to go out by the day, 2 girls to fold circulars, young girl to care for baby; all domestic help can obtain good positions promptly. 6

WANTED — YOUNG LADY TO ASSIST IN fire insurance office; must operate typewriter, write good plain hand, be thorough at simple figuring, no shorthand necessary; a good chance for promotion; make application in own handwriting. Address V, box 105, TIMES OFFICE. 6

WANTED—SECOND MAID, $30; HOUSE girl, $40; Santa Monica, $30, etc., 2 in family, city, $30 to $35; German housegirl, nice place, $25; hurry. Mother's helper, $20. SWEDISH EMPLOYMENT BUREAU, 101½ South Broadway. 6

WANTED—PASTRY COOK, $12; LINEN room woman, $25; waitresses, $5 and $6; house girls, $20, $25, $30, $35; chambermaid, $25; R. R. waitress, $30; room, 224 BRYSON BLDG., 2nd & Spring. 6

WANTED—GERMAN GIRL FOR GENERAL housework and care of one child, at Venice; small house and family. German spoken. Address 502 I. W. HELLMAN BLDG. Home phone F4115. 7

WANTED—COOK AND GENERAL HOUSEwork, for permanent position in Santa Monica, six-room bungalow, small family, negro child nurse also employed. TEL. A1134, Los Angeles. 7

WANTED—LADIES TO DO PIECE WORK at home; make our novelties, part or full time. Steady employment; pays $10 to $20 weekly. WOMAN'S NATIONAL ART EXCHANGE, 219 N. Broadway. x7

WANTED—WAITRESSES, $4, $10; HOUSEgirls, $25, $25; cooks, $25; linen-room girls, $25; chambermaids, $25; child's nurse, $25. ROOM 224, Bryson Bldg., Second and Spring. 6

WANTED—LADIES, BEAUTY CULTURE pays big. FLORENTINE HAIRDRESSING COLLEGE, Corner Broadway entrance, 227 Mercantile Place. See advertisement under Instruction Course. 6

WANTED—LADY CANVASSER OF PLEASant address, good pay for easy work; every home must have it; no samples; salary and commission. Address V, box 139, TIMES OFFICE. 6

WANTED — GOOD RELIABLE GIRL OR woman for general housework and plain cooking, family of 2; good home; no washing; wages $20. Call afternoon, 2627 S. HOOVER ST. 6

WANTED—RELIABLE GIRL, GENERAL housework, Huntington Drive, $30; housekeeper, small family, $25. MRS. CLARE'S AGENCY, 216 S. Broadway. F2765. Main 3377. 6

WANTED—AT THE 5TH STREET STORE, 150 experienced saleswomen; 25 cashiers; 25 wrappers; 25 cash girls. Apply to SUPT., 9 a.m. Saturday. Come ready for work. x6

WANTED—4 EXPERIENCED OPERATORS for power machines; plenty work and good pay. GOLDWATER'S LADIES' UNDERWEAR FACTORY, 304 Boyd st. 30

WANTED — COMPETENT YOUNG GIRL, housework, plain cooking, white or colored, nice home, small family. Call today, 10 to 2 o'clock, 253 S. LOS ANGELES ST. 6

WANTED — TEACHERS FOR CITY AND country schools. If not certificated, we can prepare you. BOYNTON TEACHERS' AGENCY, 525 Stimson Blk. x7

WANTED—GOOD LIVE BUSINESS WOMAN to sell stock in our company. CALIFORNIA BUILDING & INVESTMENT CO., 16 S. Raymond ave., Pasadena. 6

WANTED — EXPERIENCED DEMONstrator to sell rings in a dry goods store, $2 a day to right party. Address V, box 139, TIMES OFFICE. x7

WANTED — EXPERIENCED FINISHER. Also button-hole maker on vests; must be first-class; wages no object. Apply 114 S. SPRING, room 8. 6

WANTED—FIRST-CLASS FINISHERS FOR ladies' tailoring; must know how to make button holes. 512 S. BROADWAY, 4th floor. F. JACOBSON. 7

WANTED—GIRL FOR LIGHT HOUSEwork, 2 in family; no children; $10 a month. Apply from 2 to 4 p.m. 1019 LAKE ST. Take 11th-st. car. 7

WANTED—GIRL WHO CAN USE TYPEwriter for commercial office. Young girl living with parents preferred; $7 per week. Phone A1466. 6

WANTED—WOMEN TO WORK IN FRUIT. GOOD WAGES, STEADY WORK. CAL. FRUIT CANNERS' ASS'N., MACY AND MISSION ROAD.

WANTED—EXPERIENCED OPERATORS ON power machines to make night shirts; best of wages. CALNEVAR SHIRT CO., 309 S. Los Angeles st. x5

WANTED—LADY DEMONSTRATOR TO sell rings and jewelry; must be first-class and a good talker. J. M. HALE CO., 345 S. Broadway. 6

WANTED—STENOGRAPHER, BEGINNER, $5 week; permanent position. Apply SMITH STENOGRAPHIC STUDIO, 336 San Fernando Bldg. 6

WANTED — LADIES AND GIRLS FOR home work; stamping (transfers); reliable firm. 234 MASON BLDG., 224 W. Fourth st. 6

WANTED—LADY FOR HOUSEKEEPER AT 412½ N. MAIN ST. 6

WANTED— Help, Male and Female.

WANTED — ALL COLORED WOMEN, DOmestics, cooks, waitresses, chambermaids, laundresses, second girl, nurse girl, from $15 to $40 month; men cook, restaurants, cafes, hotels; porters, waiters, laborers, miscellaneous. If you want work, call and see me. I have work for all. COLEMAN'S EMPLOYMENT OFFICE, 211 E. Second st. Broadway 2166, A2579. 6

WANTED—2 FIRST-CLASS WAITRESSES for small family hotel, short distance out of town; $20 a month and found; lots of extras; also first-class hotel runners for the same place, $30 and found; also extra. COLEMAN'S EMPLOYMENT AGENCY, 211 E. Second st. Broadway 2166, A2579.

WANTED — MAN AND WIFE, PRIVATE home place, $50; man and wife, chauffeur, gardener and cook, $70; man and wife, orchard, cook, 2 family, $55 to $60; on ranch, $60. Hurry. SWEDISH EMPLOYMENT BUREAU, 101½ S. Broadway.

WANTED — WE WANT GOOD MAN OR woman salesman for stock selling; at once; good chance for right parties. CALIFORNIA BLDG & INVESTMENT CO., 16 S. Raymond ave., Pasadena. x7

WANTED—MAN AND WIFE, GARDENER and cook, $60; ranch, $60. SWEDISH EMPLOYMENT BUREAU, 101½ South Broadway. 7

WANTED—MAN AND WIFE, COOKS FOR country hotel, fare allowed, $110 per month. SECURITY EMPLOYMENT CO., 234 Bryson Blk., Second and Spring. 6

WANTED—MAKE MONEY WRITING STORies; big pay. Send for free booklet tells how. PRESS SYNDICATE, San Francisco.

WANTED— Help, Male and Female. (To Learn Trades.)

LADIES LEARN BEAUTY CULTURE. THE MACDONALD SYSTEM, is superior in method. The oldest, largest, best equipped, reliable and refined college in Los Angeles. Exclusively for ladies' hairdressing, manicuring, facial massage, each 15c; shampoo 25c; fine line of hair goods and toilet preparations, prices right. MacDonald's College and Graduate Dept., 204 MERCANTILE PLACE, corner Spring st. x6

WANTED—MEN QUICK TO LEARN. WE have 20 contract jobs going in plumbing, electricity, automobiling, bricklaying. These trades taught in a few months without cash expense to students; 300 students last year; catalogue free. UNITED TRADES SCHOOL CONTRACTING CO., 222 Also st., Los Angeles.

ROSENBLEET'S COLLEGE OF GARMENT Cutting, Designing and Ladies' Tailoring. 316 W. SEVENTH ST. Pioneer reliable school, best of its kind. Perfect system, advanced course. Professional instruction. No chart-method. x6

WANTED — VALENTINE'S TAILORING COLLEGE. Cutting, designing, dressmaking and ladies' tailoring taught by up-to-date system. Patterns cut to measure. 435 S. BROADWAY, rooms 321-34. Home 'Phone F4046, Sunset 3478. 6

WANTED — LADIES, BEAUTY CULTURE pays big. Ask our girls. Original and Reliable Florentine Hairdressing College, 227 MERCANTILE PLACE, cor. Broadway. 6

WANTED— Help, Male and Female. (Instruction Course.)

WANTED—
Young men to learn to operate the linotype machine; a good trade that pays above the average. The Mergenthaler Linotype Company is installing over 100 linotype machines per month. That means just so many positions to be filled at good wages.

The Los Angeles Times has installed a large auxiliary plant, and has placed in charge an expert machinist and operator, making it possible for students who so desire to learn either trade (linotype machinist or operator) in shortest possible time. Six weeks' course, 6 hours per day at night, $30. THE TIMES-MIRROR COMPANY, or 'Phone Main 8600, and ask for manager of the Linotype School.

WANTED — LADIES, BEAUTY CULTURE pays big, no profession offers such opportunities for so little investment; but you must learn right. Ask our girls. FLORENTINE HAIRDRESSING COLLEGE, Corner Broadway, Entrance 227 Mercantile Place. 6

WANTED— Situations, Male.

WANTED—BETTER FLOOR WORK TO DO. Call MAIN 5497. 6

WANTED— Situations, Male.

WANTED—ARCHITECTURAL DRAUGHTSman, 4 years' experience; sober, steady; good California references, wants position in or near Los Angeles, or would go out of town if necessary. Address or call up GEORGE SKIDMORE, Golden State Hotel, Los Angeles. If out, leave telephone number or address S, box 134, Times Office. 6

WANTED—CHAUFFEUR, AMERICAN, SOber, steady, good satisfaction guaranteed; graduate of Los Angeles Automobile School in April, 1908. Address or call up ROOM No. 14, Golden State Hotel, Los Angeles. If out leave telephone number or address N, box 125, Times Office. 6

WANTED—GOOD MECHANICIAN, WELL acquainted with French and American cars, recently arrived from Mexico, speaking French and Spanish only, wants position in shop or garage. Address P, box 240, TIMES BRANCH OFFICE. 7

WANTED—POSITION AS CLERK IN hardware and plumbing store, by man with 15 years' experience in plumbing business, and 2 years in hardware store; references given; will invest with firm. Address box 19, TIMES OFFICE, Pasadena. x8

WANTED — POSITION AS CHEF STEWard or manager, hotel, restaurant or club, on wages or results, by one that has made good with dead ones; stranger with gilt-edge references. J. G. T., 1036 W. 16TH ST. Home 28754. 6

WANTED — POSITION BY FIRST-CLASS automobile mechanic; a thorough, practical machinist and good all around man, used to highest class work; steady reliable worker. E. SHULINE, Y.M.C.A., city. 7

WANTED—RESPONSIBLE POSITION BY young man; 9 years experienced, collection and solicitor, can give best of references as to business ability. PHONE TEMPLE 17. Address X, box 28, TIMES OFFICE. 6

WANTED—SITUATION BY A YOUNG COLored man in a private family as coachman or learn to run automobile; city references; 7 years one place. HOMER ANTHONY, 2822 Fairfield ave., Cincinnati, O. 6

WANTED — BAKER, FIRST-CLASS, ALLround man, now employed, wishes to make a change; married, steady, reliable, country preferred; references. Address P, box 227, TIMES BRANCH OFFICE. 7

WANTED—SITUATION, RANCH MANAGER or foreman, 18 years' experience in California; will go to Mexico if desired; speak Spanish; good reference. Address W, box 112, TIMES OFFICE. 7

WANTED — EXPERIENCED JAPANESE chauffeur wants position in private place, high references, willing gardening, well educated. JAMES MATSUOKA, Address W, box 20, TIMES OFFICE. 9

WANTED — JAPANESE, FIRST - CLASS cook, desires situation; thoroughly experienced and highly recommended. Care ITO'S EMPLOYMENT OFFICE, 940 Hill. Home 62623, Main 6477. 7

WANTED — BY FIRST-CLASS ENGINEER and machinist, position as erecting or running engineer, gasoline or steam; best of recommendations. Address V, box 129, TIMES OFFICE. 7

WANTED — POSITION BY JAPANESE; faithful and good hand, boy. I want private family housework and to take care of garden. I have many recommendations. PHONE A8292, MAIN 2088. 7

WANTED — JAPANESE LAUNDRY MAN, who has long experience, shirts and collars particularly, wants job in laundry, family or country hotel. SHIMOTSU, 319 Boyd st. Tel. Main 7395. 7

WANTED—
Y.M.C.A. EMPLOYMENT DEPT. furnishes capable book-keepers, stenographers, auto mechanics, chauffeurs, etc. 'Phones 10322, or Main 8920. 6

WANTED—A CHAUFFEUR. COMPETENT Japanese, with 2 years' experience, wants position in private place, with city references. Call TOGO, Home 63520, 2510 W. Seventh st. 7

WANTED—BY MARRIED MAN, POSITION on ranch; experienced in all kinds of ranch work; first-class teamster; references furnished. Address T, box 114, TIMES OFFICE. 7

WANTED — YOUNG MAN, ATTENDING school wants work after school hours for home and small remuneration. Address V, box 138, TIMES OFFICE. 6

WANTED—YOUNG FRENCHMAN, WELL educated, sober and reliable, wants work in family, good references. Address O, box 231, TIMES BRANCH OFFICE. 7

WANTED — ELDERLY BLACKSMITH wants work, small wages; can do some woodwork. Address P, box 228, TIMES BRANCH OFFICE. 7

WANTED—POSITION BY EXPERIENCED poultry man, is thoroughly capable, sober and willing to work. Address P, box 19, TIMES OFFICE. 7

WANTED—BY MIDDLE-AGED MAN, POSITION as night watchman; the best of references furnished. Apply to 527 W. SIXTH ST., city. 7

WANTED—SITUATION BY TWO EASTERN men, 23-24, neat, sober and industrious, here to work, not health. Address V, box 113, TIMES OFFICE. 7

WANTED—DESIGNER ABLE TO MAKE good colored perspective sketches of interiors and accustomed to detailing, wants position. Address T, box 128, TIMES OFFICE. 6

WANTED — EXPERT STENOGRAPHER wants work evenings; can take dictation 160 words rapidly. Address O, box 229, TIMES BRANCH OFFICE. 7

WANTED—A REGISTERED CHAUFFEUR that can drive and do general repairing on any automobile, wishes a position. 'Phone WEST 6064, Home 72287. 6

WANTED—POSITION BY YOUNG MARried; college education, six years' experience in hospitals, best reference. Address room 19, 5TH & BROADWAY. 7

WANTED—A JAPANESE WANTS A POSItion as a gardener or chauffeur of automobile; don't want much payment. Address V, box 126, TIMES OFFICE. 6

WANTED — SITUATION AS A NIGHT watchman or a handy man around store or barn. Reference and cash security. Address 729 KOHLER ST. 7, R., room 8. 7

WANTED—ROOMING HOUSE SALESMAN of experience; a hustler; wants position with good firm. Salary and commission. Address X, box 9, TIMES OFFICE. 7

WANTED—EXPERIENCED HOTEL CLERK wants position in hotel or rooming house, and reasonable wages accepted. Address X, box 5, TIMES OFFICE. 7

WANTED — JAPANESE YOUNG BOY want position as cook and housework in a small family, 650½ SOUTH LOS ANGELES ST., city. TAKI. 7

WANTED — JAPANESE COLLEGE STUdent wants position as school boy. PHONE 52607 or write, 1139 GEORGIA ST. A. KIMOTO. 7

WANTED—POSITION AS JANITOR; FIRST-class references. Phone Broadway, 2755, or address N, box 217, TIMES BRANCH OFFICE. 7

WANTED—JAPANESE WANTS A POSITION as gardener, city or country; speaks English, to put letter, GEO. NOMURA, 227 N. San Pedro st. 10

WANTED—POSITION FIRST-CLASS COOK, long experience, country preferred; young Japanese. Address 902 S. LOS ANGELES. Frank Shiba.

WANTED—MAN TO HAVE OIL, PAINT and grease spots removed from clothing free of charge; also agents wanted. THE PULIX CO., 1465½ S. Spring st. 6

WANTED— Situations, Female.

WANTED—EXPERIENCED NURSE WANTS nursing; will help with housework, $15 per week. PHONE 71315. 7

WANTED—POSITION ASSISTANT BOOKkeeper and cashier. Address V, box 106, TIMES OFFICE. 7

WANTED—A SWEDISH WOMAN WANTS chamber work by day. F1893. 6

WANTED—SEWING TO DO AT HOME, BY piece. Call p.m. at 602 SUNSET BLVD. •

WANTED—POSITION BY YOUNG LADY to do general housework. A3369. 6

WANTED—NURSE. YOUNG WOMAN, GIVing up general work; excellent housekeeper; will care for semi-invalid, lady or gentleman of means, taking charge in their home as managing housekeeper; remuneration moderate; reference. Address O, box 33, TIMES OFFICE. 6

WANTED — A LADY WITH SEVERAL years railroad experience, wishes a position in the West, either in a commercial office claim or accounting department as stenographer. Address MRS. T. J. MILLS, Eureka Springs, Ark. •

WANTED—SITUATION, EXPERIENCED German girl, wants position as general housekeeper; can take full charge of house; references from last employer; state wages. Address W, box 28, TIMES OFFICE. 7

WANTED—YOUNG WOMAN OF REFINEment, nice looking, good dresser, wishes position as traveling companion or assistant in nice line of work. Address J, box 219, TIMES BRANCH OFFICE. 7

WANTED—WOMAN WITH 2 CHILDREN requires place as housekeeper in exchange for home; no wages expected. Address V, box 101, TIMES OFFICE. 6

WANTED—MIDDLE-AGED LADY, WITH experience and references, wishes a place as housekeeper for hotel or apartment-house. Address T, box 139, TIMES OFFICE. 7

WANTED—BY EXPERIENCED WOMAN nursing maternity cases preferred; no objection to light housework. $2 per day. Phone MAIN 1321. 6

WANTED—YOUNG WOMAN DESIRES TO assist with housework in family of adults for small salary and good home. Address X, box 3, TIMES OFFICE. 7

WANTED—LADY COOK WISHES POSItion; understands cafeteria, delicacy and restaurant work; no Sunday work preferred. 'Phone BROADWAY 2732. 7

WANTED—A YOUNG, EDUCATED GERman lady wishes a situation as companion or housekeeper. Address P

Classified Liners.

WANTED—
Furniture, Miscellaneous.

WANTED—
WE POSITIVELY PAY
HIGHEST PRICES
FOR LADIES' AND GENTLEMEN'S GOOD SECOND - HAND CLOTHING, SHOES, TRUNKS, VALISES, SUITCASES, BEDDING, FURNITURE, CARPETS AND ALL MANNER OF HOUSEHOLD GOODS; ALSO TOOLS, REVOLVERS, SPORTING GOODS, ETC. CALLS PROMPTLY ATTENDED. PHONES A2892, MAIN 2937. NOTE—SUBURBAN CALLS WILL RECEIVE PROMPT ATTENTION. 6

WANTED — IF YOU WANT TO REALIZE highest possible price for your furniture or second-hand, either on consignment or for cash, call or telephone REED & HAMMOND, 747-749 S. Spring. Finest auction rooms in California. We sell anything. Main 7288. Home F7288.

WANTED — WE PAY MORE CASH FOR furniture, household goods, merchandise, etc., than any firm in the city; any quantity. Also sell on commission; cash advanced on consignments. Largest and oldest established auction house in California. MEHAGEN & HULL, auctioneers, 839-841 S. Main st. Phone F7289. Main 7289. 2*

WANTED—
COLTEAR'S,
939-941 S. MAIN.
We pay one-third more than others for household goods, one piece or houseful. Phone us. HOME F8111. MAIN 1117. 2*

WANTED—
JAMES COLGAN & CO.,
L. A.'s largest second-hand store.
711-713-715 S. SPRING ST.
Highest price paid for any amount of household and office furniture. MAIN 9534. F9534. *

WANTED — SELL OR EXCHANGE YOUR old furniture. We have thousands of customers waiting to buy it. Phone us. Main 197. Home F1171. COLTEAR FURNITURE CO., 939-941 S. Main.

WANTED—WILL BUY SMALL PRINTING plant in good order, type and press must be in good condition, for cash. Address MERCHANT'S COLLECTION AGENCY, box 430, Portland, Or. 25

WANTED — DIAMONDS; PAY HIGHEST cash price; get our offer; fair, polite treatment. H. K. MOSHER, 412 O. T. Johnson Bldg.

WANTED — DIAMONDS, ANTIQUE JEWELRY, old gold, spot cash; no red tape. Highest prices. S. B. SCHEPPS, 421 S. Broadway. 2*

WANTED — ONE FIRST-CLASS QUICK steel gasoline range, with oven, inside of 4 burners; must be reasonable. Address W. D. BRADFORD, Willowbrook, Cal. Box 86. 7

WANTED—HIGHEST CASH PRICE PAID for household goods of every description; any amount. L. A. AUCTION AND COMMISSION CO., F1713, Broadway 1851.

WANTED—TO BUY YOUR HOME OR OFfice furniture, showcases, etc.; highest prices; cash or exchange. SKEELS BROS., 311 S. Main. Phone F7311. Main 7311.

WANTED—WILL PURCHASE FIRST TRUST deeds or monthly installment "contracts for sale." Address TECHENTIN, 713 O. T. Johnson Bldg., or phone 57361.

WANTED—SECOND-HAND ORNAMENTAL iron fence; state dimensions, condition and price. C. C. DAVIS, 744 Pasadena ave., South Pasadena.

WANTED—CASH PAID FOR FEATHER beds. 758 SAN PEDRO. Main 1166. Home F7242. 2*

WANTED—DIAMONDS, OLD GOLD, JEWelry; highest price and a fair deal. H. B. CROUCH, mfg. jeweler, 536 S. Broadway. 2*

WANTED—LADIES' AND GENTLEMEN'S second-hand clothing. Highest prices paid. BROADWAY 4134. HOME 24692. 6

WANTED—TOP PRICES PAID FOR MEN'S SECOND-HAND CLOTHING. 856 SOUTH MAIN. MAIN 6024; F7303. 2*

WANTED—LADIES' AND GENTLEMEN'S second-hand clothing. Highest prices paid. WEST 6138. HOME 24692.

WANTED—MALE AND FEMALE TICKETS to Albuquerque, Denver or beyond. Phone today, room 3, WILLOUGHBY HOTEL. 6

WANTED — TO BUY SECOND-HAND stoves and furniture. Any amount. HOME 24692. Broadway 6138.

WANTED — TO BUY SECOND-HAND stoves and furniture. Any amount. HOME 24692. Broadway 6138.

WANTED—ANTIQUE JEWELRY, SILVERware, English plate, laces, old prints, paintings, bric-a-brac, etc., at 614 W. 6TH ST. *

WANTED—HIGHEST PRICES PAID FOR all kinds furniture. 646 S. Main. Phone F7222.

WANTED — LADIES' GENT'S CLOTHING. High price. 359 S. SPRING. M. 2467. F7359. 2*

WANTED—
Miscellaneous.

WANTED—YOU TO BUY YOUR LUMBER here. We are closing out our complete stock of new lumber at less than cost. We can fill several bills complete, including lumber; everything guaranteed to be best quality. Call or write. LOS ANGELES WRECKING CO., Fourth and Wall. x*

WANTED—HORSEMEN AND TEAMSTERS to send 25 cents for my two receipts for saddle and collar galls, cuts, sores, boils, scratches, hoof, bruises. BOX 78, OAMOSA, Cal. 6

WANTED—WE HAVE CLIENTS FOR FURnished and unfurnished houses, flats and stores; list with rental department. H. L. HILLMAN & CO. Main 6767. Home F6767. x*

WANTED — PAPERING, $2.25 A ROOM; painting, $1.50; painting equally as cheap. Tel. West 2662. 1917 S. BONNIE BRAE. 2*

WANTED — LISTS OF ALL PASADENA Villa tract, and adjacent properties. See A. W. LAWRENCE, Rosehill, P. O. 6

WANTED—SMALL CHILDREN TO BOARD, a mother's care given to a private home. 1247 S. 66TH PLACE, South 2584. 6

WANTED—GRADER TO REMOVE ABOUT 1000 yards of most gravel. Inquire EICHHOLE, 823 Temple st. 7

WANTED—A WHEELBARROW FOR MEAT market. Call at 658 W. PICO. 6

TO LET—
Furnished Rooms.

TO LET—FURNISHED ROOMS, $3 NEWLY furnished rooms, running water, modern, $2 per week, 50c a day. 247 S. LOS ANGELES St. Phone A7461.

TO LET—NEWLY FURNISHED SUNNY 3-room suite; private bath; walking distance; reasonable. 2014 COLTON, 2 blocks north of car. F7471.

TO LET—LARGE SUNNY FRONT ROOM no business gentleman, private family, strictly; walking distance, reasonable. Address 778 W. FOURTH ST. 7

TO LET—NEW HOUSE, BRIGHT, OUTSIDE rooms, housekeeping and single, $1.50 to $4; hot bath, laundry, walking distance, cars direct to depots. FIFTY-FOUR, 514 E. FIFTH ST.

TO LET—SUITE OF 3 ROOMS, BATH, separate entrance, in private home, walking distance; two adults. 252 N. FLOWER ST. Phone Broadway 7284. 6

TO LET—CLEAN, BRIGHT, WELL FURnished, 2 housekeeping rooms, on south; sleeping porch, lawn, large verandas, 1151 HOPE. Main 6966. 7

TO LET—LARGE SUNNY, WELL FURnished front rooms in elegant private home, easy walking distance. 237 S. BEAUDRY AVE. 3*24. 7

TO LET—TWO NICELY FURNISHED rooms, with or without board, good location, one car service. Call 1139 WEST 20TH. Phone 5858. 6

TO LET — $1.50 WEEKLY; LARGE SUNNY rooms well furnished, clean; in rear 2329 E. NINTH ST. Also 1112 E. SEVENTH ST.

TO LET—FURNISHED ROOM ... on bus line; lady, good home for right party. 614 E. 1ST ST., city, near Maple ave. 7

TO LET—$12 MONTHLY, BEAUTIFULLY furnished sunny rooms, near Figueroa st., 2 car lines. 944 SAN FRANCISCO ST. Phone 4195. x*

TO LET—SUNNY FRONT ROOMS, PRIvate family, walking distance, between Orange and 6th st. 617 WILMER. Call after 5 p.m. 7

TO LET—NICELY FURNISHED ROOMS, single or en suite, running water, walking distance. 431 S. FLOWER. 6

TO LET—FURNISHED ROOMS, $1.50 PER week up; electricity, free baths, one block west of Courthouse. 143 TEMPLE ST. 11

TO LET—A FURNISHED ROOM IN A private family, with housekeeping privileges; rent reasonable. BOYLE 924. 5

TO LET—2 NICE ROOMS, FURNISHED for housekeeping in a private home; no children. 554 E. 12TH ST. 7

TO LET—1 OR 2 NICELY FURNISHED sunny rooms; no children. Address 3422 MAPLE AVE. 6

TO LET—NICE HOUSEKEEPING SUITE, $4.50 a week; walking distance. 527 S. HILL ST. 6

TO LET—BEAUTIFUL CARLETON, 2 NEWly furnished front housekeeping rooms, close in, reasonable rent. 232 N. GRAND AVE. 11

TO LET—MOST DESIRABLE HOUSEKEEPing rooms in town for the money, $2.50 per week up. 537 WEST WASHINGTON. x*

TO LET—LARGE, NICELY FURNISHED, sunny, warm, south room. 233 S. FIGUEROA. Main 221. 11

TO LET—FURNISHED ROOMS, WITH housekeeping privileges. Opp. Y.M.C.A., 718 HOPE. 6

TO LET—$1.75 WEEK EACH, FURNISHED housekeeping rooms, bath. 140 EAST PICO. 7

TO LET—SUNNY HOUSEKEEPING ROOMS, all conveniences, $6 and up. 760 OTTAWA. 5

TO LET — SINGLE AND HOUSEKEEPING rooms. THE CRANBROOK, 556 S. Flower.

TO LET—NEATLY FURNISHED ROOMS, close in, price right. 321 S. FIGUEROA. 7

TO LET—AT 1022 INGRAHAM ST., PLEASant front room. PHONE 61775. 5

TO LET—
Furnished Rooms.

TO LET—VERY FINE, HOUSEKEEPING suites; bedroom and kitchen each; all light and clean; convenient to stores and on car line; fine yard and porches; use of bath, laundry and 'phone; rent $19 to $15 a month; adults. 560 TEMPLE, corner Fremont ave. x*

TO LET—2, 3 OR 4 SUNNY FURNISHED housekeeping rooms, gas range, coal stove and grate, gas heater, running water, with every convenience; rent $14, $17, $22. 516 W. 5TH PLACE. 4

TO LET—WESTLAKE DISTRICT, 1 OR 2 nice, sunny rooms, well furnished, running water and heat, private family; reasonable board if desired. 453 S. ALVARADO. Main 7

TO LET—NICE SUNNY FRONT ROOMS, for gentleman or couple; modern conveniences; phone, use of kitchen, cooking; reasonable rates. 123 E. 31ST ST. 7

TO LET — MODERN OUTSIDE ROOMS; reasonable. 921 S. OLIVE. x*

TO LET—
Unfurnished Rooms.

TO LET — ROOMS, UNFURNISHED, FIRST or second floor. 1030 MAGNOLIA AVE. Phone 54158. 6

TO LET—2 UNFURNISHED HOUSEKEEPing rooms with bath. 139 W. 23RD ST. 7

TO LET—
Flats.

TO LET—3-ROOM MODERN COTTAGE-FLAT, 1907 E. SIXTH ST., CORNER OF BONNIE BRAE; OAK FLOORS, LARGE LIVING-ROOM OPEN FIREPLACE, LAWN AND FLOWERS. PRICE $40. DOOR OPEN. C. E. HOLMAN, OWNER, 611-12 SECURITY BLDG. x7

TO LET—CLOSE-IN, FIRST-CLASS 4 AND 5-room flats, in a healthy and respectable neighborhood; rent from $10 to $20 and no car fare to pay. Phone A7724. Call between 11 and 12 a.m., and 3 and 4 p.m. HUBBELL INVESTMENT CO. 502 Bullard Blk. x*

TO LET—CHEAP, 1110 MAGNOLIA AVE., modern flat, with all conveniences, such as hardwood floors, wall beds, cabinet kitchen, convenient to 2 car lines. Apply at premises with NELSON. 7

TO LET—4-ROOM UPPER COTTAGE FLAT, all the conveniences, polished floors, very sunny, house with beautiful outlook, near school and car; rent $25. 111 NORTH UNION AVE. Phone 51724. 7

TO LET—NEW UNFURNISHED 3 ROOMS, bath, built-in bed, oak floors, janitor and telephone. Every convenience. Hot water all day. Second floor, close in. Good neighborhood. 1216 W. 4TH.

TO LET—5-ROOM UPPER SUNNY MODERN flat, $25. lower 5-room $20. Excellent location, 15 minutes' out. See them at 2200 TOREMAN ST. x*

TO LET—ELEGANT 6 AND 7-ROOM FLATS in choice residential neighborhood, hardwood floors, furnace heat, beautiful lawn and view. 1211 S. WESTLAKE AVE.

TO LET — AN ELEGANT, SUNNY UPstairs flat in Westlake district; all modern conveniences; to adults only. 917 S. BURLINGTON AVE. 6

TO LET—NEW MODERN SUNNY CORNER flat, fine location, walking distance; 4 rooms and bathroom. Just 7th st. car. 675 LUCAS AVE. Phone Main 6324. 6

TO LET—MODERN FIVE-ROOM FLATS, near Westlake Park. 661 S. Bonnie Brae, $30. 1815 West Fifth, $25 per month. PHONE 5443. 11

TO LET—THREE-ROOM FLATS, UNFURnished; well beds, adults, no dogs, cats or parrots. 1009½ N. GRAND AVE. 6

TO LET—$22.50, ELEGANT THREE-ROOM flats, unusually well lighted; wall beds, rugs, table, all garden utensils. 463 LUCAS. x*

TO LET—$35, $45; NEW 4-ROOM FLATS; hardwood floors, 2 wall beds. 1343 CROWN HILL. Phone 53294. x*

TO LET—FLAT, 4 ROOMS, OAK FLOORS, modern, high and sightly. 1510 MILLARD AVE. Pico Heights. 7

TO LET—4 ROOMS, FRONT, SECOND floor, close in, good neighborhood. 1216 W. 6TH.

TO LET—SIX-ROOM MODERN FLAT TO select tenants. 1121 FIGUEROA ST. 6

TO LET—LOWER 5-ROOM MODERN FLAT, close in; adults only. 929 VALENCIA. x*

TO LET—UNFURNISHED 6-ROOM FLAT, close in. 1420 S. LOS ANGELES ST. 5

TO LET—CLOSE IN, 5-ROOM FLAT, UNfurnished. 2104 BOYD ST. 6

TO LET—
Furnished Flats.

TO LET—NICELY FURNISHED 3-ROOM sunny corner flat, 2 beds, adults. Price $25. Laundry and lights included. Phone A7606. 909 S. FLOWER. 6

TO LET—7-ROOM UPPER FLAT, 430 N. Hill, opposite High School, furnished or unfurnished, strictly modern. M. E. HILLS, Times.

TO LET—5-ROOM FLAT, WITH USE OF bath and kitchen, $12 month; also a single furnished room at $2 week. 1023 PASADENA AVE. 7

TO LET—4-ROOM FURNISHED FLAT, 1 block from Westlake Park. Inquire 2322 W. EIGHTH ST.

TO LET—4-ROOM MODERN FLAT, COMpletely furnished, sun all day; no children. PHONE SOUTH 4882. 6

TO LET—5-ROOM FURNISHED FLAT, ALL modern conveniences. 526 E. 16TH. 7

TO LET—FOUR-ROOM FURNISHED FLAT 2036 EAST MAIN ST. Inquire upstairs. 7

TO LET—
Apartments Furnished And Unfurnished.

TO LET—THE ALBANY, 919 ALBANY ST., $12.50 and up. 2 and 3 room housekeeping apartments; all light rooms, lately renovated; modern conveniences. 5 blocks west of Figueroa. W. Ninth st. car. MAIN 8015. 7

TO LET—
RENSHAW APARTMENTS,
312 California Street.
3-room furnished apartment; all modern conveniences, steam heat.

TO LET — ARLINGTON GRAND APARTMENTS, 2825 S. Grand ave. Phone So. 7001. The new apartment-house, the highest grade. Every modern convenience. Reasonable rates. Take Grand-ave. cars. x*

TO LET — CALDWELL APARTMENTS, 525 CROCKER ST. New 2-story fireproof brick building; 2, 3 and 4-room apartments, completely furnished; $2.50 and up per week. Electricity, bath and laundry free. Phone F7198. x*

TO LET —
WESTLAKE DISTRICT.
OLIVER APARTMENTS,
CHOICE LOCATION,
726 BEACON ST.

TO LET—MOST ELEGANTLY APPOINTED apartments on the hill at reasonable prices, home-like atmosphere. Call and see them before locating elsewhere. BRIGGS APARTMENTS, 437 South Hope. 12

TO LET—THE ZENA APARTMENTS, handsome 3-room apartments, with private bath; east and south exposure; also smaller apartments and single rooms. 1311½ SOUTH GRAND. 7

TO LET—226 W. 10TH ST., ST. FRANCIS, handsomely furnished, sunny apartments, two and three rooms each; bath, buffet, kitchen, all modern conveniences; walking distance.

TO LET—VALDORIA, WESTLAKE PARK best location in city; two and three-room suites, private baths, large kitchens, beautiful halls, sunny porches and artistic furnishings. 729 ALVARADO.

TO LET—
ST. DUNSTAN.
Two and three-room apartments, elegantly furnished, outside kitchen; walking distance. 516 S. FIGUEROA. F7612. Broadway 9368. 10

TO LET — AT VENICE, 2 AND 3-ROOM apartments, nicely furnished, including hot and cold water and steam heat, for adults. By a month up; cheaper than in Los Angeles. 25 ZEPHYR AVE., Venice, Cal. x6

TO LET — APARTMENTS, REASONABLE prices, good location for tourists, convenient to 4 car lines. UNION SQUARE REALTY, Adella Hickman, 2303 S. Union. West 592; Home 21403. 6

TO LET—SUNDALL APARTMENTS, 1019 Albany st., beautiful sunny 3-room apartments, completely furnished or unfurnished; strictly modern. Close to 9th st. car. Absolutely the best in city for money. 8

TO LET—FREDEMMA APARTMENTS, 2 and 3-room housekeeping suites, steam heat, private baths, bath phones, all outside sunny rooms. 145 WEST 15TH ST. 7

TO LET—THE MAYFAIR APARTMENTS, 60 St. James Park, furnished or unfurnished apartments of 3 and 4 rooms, exclusive residence section. High-class patronage. 7

TO LET—THE ST. REGIS HOUSEKEEPing, 237 S. Flower. Main 2250. A7326. Five minutes to Third and Broadway. $15, $16. Rooms, $8.50 to $12.50.

TO LET—DUPLEX APARTMENTS, 624 W. 10TH, corner of Flower. Modern 2 and 3-room apartments, $18 to $35. Laundry, bath, 'phone, etc.

TO LET—NEW VALDEZ, 812 S. CORONADO st., near Westlake Park. 2 rooms, all outside, furnace. A quiet home. 'PHONE 53464.

TO LET — FINE MODERN APARTMENTS, high on hill; beautiful view; fine air, $30 to $36 monthly; 3 and 5 rooms. 1135-1137 and 1141 W. FIRST ST. x*

TO LET—THE WAYLAND APTS. beautifully furnished 2 and 3-room suites for light housekeeping; private bath; everything new, close. 539 S. HOPE ST. 7

TO LET—HALE APTS. NEWLY FURNISHed 2 and 3-room apartments; steam heat; private bath. 1454 W. 10TH ST. Bdwy. 2481. 12328

TO LET — $21, $45; FURNISHED 4-ROOM suites, unusually well lighted. 3 WALL BEDS. CROWN HILL APARTMENTS. Phone 53291.

TO LET — INDA APARTMENTS, 2-ROOM suites and single rooms, $2 and up; walking distance. 912 W. 6TH ST. 6

TO LET—
Apartments Furnished And Unfurnished.

TO LET—MODERN APARTMENTS, FURnished complete, especially ventilated, beautiful convenient arrangements, large grounds, flowers, birds. WE CAN LOCATE YOU where YOU WILL BE SUITED.

814—1025 W. First st., for couples, DENVER
817—1117 W. 1st st., 2 double beds, GOLETA
814—1119 W. First st., fine view, ALHAMBRA
814—1127 W. 1st st., splendid rms., LUCERNE
810—1141 W. 1st, beautiful view, ST. LOUIS
814—304 N. Fremont, large grounds, GENEVA
814—213 N. Fremont, 3 rooms, HELVETIA
814—218 N. Fremont, 2 double beds, RAMONA
814—222 N. Fremont, 2 double beds, GAVIOTA
812—811 Diamond, very neat, PORTLAND
8258—1138 Mignonette st., OAKLAND
814—812 W. Fourth, private baths, SEATTLE
812—832 S. Figueroa, very close in, TAFT
812—834 S. Figueroa, ROOSEVELT
812—1126 H. Hessory, verandas, CHICAGO
811—1020 Colton st., large rooms, FLORENCE
810—1003 E. Ninth, very fine, BOSTON
810—1015 E. 9th, very desirable, NEW YORK
8258—1138 Crocker st., for couples, PITTSBURG
814—712 Ceres ave., ALHAMBRA
815—944 Francisco, just opened, MARENGO
900—1134 W. 7th, special service, PARK

Room 311, 207 S. Broadway. Main 2942. Branch office, 1011 W. First. x*

TO LET—
PARK APARTMENTS.
HIGHEST-CLASS 3-ROOM APARTMENTS.
EXQUISITELY FURNISHED.
PRIVATE 'PHONES.
EXTENSIVE PRIVATE GROUNDS.
SIGHTLY LOCATION.
SUN PARLORS AND ROOF GARDEN.
RATES $25 AND UP.
1134 W. 7TH ST. PHONE 5466.

TO LET — THE MINNEWASKA, 201 S. Grand, select four apartments for the winter before the house is full. Elegantly and newly furnished, first-class service, all modern conveniences. Cool in summer, warm in winter. No noise, no dust, pure air, yet only 3 blocks from Broadway. Apartments or single rooms to suit, reasonable rates. 'Phones Home A1902, Sunset Main 4526. 201 S. Grand ave. x*

TO LET—
PORTLAND APARTMENTS.
COSIEST AND NEATEST
APARTMENTS.
A LITTLE HOME COMPLETE.
MONTHLY—$12—$15—$12—MONTHLY.
911 DIAMOND ST.
A2943. WHY PAY CAR FARE? MAIN 2943. x*

TO LET—THE STOLL
High class 2 and 3 room apartments, with or without private baths. Steam heat, hot water, janitor service. All light, large sunny rooms; furniture new; carpets and linoleum. Five minutes via Third-street tunnel from Broadway. PHONE F2182. 6

TO LET—AT OCEAN PARK, MARINE APTS. New, modern, up-to-date apartments, 2 and 3 rooms, private bath and porch. Elegantly furnished for housekeeping; just completed and one of the best-appointed apartments in Southern California. Fine ocean view. Located on MARINE ST. and SPEEDWAY. 6

TO LET—$45 S. HILL. THE PERCIVAL. Furnished apartments in largest and most perfectly appointed apartment-house in the West; single or en suite, with or without private baths and kitchens, amusement hall, roof garden. Exceptional location.

TO LET—$15 TO $19 MONTHLY. FINELY furnished apartments; large rooms, special ventilation; central location; large grounds, flowers, aviary, small or large families. West Second-st. car to Fremont. 204 N. FREMONT. x*

TO LET—
SEATTLE APARTMENTS.
PRIVATE BATHS.
Very cozy, homelike, convenient
Monthly—$16—$18—$18—Monthly.
617 WEST FOURTH ST.

TO LET—
Rooms and Board.

TO LET — NICE ROOMS IN BEAUTIFUL home, also fine canvas bungalows, all advantages of farm life; raise our own fruit and vegetables, every milk and cream, 30 minutes' ride; elevation 700 feet. THORNYCROFT FARM, Sunset Glendale Pet. Home 872. x

TO LET — TWO LARGE, SUNNY FRONT rooms, Westlake district; furnace heat, private family, good German cooking, suitable for two couples or gentlemen. HOME 'PHONE F1268. 2416 W. Ninth st. 9

TO LET—REFINED YOUNG WOMAN, employed, can obtain sunny room and good board in pleasant home, Wilshire district, with young people. Address ..., box 131, TIMES OFFICE. 7

TO LET—327 NORTH BOYLSTON ST. Phone Temple 448.
Good location, close in, 3 car lines, modern conveniences, good table; vegetarians preferred. 6

TO LET—CASTLE CRAGS, FIRST-CLASS, modern country home, board by week or month; sleeping porch, tent cottages, dinner parties a specialty. 'PHONE GLENDALE 1314. x*

TO LET—PLEASANT SUNNY ROOMS, with first-class board in private family, every modern convenience. Home comforts; walking distance. 360 BIXEL ST. Phone 52074. 7

TO LET—YOUNG WOMAN'S BOARDING home, with every modern convenience; Christian home for girls employed in stores and offices. $2.50 up. 514 S. GRAND AVE. 7

TO LET—LARGE, ELEGANTLY FURnished room, suitable for one or two; in comfortable home in southwest; home cooking, terms moderate. HOME 24790. 8

TO LET—LARGE SUNNY ROOMS, BEST table, every convenience, close in. THE MUTCHMORE, 323 W. Pico. Broadway 1780, 22214. 10

TO LET — DELIGHTFUL SUNNY ROOM, well furnished, beautiful home, choice location, walking distance, select family table. 10

TO LET — THE MONTE VISTA, ROOMS with board, spacious verandas, beautiful lawn. 950 W. WASHINGTON. 'Phone 22365. 6

TO LET—ONE DOUBLE ROOM, 1 SINGLE with excellent table board in a handsome private home, 1254 ORANGE ST. 6

TO LET—ROOM AND BOARD FOR ONE OR two gentlemen; all conveniences, home cooking. 1046 W. 8TH ST. 7

TO LET—ROOMS WITH BOARD, FURNACE, running water, home cooking. 949 W. SEVENTH. 7

TO LET—ROOMS AND BOARD. FIRST-CLASS HOME COOKING. SOUTH 6425. 7

TO LET—ROOMS AND BOARD AT 1632 W. 23D. Gentlemen preferred. Fuago. 7

TO LET—
Houses.

TO LET—2-STORY HOUSE, 6 ROOMS, CLOSE in, every modern improvement, $22; water paid. 324 S. UNION AVE. Key 122. Telephone before 10, after 3. WEST 1977. x*

TO LET—10-ROOM HOUSE, WITH TWO baths, can be sub-let if desired; all modern conveniences; barn and large chicken yard. 2240 CENTRAL AVE. Key 1 block north. 6

TO LET—NEW, PRETTY 6-ROOM MODERN bungalow, with lawn and flowers, close to San Pedro car, $22. 5433 METTLER ST. Home Phone 29254. 8

TO LET—$12, WITH WATER, 2305 BAXTER st., corner Alexandro; new cottage, four rooms, bath, or sale easy terms. Glendale car to Ivanhoe Road or Baxter. 7

TO LET — LARGE MODERN COTTAGE, every convenience, very close in. 423 N. GRAND AVE. Inquire 221 Henne Bldg. Home A3581. 6

TO LET—ADAMS APARTMENTS, HIGHEST grade, every modern convenience; home comforts and hotel service. 822 S. GRAND AVE. 6

TO LET—$17, WATER PAID, LARGE 6-room cottage, with bath, gas and electric lights, one block south of Temple st. car, at 232 N. Alvarado. 'Phone OWNER, 26567. 7

TO LET—6-ROOM PLASTERED COTTAGE, furnished or unfurnished, bath, gas, on Thomas near Eastlake Park. Owner, ABBOTSFORD INN, Phone Main 1173. 9

TO LET — 6-ROOM HOUSE, STRICTLY first-class, on Winfield st., two blocks west of Figueroa st.; low rent. Call OWNER, 23567. 11

TO LET—9-ROOM HOUSE, WITHIN 200 FT. of Westlake Park; fine location; cheap rent to right party. 'Phone WEST 597. 7

TO LET—MODERN 5-ROOM COTTAGE, W. 16th st., 2 blocks west of Figueroa, $22.50, water paid. 614 S. HOPE ST. F4831. 7

TO LET—7-ROOM COTTAGE; CAN BE USED by 2 families. 312 E. 33RD. Key next door. 6

TO LET—5-ROOM COTTAGE, 2141 STEPHENson ave., $12.50 per month. HURD BROS., CO., 407 Central Bldg. 7

TO LET—COTTAGE, 3 ROOMS, MODERN, gas, electricity, bath, large yard; rent $12. Central ave. car. 1129 E. 38TH ST. 7

TO LET—6-ROOM, 2-STORY HOUSE, FINE condition, oak floors. 1445 W. 25TH ST. Phone 52646; Main 5610. 7

TO LET—PICO HEIGHTS, 1111 FEDORA st., 5-room cottage, with barn, $15. Call at 1115 FEDORA ST. 7

TO LET—NICE 6-ROOM COTTAGE, UNFURnished, fine location; barn. 1214 WEST 20TH ST.

TO LET—3-ROOM UNFURNISHED COTtage, rear of 1953 LOVELACE. 2 car lines. 6

TO LET—$16, 5-ROOM HOUSE, GAS, WATER heater, porcelain bath; walking distance. 811 WEST 11TH ST. 12

TO LET—1236 S. OLIVE, 8 ROOMS, ALL modern conveniences. KLINE, 236 Stimson Bldg. A2127; Main 68. 7

TO LET—6-ROOM COTTAGE, MODERN, IN good repair and a good barn. 522 E. 21ST ST., near Trinity st. 6

TO LET—7-ROOM UNFURNISHED HOUSE, water paid, walking distance. Inquire 416 N. HILL ST., or 'Phone Main 1917.

TO LET — BUDLONG, WEST ADAMS, cheap, 4 bedrooms, furnace. A3815. Main 4274. 7

TO LET—GOOD 10-ROOM HOUSE, CLOSE in, $30. 507 ALPINE. 6

TO LET—6-ROOM MODERN HOUSE, NEAR Eastlake Park. PHONE MAIN 1173. 6

TO LET—COTTAGE, 5 ROOMS, UNFURnished, close in. 207 S. OLIVE ST. 6

TO LET—6-ROOM COTTAGE, 815 WATER, 1529 E. ADAMS. Phone South 1486. 9

TO LET—
Houses.

TO LET—NINE-ROOM RESIDENCE WITH furnace and all modern conveniences, beautiful yard, lawn and shrubbery; choicest residence section in city. 942 S. BONNIE BRAE. Rent $60. See owner, 215 L. A. Trust Bldg. Phones A4624 or Broadway 1226. 7

TO LET—BEAUTIFUL HIGH CLASS RESIdence, 8 rooms, No. 2246 Brighton ave. Furnace and every modern convenience; nicely furnished including piano. Want a good permanent family only $75 per month. See J. E. PUGH, 1729 W. 24th st. Home Phone 72653. x7

TO LET—EIGHT-ROOM MODERN HOUSE, nearly new and in first-class condition; located on Gower st., less than one block north of Hollywood car line, large lot; rent $35. A. H. POTTER, owner, Colegrove, Cal. Home Phone 29253. 7

TO LET—2 5-ROOM COTTAGES, GAS AND electricity, close to good school and on yellow car line; rent $11, water paid. See O. P. THOMAS, 709 Grant Bldg. 'Phone 10277, Main 1583. x7

TO LET—1 7-ROOM MODERN BUNGALOW, southwest; gas and electricity; nice lawn and flowers; large lot, chickens, corral; rent $30, water paid. See O. P. THOMAS, 709 Grant Bldg. 'Phone 10277, Main 1583. x7

TO LET—$13.
4-room bungalow, porcelain bath, gas, water paid, opposite College of Osteopathy. Red Car-Vanowen and Mission and Daly sts. Inquire STORE 'Phone East 695. x*

TO LET—FINE RESIDENCE, LARGE LOT; handsomely improved grounds, furnace, heater and everything modern and all in fine condition, $40 month; lease for one year. 1220 WESTLAKE AVE., corner Pico. 7

TO LET—OPPOSITE CHESTER PLACE. 5-room 2-story house, furnace, all conveniences. Repaired, newly throughout. $40. 2134 ESTRELLA AVE. Call at 2140 Estrella. 7

TO LET — 5-ROOM COTTAGE, BATH, water closet, gas and electric lights, barn; rent $25. 1819 W. Pico. Apply 236 E. FOURTH ST. 'Phone F2356. 7

TO LET—COTTAGE, 5 ROOMS, BATH, GAS, electricity. 1211 S. Union ave. Key 1200, 816, water paid. Phone WEST 1977, before 10, after 2. 7

TO LET—MODERN 6-ROOM HOUSE; DEsirables neighborhood; reasonable rent. 2100 THOMPSON ST. 'Phone Main 3439, or F5962. 7

TO LET—$16; CLOSE IN, NEW 5-ROOM bungalow, 1323 Echo Park Road. 7

TO LET—$20. 2327 East 20th. Bl4. T. L. KERR, Phone A6222. x6

TO LET—6-ROOM COTTAGE, MODERN, UNfurnished, 320 CROCKER. 5 minutes' walk from Third and Main. House open. Rent reasonable. 6

TO LET—
Furnished Houses.

TO LET—TOURISTS, ATTENTION.
And every one else looking for houses, rooms or apartments. We have them both furnished and unfurnished, in all parts of the city. It will pay you to see us before renting. TAYLOR MARTIN CO., 424 Exchange Bldg., 3rd and Hill. 6

TO LET — HANDSOMELY FURNISHED home, 12 rooms, 4 baths; hardwood floors; oriental rugs, grand piano, garage and grounds; fashionable neighborhood. No boarding-house keepers need apply. TEL. WEST 4139. 7

TO LET—$18; 4-ROOM BUNGALOW, COMpletely furnished, bath, gas, electricity; lawn and flowers, water paid. 145 AVE. 34. Take red Garvanza or South Pasadena car. Inquire at 147. x*

TO LET—NEW, MODERN 5-ROOM BUNGAlow home, nicely furnished, piano, sewing machine, etc.; cheap to right parties. Call 10 to 4, 20 minutes Fifth and Main. 211 W. 52D PLACE. 7

TO LET—NEW BUNGALOW, VERY NICEly furnished, piano, 4 car beds, Wilton rugs, Haviland china, nice yard, everything up to date; pleasant home; good transportation. Call WEST 5581. 6

TO LET—FURNISHED, AN 8-ROOM HOUSE at 1838 Arlington st., this is something good, finest location in city; will lease for 6 or 12 months. HURD BROS. CO., 407 Central Bldg. 7

TO LET—SUNNYSIDE AND OLIVITO H. R. No. 4, box 33; nicely furnished 4-room bungalow; hot and cold water; laundry and bath; modern in every way; very reasonable. 7

TO LET—COMPLETELY FURNISHED 9-room beautiful home; hardwood floors, furnace; large 2-story garage, bearing citrus trees, fine garden. Call mornings, 518 W. 37TH ST. 6

TO LET—COMPLETELY FURNISHED 6-room modern cottage; piano; nice yard; near the university. For particulars, 'Phone 29045, or call 943 W. 36TH ST. 4

TO LET—FURNISHED, 9 ROOMS, STABLE, garage, select neighborhood, cheap to desirable parties; will lease. West 1385. 7 MAGNOLIA AVE.

TO LET—10-ROOM MISSION HOUSE, FURnished, in foothills, Hollywood, on car line. Piano, gas, electricity, furnace, nice grounds. 'PHONE 27418. 7

TO LET—COMPLETELY FURNISHED 6-room modern cottage; piano; nice yard; near the university. For particulars, 'Phone 29045, or call 943 W. 36TH ST. 7

TO LET—MY NEW, WELL FURNISHED 9 room home, reasonable to good tenant; desirable neighborhood, West Adams district, 6c. nace. PHONE 72737.

TO LET—FOR 6 OR 7 MONTHS, NEWLY furnished 8-room home, all modern conveniences West Adams district. Phone 22858. Call mornings. 3

TO LET—HANDSOMELY FURNISHED 10-room house, 4 bedrooms, garage, 1453 ALVARADO TERRACE, corner Hoover. Bl228. 12

TO LET—A 5-ROOM COTTAGE, ALL MODern, furnished, at 416 E. 38TH ST.; take San Pedro car. Key at 414, in rear. 10

TO LET—FURNISHED 8-ROOM HOUSE; PIano, all modern conveniences. 1510 HOOVER ST. 'Phone West 5779. 7

TO LET—$14 MONTHLY; 2 ROOMS, FURnished, bath, gas, electricity. 149 N. UTAH, E. First st. car. 7

TO LET—NICELY FURNISHED 4-ROOM cottage; piano. 1320 SANTA CRUZ AVE. 'Phone 22365. 6

TO LET—CORNER OF 11TH AND BURLINGton; 8 rooms, furnished complete. Call between 12 and 4. 9

TO LET—FURNISHED, MODERN 5-ROOM cottage, high, gas, electricity, bath, lawn; adults. 428 N. WESTLAKE AVE. 6

TO LET—FURNISHED 8-ROOM MODERN house, 1461 W. 24th st. $27. A. H. HEDERLY, 236 Douglas Bldg. Key at house. 7

TO LET — $8 MONTHLY, COMPLETELY furnished ocean front bacon cottage. Phone MAIN 4468. 7

TO LET—FURNISHED 8-ROOM HOUSE, garage, fine location, close in. 822 WEST 18TH ST. 12

TO LET—9-ROOM FURNISHED HOME, AP-ply on premises, 941 S. FIGUEROA. 9

TO LET—6-ROOM HOUSE; PIANO. CALL mornings. 1224 ARAPAHOE ST. 6

TO LET—6-ROOM COTTAGE, COMPLETELY furnished, 1214 W. 30TH ST. 6

TO LET—
Stores, Offices, Lodging Houses.

TO LET—

STORES.
STORES.
MONTHLY—$20—$25—$30—MONTHLY.
WHY 'LOOK FURTHER?
Fine corner grocery.
MONTHLY—$20—$25—$30—MONTHLY.
SOUTHWEST. SOUTHWEST. Just west of Figueroa. The BEST INDUCEMENTS. See Mr. CLOSE, 311 Alexhants' Trust Bldg. 9 a.m. 2 p.m. A5049.

TO LET—81 FEET FRONTAGE ON NEW High st. by

FOR SALE—

FOR SALE—

FLOWER STREET

CORNER.

$225 PER FOOT ON FLOWER.

BETWEEN 7TH AND 10TH STREETS.

$13,000 WILL HANDLE IT.

IT IS A TRUSTEES' SALE, AND THE GREATEST BARGAIN IN SIGHT, CLOSE IN.

BUY THIS FOR A QUICK PROFIT, OR FOR PERMANENT INVESTMENT. THERE IS BIG MONEY IN IT.

PERCY H. CLARK CO.,
AGENTS FOR THE TRUSTEES,
311 H. W. HELLMAN BLDG.,
4TH AND SPRING STREETS.
L.A.R.B. x6

FOR SALE—

FOR SALE—

ABSOLUTELY THE BEST BUY
ON GRAND AVENUE.
$58.50 PER FRONT FOOT
FOR A LOT 90x160 ON
GRAND AVENUE, NORTH
OF 12TH. GOOD HOUSE ON
THE LOT.
TERMS $20,000 CASH, BALANCE
5 YEARS, AT 6 PER CENT.
C. S. HOLMAN,
SOLE AGENT,
611-12 SECURITY BLDG. x5

Classified Liners.

FOR SALE—
City Lots and Lands.

FOR SALE—
CHEAP GOOD!
AND A MONEY-MAKER!
Lot—anywhere—cheap, good, is a very rare combination. It is waiting for you and a money maker. Just study these facts. Sunset is only thirty minutes interest.
I can only sell this one at present. Don't wait.
Home 10253. 322 Pac. Bldg.

FOR SALE—
If you can buy acres at $150, some 2, you can buy acres at $150, some
acres are only $10 down and
water, and an abundance of
The soil is a real rich sandy loam. The possibilities when
quickly one home to you. Get
Acre. Pay $10 cash. Put up a
have a garden and some chicken-
can raise enough to supply your
and have some to sell besides. Con-
for the children. Think how
this suburban living on a whole acre
healthful. Work
can make it pay for it-
and you can do with it. It will make
if you hold it. This property will
Sunset, then
Excursions every hour
Sundays.
EMIL FIRTH,
1st st., bet. B'dway and Hill.
"You're safe at Firth's."
Main 2546. x*

SIERRA PARK.
ON PASADENA SHORT LINE.
Best residence modern bungalows
cash and $25 monthly buys
Trees and lawn, sidewalks and
14 minutes from First street.
If you are wanting a new home
GEO. W. MOORE,
Broadway 2468. 322 Pacific Bldg.

FOR SALE—15 MINUTES TO
DOWNTOWN; NEAR WESTLAKE PARK;
FULL MODERN HOME, 2ND FLOOR;
NINE ROOMS AND BATH;
HIGH, GOOD VIEW;
FRONT AND REAR;
ABSOLUTELY FURNISHED;
OWNER ON PREMISES A
HURRY.

FOR SALE—Some; $ad to
once $25 month; 5-room
cabinet kitchen, built-in
mirrors; $3 exquisite
never. Just finished
France st., Days Heights
Must get off at Lorena
LANDRETH, agt. to
& MATTHEWS, Owners

FOR SALE—A SNAP IN A
rooms and bath; one of the
shades in the city; built for a
mirrors, beam ceiling, panel
buffet, fireplace and mantel; one
cabinet kitchen, hot and cold
shower, E. C. T. Eder
within a block with
311 E. 4th st.

FOR SALE—SEE THIS BEFORE
New 5-room bungalow, cor. 6
kitchen, screen porch, built-in
screens and window seats; hardwood
floors throughout, linen
lights, gas and all conveniences
is right and can be bought
payments. Call 42nd and Hooper
CENTRAL AVE.

FOR SALE—BEST BUT ON
7-story modern residence
ing lot; was about
rent, but on account of
sacrifice for $4250; terms
CALIFORNIA COMMERCIAL
312 Delta Bldg. Phone Broadway

FOR SALE—OR EXCHANGE—
set bargain ever offered in
$600 equity, large, modern, 6-room
sidewalk, lawn, flowers, curbs and
cost; worth $3000, but will
$1800 cash and $20 per month
modern; worth $3000, but will
$1200 cash and $20 per month
Home and see me
are looking for a home and
combined.
Home 10253. 322 Pac. Bldg.

FOR SALE—
The smallest 6-room
down. Some trees and lawn.
raising wall and
modern; worth $3000, but will
$1200 cash and $20 per month
Home and see me
are looking for a home and
combined.
Home 10253. 322 Pac. Bldg.

FOR SALE—FREE, HOME
modern conveniences; ground
at the price asked; building
close in. Vermont ave.
terms being north; therefore
to get a bargain, country
$100 cash, balance at 8
Excursions every hour
Sundays.
EMIL FIRTH,
1st st., bet. B'dway and Hill.
"You're safe at Firth's."
Main 2546. x*

SIERRA PARK.
ON THE SHORT LINE.
to become the best residence sec-
city. 2 good homes already built
Midway between
Pasadena Park. The location at
is faultless in all that can be
only 15 minutes
from the car service with
best residence section. Ce-
side-lines residential section. Ce-
Streets being oiled. Trees and
shrubbery that goes to make a de-
home is a safe investment. Don't
overlook this before buying. It
means to you. Lots $550 up, $25 cash
per month.
Take any modern $1250 up on rent
Look ahead. We're selling this
"MEN WHO KNOW."
Pasadena Short Line, Oak Knoll,
Colorado Boulevard, or Sierra
SIERRA PARK STATION and
TRACT OFFICE, representative on the
JANES INVESTMENT CO.,
328 Pacific Electric Bldg.,
Sixth and Main sts.

I MUST UNLOAD.
AN UNUSUAL CHANCE.
THE WILSHIRE DISTRICT.
to get one more out of my fine
cash will help me out. But it's
I want, and my necessity is your
This is one of the choicest lots
district. It's well improved, has a
cement sidewalk and curb; in
and measures 50x182;
on a wide oil-tamped street;
electricity, cement walks, gutters
with parkings, tastefully planted.
is right, and can be bought for
payments. Call 42nd and Hooper
CENTRAL AVE.

FOR SALE—
NEW FOUR-ROOM BUNG
$1500—$50 DOWN, $15 PER
This $15 monthly includes the
foot lots, sidewalks etc., and
from yellow car line. These
be finished this week. Do you
be, call and see me at once.
Broadway 2468. 322 Pacific Bldg.

FOR SALE—$100; $50 CASH
monthly for fine large 5-room
case few steps from Central
street; has bath, toilet,
beautifully contained with many
lovely big value for the money
before. Don't buy till you see
CENTRAL AVE.

FOR SALE—REST BUT ON
7-story modern residence
ing lot; was about
rent, but on account of
sacrifice for $4250; terms
CALIFORNIA COMMERCIAL
312 Delta Bldg. Phone Broadway

FOR SALE—OR EXCHANGE—
set bargain ever offered in
$600 equity, large, modern, 6-room
sidewalk, lawn, flowers, curbs and
cost; worth $3000, but will
$1200 cash and $20 per month
modern; worth $3000, but will
$1200 cash and $20 per month
Home and see me
are looking for a home and
combined.
Home 10253. 322 Pac. Bldg.

FOR SALE—BEAUTIFUL HOM
New 6-room modern bungalow,
on boulevard 100 foot wide, fine
ura. Beautifully tinted, hard
white finished, mirrors, buffet
$600 cash, balance monthly, in
$1,300. 327 S. BROADWAY, ASK
See MR. FRYE.

FOR SALE—BEST BARGAIN I
Heights—6 large, sunny
improvements, dining el den; attic
this house was built by best
money could produce; price $4000,
and be convinced. Will trade for
Call 1907 FOURTH AVENUE.

FOR SALE—EWELL 6-ROOM
cobblestone fronts, enamel
buffet, right up to date, on 60-ft
must; only $825; $200 cash, bal
Mr. Ridgway, with TRACY &
ICY, 6th Vermont ave.

FOR SALE—IN BEAUTIFUL
ome district; beautiful modern
large rooms, reception hall, sun
top rooms, polished floors; fine
furnace; value at $7,500; terms
investment. 1841 W. 25TH ST.
Owner.

FOR SALE—AT A BARGAIN;
tage, modern in every particular
beautiful front lawn; large
Jackson Park, with trees; the home
belonging to a non-resident and
at a sacrifice if necessary. Phone
Phone 24119.

FOR SALE—NEW FOUR-ROOM
ga house on 61st Sierra st.; $50
$15 cash, balance $15 per
place is an opportunity to make
PANY, 327 S. A. Trust Bldg.
Agent, Broadway 1811.

FOR SALE—$200; WORTH $300;
fine no reasonable offer; must sell
6-room bungalow, everything
stable; east front, 325 MOHAWK
block car; less than cost made
to add on terms to suit.

FOR SALE—FINEST HOME IN
money. Take cars marked
Western ave., or Colegrove cars to
ment and Santa Monica ave.
HOOMER BUILDING CO.,
ave. Westmoreland Park. Phone

FOR SALE—AT A BARGAIN,
room house, No. 404 W.
Florence; must be sold
from Hoover-Newhouse; $1,000
2 years. Inquire of H. T.
Lander.

FOR SALE — BY OWNER,
newly 6-room bungalow
convenience, beautiful
lot; in excellent condition; fruit
furnished, at low price. Address
TIMES OFFICE.

FOR SALE—FOR HOMES SEE
KER & CO., 621 Wilcox Bldg.

FOR SALE—
City Lots and Lands.

FOR SALE—SIXTH NORTHWEST
Main, north of Vernon, 50
also lots near South Park and
only $50 on easy terms.
MODERN BRICK, 4738 S. Park

FOR SALE—HIGH AND HOMEY
30x125 feet, in the first-class
Bonnie Brae tract, for
monthly. ROOM 311, 327 S.
Main 2467. See MR. FRYE.

FOR SALE—NICE IMPROVED
This lot east of 2254 W.
$100; $50 down, balance
for $450 at 8 per cent.

FOR SALE—CHEAP, O., WILL
for equity in L. A. residence
west, 3 Ocean Park lots, corner
Vista; cover in. Address P. O.
BRANCH OFFICE.

FOR SALE—A RARE BUT
Fine corner lot in Square lot; the
residence lot in choicest part
today. Address R, box 68, TIMES

FOR SALE—CLOSE TO WILSHIRE BLVD.,
CHOICE HOMING LOT; EXTREMELY
CHEAP; TAVEN AT ONCE.
BARNETT ANDREWS & CO.,
2044 UNION TRUST BLDG.
MAIN 468. FEW.

FOR SALE—
Two lots on Main, between 6th
ELLIS & JOHNSON,
S. Main Room 18.

FOR SALE—FINE BUILDING
ion ave., between Adams and
corner of Commerce Bldg.

FOR SALE—BY OWNER LOT 50
ft., $750 and up; on East 9th st.
per car fare. Apply JOSEPH
FORTH, 861 West 24th st.

FOR SALE—$250 CASH BUYS
6-room, Vermont ave.
and 36th st. Address M58, TIMES
ART, Ocean Park.

FOR SALE—ONE ACRE
Alta Vista ave., between
ELLIS & JOHNSON.

FOR SALE—$1250 CASH WILL
lot on Trinity street, worth $2000
concrete in. Call SAVAGE
Bldg.

FOR SALE—BUILDING
northwest corner, with 132 feet
Hill st., by 132 feet on
Hill st. CORNER LOT,
ings, choice if taken at once.
Main 32, TIMES OFFICE.

FOR SALE—LOT, CORNER
Fernando, Cal.

FOR SALE—
CHEAP GOOD!
AND A MONEY-MAKER!
Lot—anywhere—cheap, good,
is a very rare combination. It is waiting for you
and a money maker. Just study these facts.
Sunset is only thirty minutes
interest.
I can only sell this one at present. Don't wait.
Home 10253. 322 Pac. Bldg.

FOR SALE—
If you can buy acres at $150, some
2, you can buy acres at $150, some
acres are only $10 down and
water, and an abundance of
The soil is a real rich sandy loam. The possibilities when
quickly one home to you. Get
Acre. Pay $10 cash. Put up a
have a garden and some chicken-
can raise enough to supply your
and have some to sell besides. Con-
for the children. Think how
this suburban living on a whole acre
healthful. Work
can make it pay for it-
and you can do with it. It will make
if you hold it. This property will
Sunset, then
Excursions every hour
Sundays.
EMIL FIRTH,
1st st., bet. B'dway and Hill.
"You're safe at Firth's."
Main 2546. x*

SIERRA PARK.
ON THE SHORT LINE.
to become the best residence sec-
city. 2 good homes already built
Midway between
Pasadena Park. The location at
is faultless in all that can be
only 15 minutes
from the car service with
best residence section. Ce-
side-lines residential section. Ce-
Streets being oiled. Trees and
shrubbery that goes to make a de-
home is a safe investment. Don't
overlook this before buying. It
means to you. Lots $550 up, $25 cash
per month.
Take any modern $1250 up on rent
Look ahead. We're selling this
"MEN WHO KNOW."
Pasadena Short Line, Oak Knoll,
Colorado Boulevard, or Sierra
SIERRA PARK STATION and
TRACT OFFICE, representative on the
JANES INVESTMENT CO.,
328 Pacific Electric Bldg.,
Sixth and Main sts.

I MUST UNLOAD.
AN UNUSUAL CHANCE.
THE WILSHIRE DISTRICT.
to get one more out of my fine
cash will help me out. But it's
I want, and my necessity is your
This is one of the choicest lots
district. It's well improved, has a
cement sidewalk and curb; in
and measures 50x182;
on a wide oil-tamped street;
electricity, cement walks, gutters
with parkings, tastefully planted.
is right, and can be bought for
payments. Call 42nd and Hooper
CENTRAL AVE.

FOR SALE—REST BUT ON
7-story modern residence
ing lot; was about
rent, but on account of
sacrifice for $4250; terms
CALIFORNIA COMMERCIAL
312 Delta Bldg. Phone Broadway

FOR SALE—OR EXCHANGE—
set bargain ever offered in
$600 equity, large, modern, 6-room
sidewalk, lawn, flowers, curbs and
cost; worth $3000, but will
$1200 cash and $20 per month
modern; worth $3000, but will
$1200 cash and $20 per month
Home and see me
are looking for a home and
combined.
Home 10253. 322 Pac. Bldg.

FOR SALE—BEAUTIFUL HOM
New 6-room modern bungalow,
on boulevard 100 foot wide, fine
ura. Beautifully tinted, hard
white finished, mirrors, buffet
$600 cash, balance monthly, in
$1,300. 327 S. BROADWAY, ASK
See MR. FRYE.

FOR SALE—BEST BARGAIN I
Heights—6 large, sunny
improvements, dining el den; attic
this house was built by best
money could produce; price $4000,
and be convinced. Will trade for
Call 1907 FOURTH AVENUE.

FOR SALE—EWELL 6-ROOM
cobblestone fronts, enamel
buffet, right up to date, on 60-ft
must; only $825; $200 cash, bal
Mr. Ridgway, with TRACY &
ICY, 6th Vermont ave.

FOR SALE—IN BEAUTIFUL
ome district; beautiful modern
large rooms, reception hall, sun
top rooms, polished floors; fine
furnace; value at $7,500; terms
investment. 1841 W. 25TH ST.
Owner.

FOR SALE—AT A BARGAIN;
tage, modern in every particular
beautiful front lawn; large
Jackson Park, with trees; the home
belonging to a non-resident and
at a sacrifice if necessary. Phone
Phone 24119.

FOR SALE—NEW FOUR-ROOM
ga house on 61st Sierra st.; $50
$15 cash, balance $15 per
place is an opportunity to make
PANY, 327 S. A. Trust Bldg.
Agent, Broadway 1811.

FOR SALE—$200; WORTH $300;
fine no reasonable offer; must sell
6-room bungalow, everything
stable; east front, 325 MOHAWK
block car; less than cost made
to add on terms to suit.

FOR SALE—FINEST HOME IN
money. Take cars marked
Western ave., or Colegrove cars to
ment and Santa Monica ave.
HOOMER BUILDING CO.,
ave. Westmoreland Park. Phone

FOR SALE—AT A BARGAIN,
room house, No. 404 W.
Florence; must be sold
from Hoover-Newhouse; $1,000
2 years. Inquire of H. T.
Lander.

FOR SALE — BY OWNER,
newly 6-room bungalow
convenience, beautiful
lot; in excellent condition; fruit
furnished, at low price. Address
TIMES OFFICE.

FOR SALE—FOR HOMES SEE
KER & CO., 621 Wilcox Bldg.

FOR SALE—
City Lots and Lands.

FOR SALE—SIXTH NORTHWEST
Main, north of Vernon, 50
also lots near South Park and
only $50 on easy terms.
MODERN BRICK, 4738 S. Park

FOR SALE—HIGH AND HOMEY
30x125 feet, in the first-class
Bonnie Brae tract, for
monthly. ROOM 311, 327 S.
Main 2467. See MR. FRYE.

FOR SALE—NICE IMPROVED
This lot east of 2254 W.
$100; $50 down, balance
for $450 at 8 per cent.

FOR SALE—CHEAP, O., WILL
for equity in L. A. residence
west, 3 Ocean Park lots, corner
Vista; cover in. Address P. O.
BRANCH OFFICE.

FOR SALE—A RARE BUT
Fine corner lot in Square lot; the
residence lot in choicest part
today. Address R, box 68, TIMES

FOR SALE—CLOSE TO WILSHIRE BLVD.,
CHOICE HOMING LOT; EXTREMELY
CHEAP; TAVEN AT ONCE.
BARNETT ANDREWS & CO.,
2044 UNION TRUST BLDG.
MAIN 468. FEW.

FOR SALE—
Two lots on Main, between 6th
ELLIS & JOHNSON,
S. Main Room 18.

FOR SALE—FINE BUILDING
ion ave., between Adams and
corner of Commerce Bldg.

FOR SALE—BY OWNER LOT 50
ft., $750 and up; on East 9th st.
per car fare. Apply JOSEPH
FORTH, 861 West 24th st.

FOR SALE—$250 CASH BUYS
6-room, Vermont ave.
and 36th st. Address M58, TIMES
ART, Ocean Park.

FOR SALE—ONE ACRE
Alta Vista ave., between
ELLIS & JOHNSON.

FOR SALE—$100 CASH WILL
lot on Trinity street, worth $200
concrete in. Call SAVAGE
Bldg.

FOR SALE—BUILDING
northwest corner, with 132 feet
Hill st., by 132 feet on
Hill st. CORNER LOT,
ings, choice if taken at once.
Main 32, TIMES OFFICE.

FOR SALE—LOT, CORNER
Fernando, Cal.

FOR SALE—
City Lots and Lands.

FOR SALE—
KINGSLEY DRIVE—EAST FRONT.
$44 per front foot—Only $44. And between Sixth and Fourth sts. This is a large lot and the price is UNQUESTIONABLY way under anything else in this choice district. SEE US THIS MORNING.
HERRON & KNIGHT CO.,
x6 301 H. W. Hellman Bldg.

FOR SALE—SNAP.
$500 LOT—EAST TERMS.
This is a bargain, LESS THAN 15 MINUTES from center of city, 5-CENT FARE. All street work done; water, gas, electricity, telephones; fine surroundings. Large 50-foot level lots. SMALL CASH PAYMENT and terms to suit. See OWNERS, 703 WRIGHT & CALLENDER BLDG., 405 S. Hill st. Phone Main 4393.

FOR SALE—
RESIDENCE LOTS, NO RESTRICTIONS.
50x100 ft. to 20-ft. alley, within 200 ft. of Stephenson ave., only $450; $15 down and $7.50 monthly. All street improvements and among nice houses.
Home 10540. GEO. W. MOORE,
Broadway 2468. 322 Pacific Electric Bldg.
x6

FOR SALE—A SNAP.
Two of the finest lots in this section, South Hollywood, just taken in the city, 50x150 each; 28 lemon trees, beautiful flowers, up to date 5-room tent bungalow, gas, electric; north front, 5-cent car line. J. W. corner Western and Sierra Vista sts. Western Ave. car to Colegrove. Owner.
7

FOR SALE—
8720—62nd st., bet. Main and Moneta.
8690—Vermont Villa Tract.
8704—Denker ave., near Santa Barbara, 50x 145.
8686—Vermont ave., 60x130.
HOME BUILDERS,
402 Mason Operahouse. x7

FOR SALE—BY OWNER, N.W. CORNER OF Fifth st. and Central ave., in beautiful Glendale; east front; has unobstructed view; is on one of the $2,500,000 county good roads; finest building site in Glendale; will sell for $1200 cash; no commission. Address T, box 25, TIMES OFFICE. 10

FOR SALE—I HAVE A VERY DESIRABLE lot, suitable for high grade residence, located in the northwest part of city. I will sell at a sacrifice for cash; will build to suit; nice street, 100 ft. wide. See O. P. THOMAS, 209 Grant Bldg. Phone 10277; Main 1565. x7

FOR SALE — LOTS ON NORTON AND Bronson, from Wilshire blvd. to Pico; prices range from $1200 to $4500; easy terms; 1-3 cash, balance 1 and 2 years. MUTUAL TRUST CO., 503 O. T. Johnson Bldg.

FOR SALE—FINE CLEAR BUILDING LOT, Figueroa near Vernon. See CRATSENBERG & KING, 514 Chamber of Commerce Bldg. 6

FOR SALE—
Acreage for Subdivision.

A BARGAIN FOR YOU.
A fine piece of land for subdivision into manufacturing or residential pieces, with the choice of two steam and one electric line. Can't be beat as an investment. Will double money within three years. Let me show it to you.
H. D. COLSON, 812 H. W. Hellman Bldg., corner Fourth and Spring st. x*

FOR SALE—LARGE AND VERY DESIRABLE tract for subdivision in the southwest; frontage on best car line in this city. NELSON BROS., owners, 434 S. Hill st. x*

FOR SALE—
Business Property.

FOR SALE—HUNTINGTON DRIVE FRONTage, large lot, $2000, fronting Oak Knoll. It's the only small piece here. Address Z, box 169, TIMES OFFICE. 7

FOR SALE—BURBANK TOWN LOTS. Slightly lots, only a few left, $150 and $200. Tel Sunset 451. E. M. M'CLURE, care of Burbank Review. 8

FOR SALE—FINE SITE FOR COUNTRY residence, 5 acres, or part, near Monrovia electric. Address T, box 26, TIMES OFFICE. 6

FOR SALE—4 ACRES AT STRAWBERRY Park; 7-room house, barn, and water; $750 cash, $300 per year. SAVAGE, 2903 TRINITY ST. 7

FOR SALE—
Suburban Property.

FOR SALE—
CAWSTON TRACT.
Most beautiful home sites in the southwest; magnificently situated lots, midway between Pasadena and Los Angeles.
Now being put upon the market at greatly reduced rates, on account of owner's desire to dispose of entire tract.
If looking for home sites or good investments call in and see us. We are able to offer you these lots practically at your own terms.
F2156. H. J. VATCHER, JR., CO., 310 Security
x9

FOR SALE—PARTS OF THE BALDWIN Ranch; have some dandy snaps this week. Don't buy without seeing this property. A. D. BOWMAN, selling agent, Arcadia, Cal. 'Phone Blue 226. 6

HOLLYWOOD—
For Sale, Exchange or Rent.

FOR SALE—IF YOU WANT A NICE NEW 5-room bungalow, here is a bargain; just 3 blocks south of the Hollywood High School, and 1 block from car line, $2600; $75 down, $25 per month. See OWNER, 222 Stimson Bldg. 7

TO LET—5-ROOM MODERN HOUSE, GAS, $12.50 per month, water paid; 5c car fare. No. 4420 SUNSET BLVD. 7

SOUTH PASADENA.

FOR SALE—$2750; 5-ROOM MODERN HOUSE, 1 4 blocks from Short Line; east front; this is a dandy for the price and is one of the best bargains ever offered; the lot is 50x170 to an alley; very nicely improved with trees and shrubbery; the owner says sell, so if you want a nice home at a bargain price, see us at once. We are the exclusive agents for this property. P. J. DOLAN & CO., Mission st. near Fair Oaks ave. 7

FOR SALE—SNAP, LOT 90x150, ON CAR line, South Pasadena, near Cawston Ostrich Farm. This lot is worth $1800, terms $400 down and $20 per month. Can be bought for $1250 if taken before Monday. Call or telephone HERBERT J. HATCHER, JR., CO., 310 Security Bldg. Phones Main 8172 or Home F3156, or F. K. GROVES, South Pasadena. 7

FOR SALE—BARGAIN; HUNTINGTON Drive, large lot; good frontage; $2000; absolutely best district. Address Z, box 169, TIMES OFFICE. 7

GLENDALE.

FOR SALE—ONE OF THE BEST 2-ACRE fruit and chicken ranches in California; this is one place that can be made to pay good interest on the money, $6250.
One 5-room and one 7-room house, new and modern; your own terms or will take a vacant lot on either of these houses.
J. W. PARKER, 1100 4th st. Sunset 2281. 7

FOR SALE—A BARGAIN; MUST BE SOLD; two lots and 4-room house for $1250; only 2 blocks from car line; also 1 lot in Lomita Park, 50x175, 1 block from car line, easy terms; also 1 lot, 50x142, 5 blocks from car line; $600; figure for cash. Address JOS. KIRKBY, Lomita ave., Glendale. Sunset 'Phone 2492. 6

FOR SALE—WE HAVE 4 LOTS WHICH we will sell at a bargain price, corner Doran and Central aves., at least $300 each below market price. See quick. C. WESLEY ROBERTS CO., 217 Citizens' National Bank Bldg. x7

ALHAMBRA.

FOR SALE — FINE SUBURBAN HOME place, 2 acres set to young Valencia orange trees in bearing; ornamental trees and shrubbery, 6-room modern bungalow, very desirably located; no city taxes. Price $6500. See OWNER, 17 W. Main st., Alhambra. x10

FOR SALE — FINE SUBURBAN HOME place, 2 acres set to young Valencia orange trees in bearing; ornamental trees and shrubbery, 6-room modern bungalow, very desirably located; no city taxes. Price $6500. See OWNER, 17 W. Main st., Alhambra. x10

ALTADENA.

FOR SALE—IN BEAUTIFUL ALTADENA, 30½ acres at $10,500; attractions, it's a corner at Ventura and Lincoln ave., boulevard, "Good Roads" system; 864 feet fronts on the boulevard; a row of stately cypresses lines two sides; over half in fruit; abundance of water and 53 shares of water stock goes with it; nothing finer for a quiet, restful country home, or for subdivision; we can see 100 per cent profit here. SANTA MONICA REALTY CO., 317 Merchants' Trust Bldg. 'Phone A1254. 7

PASADENA.

FOR SALE—OR RENT—FURNISHED OR unfurnished, house for year or for winter months; GRABLE & AUSTIN, 37 S. Raymond, Pasadena. x6

FOR SALE—5-ROOM UP-TO-DATE BUNGAlow; all modern improvements. Address 1132 LURA ST., Pasadena. H. F. Hunt. x7

ONEONTA PARK.

FOR SALE—SEVERAL LOTS, IN ONEONTA Park, near Huntington Drive, price $800 to $1250. See me also for Monrovia property. G. S. STONE, 433 Security Bldg. F4025. 8

HUNTINGTON PARK.

FOR SALE—CITY OF HUNTINGTON PARK, business, factories, store, for sale, easy terms. 210 S. SANTA FE AVE. Wardell. Phone 29459. 6

FOR SALE—
Country Property.

FOR SALE—
SAN GABRIEL VALLEY LAND.
20c acres in most fertile and best water-bearing section of the valley, on electric line, 40 minutes from Sixth and Main. Will sell in tracts of 5 acres and up, at $225 to $275 per acre. Adjoining subdivision sold at $350 and upward.
I. V. WITHREE, with
AMERICAN EUCALYPTUS ACREAGE CO.,
343 S. Hill st. x7

FOR SALE—
We are offering a few choice 20-acre tracts of alfalfa land, close to the railroad, in Riverside county, and right in the heart of a developed alfalfa section, for only $100 per acre, on terms. Plenty of water can be developed for irrigation at a nominal cost. As the number of these tracts is limited, quick action is essential. Might consider trade. For further particulars, excursion days, etc., see MR. PLUNKET, with C. B. GUTHRIE & CO., 211 Mercantile Place. x6

FOR SALE—A FEW SNAPS; 120 ACRES OF alfalfa land, $50; 80 acres of grape land, $50; sugar beet land near Corcoran, $45; attractive terms. Call on or address W. H. MACOMBER, 435 S. Spring st. x6

FOR SALE—ONE OF BEST FARMS, IMperial Valley, 120 acres, 1 mile from Holtville. For particulars and price address OWNER, box 304, Holtville, Cal. 6

FOR SALE—80 ACRES SAN BERNARDINO county orange land, close to railroad, easy terms. J. F. SCOTT & CO., San Bernardino, Cal. x7

FOR SALE—10 ACRES, RIVERSIDE PROPerty, good for eucalyptus; bargain. Address V, box 169, TIMES OFFICE. 7

FOR SALE—8-ROOM HOUSE, PARTLY furnished; or for rent. Terms. Address R, box 97, TIMES OFFICE. 6

FOR SALE — 20 ACRES; FLOWING WELL; only $2500. Address H. F. HUNT, 1132 Lura st., Pasadena. 7

FOR SALE—
Will trade $6000 stock merchandise, business lot, store and residence near Los Angeles, for foothill ranch, $12,000, clear for clear.
D. O. WHITNEY,
x7

FOR SALE—TO CLOSE AN ESTATE, THE Seymour Hotel property with stores, Nos. 216, 216½, and 218 West Second st. Apply to "O," WILSON BURNS, Hollenbeck Hotel Office. x*

FOR SALE—3-STORY BRICK APARTMENT Building, on S. Olive st., $75,000. Also 2-story loft building, $25,000. Address O, box 283, TIMES BRANCH OFFICE. x7

FOR SALE—I HAVE 2 FT. ON THE north side of First st., just east of Alameda; will sell at a bargain. 'PHONE Main 8293. 7

FOR SALE—
Suburban Property.

FOR SALE—
Most beautiful home sites in the southwest; magnificently situated lots, midway between Pasadena and Los Angeles.
Now being put upon the market at greatly reduced rates, on account of owner's desire to dispose of entire tract.
If looking for home sites or good investments call in and see us. We are able to offer you these lots practically at your own terms.
F2156. H. J. VATCHER, JR., CO., 310 Security
x9

FOR SALE—PARTS OF THE BALDWIN Ranch; have some dandy snaps this week. Don't buy without seeing this property. A. D. BOWMAN, selling agent, Arcadia, Cal. 'Phone Blue 226. 6

HOLLYWOOD—
For Sale, Exchange or Rent.

FOR SALE—IF YOU WANT A NICE NEW 5-room bungalow, here is a bargain; just 3 blocks south of the Hollywood High School, and 1 block from car line, $2600; $75 down, $25 per month. See OWNER, 222 Stimson Bldg. 7

TO LET—5-ROOM MODERN HOUSE, GAS, $12.50 per month, water paid; 5c car fare. No. 4420 SUNSET BLVD. 7

SOUTH PASADENA.

FOR SALE—$2750; 5-ROOM MODERN HOUSE, 1 4 blocks from Short Line; east front; this is a dandy for the price and is one of the best bargains ever offered; the lot is 50x170 to an alley; very nicely improved with trees and shrubbery; the owner says sell, so if you want a nice home at a bargain price, see us at once. We are the exclusive agents for this property. P. J. DOLAN & CO., Mission st. near Fair Oaks ave. 7

FOR SALE—SNAP, LOT 90x150, ON CAR line, South Pasadena, near Cawston Ostrich Farm. This lot is worth $1800, terms $400 down and $20 per month. Can be bought for $1250 if taken before Monday. Call or telephone HERBERT J. HATCHER, JR., CO., 310 Security Bldg. Phones Main 8172 or Home F3156, or F. K. GROVES, South Pasadena. 7

FOR SALE—BARGAIN; HUNTINGTON Drive, large lot; good frontage; $2000; absolutely best district. Address Z, box 169, TIMES OFFICE. 7

GLENDALE.

FOR SALE—ONE OF THE BEST 2-ACRE fruit and chicken ranches in California; this is one place that can be made to pay good interest on the money, $6250.
One 5-room and one 7-room house, new and modern; your own terms or will take a vacant lot on either of these houses.
J. W. PARKER, 1100 4th st. Sunset 2281. 7

FOR SALE—A BARGAIN; MUST BE SOLD; two lots and 4-room house for $1250; only 2 blocks from car line; also 1 lot in Lomita Park, 50x175, 1 block from car line, easy terms; also 1 lot, 50x142, 5 blocks from car line; $600; figure for cash. Address JOS. KIRKBY, Lomita ave., Glendale. Sunset 'Phone 2492. 6

FOR SALE—WE HAVE 4 LOTS WHICH we will sell at a bargain price, corner Doran and Central aves., at least $300 each below market price. See quick. C. WESLEY ROBERTS CO., 217 Citizens' National Bank Bldg. x7

ALHAMBRA.

FOR SALE — FINE SUBURBAN HOME place, 2 acres set to young Valencia orange trees in bearing; ornamental trees and shrubbery, 6-room modern bungalow, very desirably located; no city taxes. Price $6500. See OWNER, 17 W. Main st., Alhambra. x10

FOR SALE — FINE SUBURBAN HOME place, 2 acres set to young Valencia orange trees in bearing; ornamental trees and shrubbery, 6-room modern bungalow, very desirably located; no city taxes. Price $6500. See OWNER, 17 W. Main st., Alhambra. x10

ALTADENA.

FOR SALE—IN BEAUTIFUL ALTADENA, 30½ acres at $10,500; attractions, it's a corner at Ventura and Lincoln ave., boulevard, "Good Roads" system; 864 feet fronts on the boulevard; a row of stately cypresses lines two sides; over half in fruit; abundance of water and 53 shares of water stock goes with it; nothing finer for a quiet, restful country home, or for subdivision; we can see 100 per cent profit here. SANTA MONICA REALTY CO., 317 Merchants' Trust Bldg. 'Phone A1254. 7

PASADENA.

FOR SALE—OR RENT—FURNISHED OR unfurnished, house for year or for winter months; GRABLE & AUSTIN, 37 S. Raymond, Pasadena. x6

FOR SALE—5-ROOM UP-TO-DATE BUNGAlow; all modern improvements. Address 1132 LURA ST., Pasadena. H. F. Hunt. x7

ONEONTA PARK.

FOR SALE—SEVERAL LOTS, IN ONEONTA Park, near Huntington Drive, price $800 to $1250. See me also for Monrovia property. G. S. STONE, 433 Security Bldg. F4025. 8

HUNTINGTON PARK.

FOR SALE—CITY OF HUNTINGTON PARK, business, factories, store, for sale, easy terms. 210 S. SANTA FE AVE. Wardell. Phone 29459. 6

FOR SALE—
Country Property.

FOR SALE—
SAN GABRIEL VALLEY LAND.
20c acres in most fertile and best water-bearing section of the valley, on electric line, 40 minutes from Sixth and Main. Will sell in tracts of 5 acres and up, at $225 to $275 per acre. Adjoining subdivision sold at $350 and upward.
I. V. WITHREE, with
AMERICAN EUCALYPTUS ACREAGE CO.,
343 S. Hill st. x7

FOR SALE—
We are offering a few choice 20-acre tracts of alfalfa land, close to the railroad, in Riverside county, and right in the heart of a developed alfalfa section, for only $100 per acre, on terms. Plenty of water can be developed for irrigation at a nominal cost. As the number of these tracts is limited, quick action is essential. Might consider trade. For further particulars, excursion days, etc., see MR. PLUNKET, with C. B. GUTHRIE & CO., 211 Mercantile Place. x6

FOR SALE—A FEW SNAPS; 120 ACRES OF alfalfa land, $50; 80 acres of grape land, $50; sugar beet land near Corcoran, $45; attractive terms. Call on or address W. H. MACOMBER, 435 S. Spring st. x6

FOR SALE—ONE OF BEST FARMS, IMperial Valley, 120 acres, 1 mile from Holtville. For particulars and price address OWNER, box 304, Holtville, Cal. 6

FOR SALE—80 ACRES SAN BERNARDINO county orange land, close to railroad, easy terms. J. F. SCOTT & CO., San Bernardino, Cal. x7

FOR SALE—10 ACRES, RIVERSIDE PROPerty, good for eucalyptus; bargain. Address V, box 169, TIMES OFFICE. 7

FOR SALE—8-ROOM HOUSE, PARTLY furnished; or for rent. Terms. Address R, box 97, TIMES OFFICE. 6

FOR SALE — 20 ACRES; FLOWING WELL; only $2500. Address H. F. HUNT, 1132 Lura st., Pasadena. 7

FOR SALE—
Country Property.

FOR SALE—

YORBA LINDA
ORANGE LAND.

The crops never fail and the fruit is of the finest quality and flavor. Millions of dollars have been made in the district, and DEVELOPMENT HAS JUST BEGUN! It is a delightful home place. The Santa Ana River borders the tract, and the snow-capped mountains are always a delight to the eye. THE CLIMATE IS IDEAL. THE RAINFALL BOUNTIFUL. THE IRRIGATION SUPPLY AMPLE.

It is the lowest-priced good land on the market today. Improved orange groves are NOT FOR SALE in the district. A Yorba Linda ranch is NOT A SPECULATION—it is an INVESTMENT.

5-ACRE TRACTS, $1250 AND UP.
Small sum down, monthly payments.
See G. H. MACGINNIS, with
JANES INVESTMENT COMPANY,
320-325 Pacific Electric Bldg.,
Corner Sixth and Main, Los Angeles.
x* 'Phones Home 10545, Broadway 2468.

FOR SALE—450 ACRES RANCH, CLOSE IN. THIS RANCH
has never been offered for sale. You may take first chance at it for $200 per acre and double your money by improving same. There are 6 flowing wells, one of them alone is 12-inch, and throws the water 1-4 inch over top. The land is sloping 6 feet from the highest to the lowest point. Ideal for alfalfa, for over 100 acres; the rest for sugar beets, etc., because only 5 miles from factory; near to beach and near to towns. Schoolhouse on this land.
2 houses, 1 is 4-story, 10 rooms; 2 barns, etc., all the stock goes with the deal. 29 horses, 70 heifers, 26 cows, 1 bull.
Will take 1-2 cash, balance suit yourself. Courtesy to agents. For more particulars see BROCKAMP & BERNHARD,
x12 400 Union Trust Bldg.

FOR SALE—

Classified Liners.

FOR EXCHANGE—
Eastern and Northern Real Estate.

FOR EXCHANGE—
I make a specialty of exchanging real estate, particularly California for eastern. Business L. A. C. W. CONWAY, Realty Board. 304-5 Bradbury Bldg. x*

FOR EXCHANGE—PITTSBURGH, PA., 11 room brick house, modern and located east end district, for Los Angeles house or lots. Address J. A. DUBBS, 331 Tajo road, Los Angeles. x*

FOR EXCHANGE—
Real Estate Investments.

FOR EXCHANGE—NEAR 4 ACRES IN the most beautiful part of Alhambra. Nine-room house, beautiful grounds, income from cottages $1000 a year, price $16,000. Owner will take vacant Los Angeles or a fine residence in San Francisco, Oakland or Berkeley.

Main st., near Seventh; 50 ft., improved with 1-story brick building; Towne ave., improved, 10 lots; value $40,000. Mtge., $25,000. Want city for equity.

Home Telephone bonds; $60,000. Wants improved or vacant residence property; will give bonds to sit any size deal.
A7000, OSMAND A. VOLLMER, Broadway 1823. 322 W. Heiman bldg. x5

FOR EXCHANGE—GO TO DECKER. HE IS THE MAN.

FOR EXCHANGE—7 rooms, lot 40x130.....$7500
6-room house, lot 50x150, exchange for 10-room bungalow, $6 lots, all.....$1500
6 bungalows, $6 lots, all.....PRICES
6 hotels, city and country, all.....PRICES
6 apartment-houses, all.....PRICES
6 rooming-houses, all.....PRICES
6 orange groves, all.....PRICES
6 ranches, 200 farms, all.....PRICES
6 business chances, all.....PRICES
160-room apartment-house, 60 baths.....$1500
30-room apartment-house for cottage.....$1400
Lots, each 50x150, Long Beach.....$600
DECKER, 422½ S. Broadway. Main 8177, F1277.

FOR EXCHANGE—OR SALE—2 LOTS, Naples; 10 lots, La Playa; 1 lot, Brawley on main street; wanted income property anywhere or anything I can use; make offer. Address V, box 184, TIMES OFFICE. 7

FOR EXCHANGE—C. MARTZ WILL EXchange your property. 221 Douglas Bldg. A4631.

FOR EXCHANGE—BEN WHITE WILL EXchange your property 324 BRYSON BLDG., corner 4th and Spring. Member L. A. Realty Board.

FOR EXCHANGE — LIST WITH US FOR quick exchanges, any location. CALIFORNIA REALTY CO., Riverside, Cal. x*

FOR SALE—
Miscellaneous.

TIMES COOK BOOK NO. 3. NEW EDITION; now on sale. Largest, most elaborate and comprehensive cook book of the series issued by The Times.

The 318 recipes for hot Spanish and Mexican dishes and the hygienic department are big features of the publication. The recipes, brought out by The Times Prize Cooking Contest, are generally from Southern California housewives and noted chefs. Price 50c; by mail, 5c additional. Address THE TIMES, Los Angeles. x*

FOR SALE—CORPORATION DOING A GOOD business, but wishing to enlarge, offers stock for sale, that will pay 8 per cent. investor insured against loss. Address W, box 22, TIMES OFFICE. x5

FOR SALE—OR TRADE ONE WORK TEAM and meat wagon, with butchers outfit complete, including meat block and refrigerator; also one laundry wagon. Inquire 415 E. 49TH ST. 7

I HAVE A BARGAIN IN TWO PAPER routes which can be handled easy, by one, except on Sunday. If you want a good thing write. Address FOX, box 475, ANAHEIM. 8

SODA FOUNTAINS AND SUNDRIES. SPEcial prices on second-hand fountains of various shapes and sizes. WEBER SHOWCASE & FIXTURE COMPANY, 329 S. Los Angeles st. x*

FOR SALE—GROCERY STORE, DOING cash business, $50 per day; will invoice about $1200; bargain if taken at once. 4019 E. FIRST ST. 'Phone Boyle 1472, Owner. 7

FOR SALE—GARAGE BUSINESS. A-1 LOcation and plenty of business; have other business to look after. Call or address 1227 N. FAIR OAKS AVE., Pasadena. 7

FOR SALE—CHEAP, SIX GOOD XPIARIES, with locations, in Kings county. Also 60-acre ranch. Inquire of FRED H. HART, Hanford, Cal. x*

FOR SALE—HALF INTEREST IN LIGHT manufacturing and office business; highly established; $1500. See PHOENIX, 202 Grant Bldg. x7

COMPETENT MAN TO LEASE RESTAUrant and lunch counter, at New Heidel Hotel, (opp. S. P. Depot.) Tucson, Ariz., a great chance for the right party. x5

FOR SALE—CIGAR STORE, FINEST LOCAtion in city, sacrifice fixtures $500, and then stock at cash. See PHOENIX, 202 Grant Bldg. x7

FOR SALE—INTEREST IN STORE, $1500 TO $3500, and services, give you fine opening in store and manufacturing. See PHOENIX, 202 Grant Bldg. x7

FOR SALE—SMALL DAIRY, 7 COWS; route, horse and buggy. A good place to cheap rent. Inquire M. SHAFIRO, 415 Sierra no st., Hollywood, Cal. 6

$650 TAKES WELL-PAYING GROCERY, modern fixtures; rent $12, including living-rooms; leaving city. 'Phone South 262. 4-21 CENTRAL AVE. 7

$150—THE BEST LOCATED CIGAR AND fruit stand on E. 5th st., receipts $6 to $8 per day; rent $15. Owner going north. Call 560 GLADYS AVE. 7

FOR SALE—GROCERY AND MARKET, A nice business; lease; rent $20; market rented; price $1150, or invoice. South 1945. 332 E. 2ND ST. 7

FOR EXCHANGE—GOOD CIGAR STORE, uptown location, value $3000, for city or close-in property. Owner. Address X, box 50, TIMES OFFICE. 6

FOR SALE—CONFECTIONERY STORE AND candy kitchen, experience not necessary; will teach you the business; $250 cash will handle this. 604 E. SEVENTH ST. 6

FOR SALE—TAILOR SHOP. 2309 SAN PEdro, doing good business. Ret ring for good reasons. Call and see me or PHONE SOUTH 5829. 7

FOR SALE—BEST LOCATED GARAGE IN city, fine machine shop and electric charging station. 2114-16 W. 7TH, in front of Westlake Park. 6

FOR SALE—RARE OPPORTUNITY, CALIfornia agency popular line of standard automobiles; must act quick. Address VV, box 117, TIMES OFFICE. x*

FOR SALE—FIRST-CLASS SHOE STORE, established 7 years; good paying proposition; about $5000 stock; no agents. Call at once, 138 PIER AVE., Ocean Park, Cal. x*

FOR SALE—WEEKLY NEWSPAPER, LINOtype, modern plant; $2500 will swing this, balance easy payments. Principals only. Address X, box 19, TIMES OFFICE. x6

WILL EXCHANGE EQUITY OF $1200 IN 5-acre ranch near city, improved with 5-room house, for grocery store. MILLER, 416 Union Trust Bldg. x6

FOR SALE—BY OWNER, NICE CORNER grocery; good location; close in; all cash business; no delivery. 'Phone BROADWAY 5333. 9

$41540 GROCERY STOCK, FIXTURES, horse and wagon if sold at once; worth $800, a bargain. Open Sunday 8 a.m. to 12. 230 W. JEFFERSON ST. 7

SHOWCASES, WALL CASES, FIXTURES, office partitions. Get our prices. WEBER SHOWCASE & FIXTURE CO., 329 S. Los Angeles st. x*

FOR SALE—RESTAURANT DOING A NICE business, make us an offer. A bargain if sold at once. Call at 1240 E. 11TH ST. 7

FOR SALE—OR EXCHANGE FOR VACANT lot, good stock of groceries and fixtures; will invoice about $700. 'PHONE SOUTH 219. 12

IF YOU HAVE $150 AND WANT A GOOD paying business, address V, box 123, TIMES OFFICE. 6

FOR SALE—LUNCH WAGON, FURNISHED ready for business. DAPP, 557½ San Pedro st., rear house. x*

LAUNDRY ROUTE CLEARING $30 PER week; 2-year contract; first-class laundry, $750. Address T, box 21, TIMES OFFICE. 7

FOR SALE—THE BEST GROCERY CORNER on Pico Heights. Address 2827 WEST 10TH or 'Phone West 2716. 7

FOR SALE—SILVER MOON LUNCH ROOM, 1823 S. MAIN ST. $250 cash, with business.

FOR SALE—ONE BRICK BLOCK, $12,500; 3 houses, $4000 each. W. L. ARMANTAGE, Redlands.

FOR SALE—BLACKSMITH SHOP, THREE fires; good business. Address 1129 LURA ST., Pasadena. x7

FOR INDUSTRIAL PROPOSITIONS SEE MARTELL, 134 Germain Bldg., 224 South Spring. 4

FOR SALE—SHOE SHOP, GOOD LOCAtion, very cheap, low rent. 805 W. 36TH. 7

FOR SALE—MEAT MARKET, WELL ESTABlished business; cash trade $50 a day; first-class downtown location; owner leaving city; have other business; investigate it. Address T, box 74, TIMES OFFICE. 6

BUSINESS CHANCE; ON ACCOUNT OF ill health I have decided to dispose of my well established job printing business; fine plant doing excellent business. Address T, box 99, TIMES OFFICE. 7

FOR SALE — $4000, MANUFACTURING plant, well established business; article in good demand that has merit, stand thorough investigation. Address V, box 118, TIMES OFFICE. 6

FOR SALE—TO THE HIGHEST BIDDER, $25,000.

7 per cent. bonds, California, prosperous gold mine. Address P, box 222, TIMES BRANCH OFFICE. 7

FOR SALE—STATIONERY, PERIODICALS and picture-framing store, in one of Los Angeles best suburbs; rent $30; profits $45; sells for $700; may be enlarged to the profit of buyer. Address O, box 288, TIMES BRANCH OFFICE. 7

WANTED—A SOBER, GENERAL BLACKsmith to rent shop at Pico, 10 miles out; shop equipped with water power and tools; no opposition; shop good for $30 a week; rent reasonable; $100 will handle it. L. L. BIDWELL, Rivera, Cal. x*

FOR SALE—LUNCH COUNTER AND DINing-room, new and right up to date, fittings furnishings, silverware and decorations the very best. Owner going to Florida. Price $900. Must own part at 10 a.m., 359 SOUTH LOS ANGELES ST. 7

FOR SALE — A BOTTLING WORKS AND BEER AGENCY; HAVE A LARGE FAMILY TRADE; ALSO GOOD SALOON TRADE. A MONEY MAKER FOR THE RIGHT PARTY. ADDRESS X, BOX 62, TIMES OFFICE. x7

FOR SALE—A BARGAIN; NEATEST CASH grocery in city, 5-room flat above; best location, near big school; will sell lease or exchange building; easy terms. WILLIAMS, 2426 W. Ninth st. 7

FOR SALE—BEAT MARKET, WELL ESTABlished business; cash trade $50 a day; first-class downtown location; owner leaving city; have other business; investigate it. Address T, box 74, TIMES OFFICE. 6

BUSINESS CHANCE; ON ACCOUNT OF ill health I have decided to dispose of my well established job printing business; fine plant doing excellent business. Address T, box 99, TIMES OFFICE. 7

FOR SALE — $4000, MANUFACTURING plant, well established business; article in good demand that has merit, stand thorough investigation. Address V, box 118, TIMES OFFICE. 6

FOR SALE—TO THE HIGHEST BIDDER, $25,000.

7 per cent. bonds, California, prosperous gold mine. Address P, box 222, TIMES BRANCH OFFICE. 7

FOR SALE—CORPORATION DOING A GOOD business, but wishing to enlarge, offers stock for sale, that will pay 8 per cent. investor insured against loss. Address W, box 22, TIMES OFFICE. x5

FOR SALE—OR TRADE ONE WORK TEAM and meat wagon, with butchers outfit complete, including meat block and refrigerator; also one laundry wagon. Inquire 415 E. 49TH ST. 7

I HAVE A BARGAIN IN TWO PAPER routes which can be handled easy, by one, except on Sunday. If you want a good thing write. Address FOX, box 475, ANAHEIM. 8

SODA FOUNTAINS AND SUNDRIES. SPEcial prices on second-hand fountains of various shapes and sizes. WEBER SHOWCASE & FIXTURE COMPANY, 329 S. Los Angeles st. x*

FOR SALE—GROCERY STORE, DOING cash business, $50 per day; will invoice about $1200; bargain if taken at once. 4019 E. FIRST ST. 'Phone Boyle 1472, Owner. 7

FOR SALE—GARAGE BUSINESS. A-1 LOcation and plenty of business; have other business to look after. Call or address 1227 N. FAIR OAKS AVE., Pasadena. 7

FOR SALE—CHEAP, SIX GOOD XPIARIES, with locations, in Kings county. Also 60-acre ranch. Inquire of FRED H. HART, Hanford, Cal. x*

FOR SALE—HALF INTEREST IN LIGHT manufacturing and office business; highly established; $1500. See PHOENIX, 202 Grant Bldg. x7

COMPETENT MAN TO LEASE RESTAUrant and lunch counter, at New Heidel Hotel, (opp. S. P. Depot.) Tucson, Ariz., a great chance for the right party. x5

FOR SALE—CIGAR STORE, FINEST LOCAtion in city, sacrifice fixtures $500, and then stock at cash. See PHOENIX, 202 Grant Bldg. x7

FOR SALE—INTEREST IN STORE, $1500 TO $3500, and services, give you fine opening in store and manufacturing. See PHOENIX, 202 Grant Bldg. x7

FOR SALE—SMALL DAIRY, 7 COWS; route, horse and buggy. A good place to cheap rent. Inquire M. SHAFIRO, 415 Sierra no st., Hollywood, Cal. 6

$650 TAKES WELL-PAYING GROCERY, modern fixtures; rent $12, including living-rooms; leaving city. 'Phone South 262. 4-21 CENTRAL AVE. 7

$150—THE BEST LOCATED CIGAR AND fruit stand on E. 5th st., receipts $6 to $8 per day; rent $15. Owner going north. Call 560 GLADYS AVE. 7

FOR SALE—GROCERY AND MARKET, A nice business; lease; rent $20; market rented; price $1150, or invoice. South 1945. 332 E. 2ND ST. 7

FOR EXCHANGE—GOOD CIGAR STORE, uptown location, value $3000, for city or close-in property. Owner. Address X, box 50, TIMES OFFICE. 6

FOR SALE—CONFECTIONERY STORE AND candy kitchen, experience not necessary; will teach you the business; $250 cash will handle this. 604 E. SEVENTH ST. 6

FOR SALE—TAILOR SHOP. 2309 SAN PEdro, doing good business. Ret ring for good reasons. Call and see me or PHONE SOUTH 5829. 7

FOR SALE—BEST LOCATED GARAGE IN city, fine machine shop and electric charging station. 2114-16 W. 7TH, in front of Westlake Park. 6

FOR SALE—RARE OPPORTUNITY, CALIfornia agency popular line of standard automobiles; must act quick. Address VV, box 117, TIMES OFFICE. x*

FOR SALE—WEEKLY NEWSPAPER, LINOtype, modern plant; $2500 will swing this, balance easy payments. Principals only. Address X, box 19, TIMES OFFICE. x6

WILL EXCHANGE EQUITY OF $1200 IN 5-acre ranch near city, improved with 5-room house, for grocery store. MILLER, 416 Union Trust Bldg. x6

FOR SALE—BY OWNER, NICE CORNER grocery; good location; close in; all cash business; no delivery. 'Phone BROADWAY 5333. 9

$41540 GROCERY STOCK, FIXTURES, horse and wagon if sold at once; worth $800, a bargain. Open Sunday 8 a.m. to 12. 230 W. JEFFERSON ST. 7

SHOWCASES, WALL CASES, FIXTURES, office partitions. Get our prices. WEBER SHOWCASE & FIXTURE CO., 329 S. Los Angeles st. x*

FOR SALE—RESTAURANT DOING A NICE business, make us an offer. A bargain if sold at once. Call at 1240 E. 11TH ST. 7

FOR SALE—OR EXCHANGE FOR VACANT lot, good stock of groceries and fixtures; will invoice about $700. 'PHONE SOUTH 219. 12

IF YOU HAVE $150 AND WANT A GOOD paying business, address V, box 123, TIMES OFFICE. 6

FOR SALE—LUNCH WAGON, FURNISHED ready for business. DAPP, 557½ San Pedro st., rear house. x*

LAUNDRY ROUTE CLEARING $30 PER week; 2-year contract; first-class laundry, $750. Address T, box 21, TIMES OFFICE. 7

FOR SALE—THE BEST GROCERY CORNER on Pico Heights. Address 2827 WEST 10TH or 'Phone West 2716. 7

FOR SALE—SILVER MOON LUNCH ROOM, 1823 S. MAIN ST. $250 cash, with business.

FOR SALE—ONE BRICK BLOCK, $12,500; 3 houses, $4000 each. W. L. ARMANTAGE, Redlands.

FOR SALE—BLACKSMITH SHOP, THREE fires; good business. Address 1129 LURA ST., Pasadena. x7

FOR INDUSTRIAL PROPOSITIONS SEE MARTELL, 134 Germain Bldg., 224 South Spring. 4

FOR SALE—SHOE SHOP, GOOD LOCAtion, very cheap, low rent. 805 W. 36TH. 7

BUSINESS CHANCES—
For Sale.

FOR SALE—
$1500 BUYS THE LEASE AND FURNITURE OF ONE OF THE BEST FAMILY HOTELS IN THIS CITY, 32 ROOMS, ALL OCCUPIED, STEAM HEAT, HOT AND COLD WATER IN EACH ROOM, DINING-ROOM, WELL LOCATED, WITHIN WALKING DISTANCE, INCOME $400 PER MONTH NET. OWNER SICK, MUST SELL. ACT QUICKLY AS THIS IS A BARGAIN.
DAVID H. McCARTNEY,
227 DOUGLAS BLDG. x10

TIMES COOK BOOK NO. 3. NEW EDITION; now on sale. Largest, most elaborate and comprehensive cook book of the series issued by The Times.

The 318 recipes for hot Spanish and Mexican dishes and the hygienic department are big features of the publication. The recipes, brought out by The Times Prize Cooking Contest, are generally from Southern California housewives and noted chefs. Price 50c; by mail, 5c additional. Address THE TIMES, Los Angeles. x*

HERE IS A SNAP; $3000; GENT'S FURnishing business; less than invoice; doing $650 month; rent $25; this business can be doubled by a live man. Call 310 SECURITY BLDG. Ask for Minnis.

Don't fail to look this up. Grocery at invoice, about $1200, including fixtures. Horse and wagon. Call 310 SECURITY BLDG. Ask for Minnis.

If you wish to sell your business at a reasonable figure, call at 310 SECURITY BLDG. Ask for Minnis. x*

WILL SELL MY BUSINESS; WITH GOOD trade, in new town on railroad, 6 miles out of San Diego; general store, well stocked, horse, harness, new wagon; 9 rooms renting over store, all goes for $1200 cash; rent $30 per month. Will sell building and lot 50x150 store room 24x90, just across from railroad station, for $300 cash; must sell quick; will give time with interest, part down. Address GENERAL STORE, Encanto, Cal. x

FOR SALE—AT PUBLIC AUCTION, SUBject to all liens, debts, and obligations, the Hurth Bakery property, consisting off land, leasehold, stock in trade, horses, wagons, furniture, etc., for cash, in one parcel, at Broadway entrance Courthouse, 9 a.m., Thursday, Nov. 11, 1909. By order Court. CHAS. E. WELCH, Receiver, 322 Chamber of Commerce. Phone Main 8005. 7

FOR SALE—A FIRST-CLASS MACHINE shop, suitable for all kinds of work. This is a fine business and a money maker in a live town. Stock and tools will invoice about $2000. This shop is strictly up to date and the party can show it to be a good paying business. Owner selling on account of poor health. Address R.R., box 5, TIMES OFFICE. x*

A MANUFACTURING COMPANY, OWNING its own factory, requires the services of an A-1 business man, able to invest $10,000 to $20,000 and competent to take entire charge of the office end of the business. This is a high-class proposition and satisfactory returns are assured. Address LI, box 121, TIMES BRANCH OFFICE. x*

WANTED—BRIGHT, SOBER MAN THAT IS steady, who can invest $250 with his services, one-half interest in established ground floor Grand ave. cash business, you will clear $125 monthly as partner; experience not necessary clean easy work; will teach you the business. I need reliable help. Call 821 S. GRAND AVE. x7

FOR SALE—SUBURBAN GROCERY STORE and market, in one of the best locations in the city; doing a business of from $8 to $173 per day; with a constantly increasing business; poor health only reason for offering for sale; requires around $5000 to handle; stock, fixtures, equipments, etc. Address T, box 157, TIMES OFFICE. 7

FOR SALE—A TRANSFER BUSINESS, suburban town; control Wells-Fargo business and over 1000 feet of delivery; only over $200 and local business; 17 horses and harness, 12 truck wagons, 3 rets office furniture, $5000 required. SECURITY INVESTMENT CO., Room 234 Bryson Block, 2nd and Spring. 6

FOR RENT—OR LEASE, STORE 33x80, corner Rose avenue and Electric Road to Monrovia. There is an acre of land, with plenty of water, suitable for chickens. 20 minutes from city limits. Will give lease. Very moderate rent. Apply 704 INTERNATIONAL BANK BLDG. x7

SMALL STEAM LAUNDRY PLANT FOR sale in one of the best growing towns in Southern California; modern, brick building and a 5-room new house; lot 75x150, on the main business street; this is a splendid chance for man and wife or two partners. Address R, box 187, TIMES OFFICE. x5

FOR SALE—MANY GOOD BUSINESS OFferings; restaurants, lunch counters, cigars or groceries, factories, hardware, interest in auto garage, interest in cafe with liquor bottle license, saloons, all kinds manufacturing; other good chances, too. See us first. PHOENIX REALTY CO., 202 Grant Bldg. x7

FOR SALE—GROCERY, MEAT MARKET, bakery goods, with fine family trade, an average $65 per day; finest residence district in city; any one looking for bargain, call at once on Santa Monica car line, 1600 Vermont ave. C. MORGAN, Phones Home 23449; Sunset West 1264. 7

GREAT OPPORTUNITY FOR SOME ONE wanting good, safe, profitable investment with service; established manufacturing wholesale and retail paints; doing fine business; have $3500 stock that must be sold. Address P, box 221, TIMES BRANCH OFFICE. 7

A HIGH-CLASS INDUSTRIAL COMPANY manufacturing a new engine, to expand its business, wants an investor with small capital as one of its directors. An immediate opening for bright man with money. Call between 9 and 12 a.m., 734 H. W. HELLMAN BLDG. x11

FOR EXCHANGE—GENERAL STORE AT Ramona, San Diego Co., lot 100x300 ft. living rooms, in store and cottage in rear; want Pasadena or nearby, price $5000. Stock about $3000; will invoice for cash. C. H. ADEN, 1068 Worcester ave., Pasadena. 6

FOR SALE—THOROUGHLY ESTABLISHED business, been run by present owner nearly four years and has averaged $3500 per year. Good reasons for selling at a reasonable figure. Can be thoroughly investigated. Apply 430 SAN FERNANDO BLDG.

MAN WITH EXECUTIVE ABILITY AND $5000 can secure interest and management of manufacturing business of national scope; money to go into the business; salary $150 to start; principal and salary guaranteed. See FOSTER, 305 Douglas Bldg. 6

FOR SALE—FRUIT, CANDY AND CIGAR stand, sacrifice. 464½ S. HILL. 7

BUSINESS CHANCES—
Wanted and Miscellaneous.

WANTED—WILL INVEST UP TO $1500 IN a legitimate business with or without services; state full particulars in letter. Address V, box 162, TIMES OFFICE. 7

WANTED—PARTNER TO START MOVING-picture show; have good machine outfit. Address X, box 51, TIMES OFFICE. 7

WANTED—TO SELL YOUR BUSINESS see CRATSENBERG & KING, 534 Chamber of Commerce Bldg. 6

SWAPS—
All Sorts, Big and Little.

FOR EXCHANGE—5-YEAR LEASE AND furnishings of my 49-room apartment-house, on west side and within five minutes' walk Fourth and Broadway; rent $5 per room; everything new and doing a profitable business; want good building lot in residence section; no commission to agents. Address TT, box 23, TIMES OFFICE. x7

FOR EXCHANGE — GOOD GROCERY wagon, watch and chain, and some cash for good, honest work horse; must be city broke; nothing under 900 lbs. Call Saturday, bring horse, FLORENCE AVE., 223, third house west Moneta ave. 6

FOR EXCHANGE—6 YARDS NEW BRUSsels carpet (beautiful pattern,) also chickens, over the molt, want first-class Jersey cow; fresh, under 7 years of age, send postal or call W. D. BRADFORD, Willowbrook, Cal., box 80.

FOR EXCHANGE—15 ACRES IN ANTElope Valley, in artesian water belt; fine alfalfa land; only 10 miles from railroad; want merchandise, clear lot or what have you? $7500; mortgage $1500. Address 808 N. MICHIGAN, Pasadena.

FOR EXCHANGE — EQUITY OF $1000 IN small property on Boyle Heights, for piano or automobile; will give good deal. Main 2610, F626. ANDERSON & DEHOUGNE, 201 Laughlin Bldg. x6

FOR EXCHANGE—OR SALE—FOR VACANT lot, good stock of groceries and fixtures; will invoice about $700. 'PHONE SOUTH 219. 12

FOR EXCHANGE—FOR LOT, NEW PIANO and swell furniture of 3 rooms, or would take equity in cottage. MAIN 261, F2612. 7

FOR EXCHANGE—MARK, BUGGY, HARness for lot or contract on lot; lady can drive. TROCKSELL, 216 Lissner Bldg. 7

FOR EXCHANGE—$100 CREDIT CHECK ON any Hamburger piano for ½ dozen chickens or ducks. Phone WEST 2857. 6

FOR EXCHANGE—WHAT? FOR FIRST-class dentistry. Address RR, box 152, TIMES OFFICE. x7

FOR EXCHANGE—HAVE A JERSEY COW that I will exchange for a typewriter; no junk. MAIN 7305. 7

MONEY TO LOAN—
In Sums to Suit.

TO LOAN—FOR QUICK LOANS ON FIRST and second mortgages, any amount, see MECHANICS LOAN CO., 426 Bradbury Bldg. A5070, Main 9239. x*

SALARIED MEN AND WOMEN ACCOMmodated without delay or publicity; SOUTHERN CREDIT CO., 611 O. T. Johnson Bldg. x*

PRIVATE MONEY NO RED TAPE. ANY amount on good security. M. M. DAVIS & SON, 304-5 Wilcox Bldg.

TO LOAN—ROBT. L. COUTS, 711 H. W. Hellman Bldg., loans money, city or country, also building loans. 6

MONEY LOANED, CONTRACTS AND MORTgages bought. A. McCALL, 314 Bullard Blk. x*

SALARY LOANS. LOWEST RATES. CONFIdential. 511 Johnson Bldg., 4th and Bdwy. x*

TO LOAN—MONEY ON REALTY SCHLOESSER, 226 Central Bldg. F1228. x

MONEY TO LOAN—
In Sums to Suit.

QUICK LOANS. QUICK LOANS.

You can borrow any amount you wish from $10 to $500 on furniture, pianos, horses, wagons, cattle, etc. The property to remain undisturbed in your possession. You can get the money the day you make application and with no publicity. Loans can be paid back in any installments that suit the borrower and each payment so made will lessen the cost of the loan. There are no restrictions on your moving when you wish. No charges of any kind taken out in advance. You receive the full amount of the loan in cash. If you have a loan elsewhere or you owe a balance on your furniture, piano, or any other security, call and see us and get our terms. We will pay it up and carry it as long as you wish. Please remember that we make no inquiries of your neighbors or employer. Private offices. If you are unable to call to the office, telephone us and we shall send our agent out to your home.
FIDELITY LOAN CO.,
329 Mason Bldg., Fifth Floor,
S.E. cor. Fourth and Broadway.
'Phones F7471, Broadway 1911. x*

$1,000,000 TO LOAN ON REAL ESTATE.
4 to 5 per cent., best business property.
5 to 7 per cent., outside business property.
6 to 7 per cent., best residence property.
7 to 8 per cent., outside residence property.
No delays. No red tape. Any sum desired. Large and small city loans a specialty.
Ranch loans solicited.
Cash for mortgages and deeds of trust.
Bank stocks bought.
WE MAKE BUILDING LOANS.
5 to 6 per cent. on A1 business property.
6 per cent. on A1 residence property.
8 per cent. on 2nd grade residence property.
References — Title Insurance & Trust Co., Title Guarantee & Trust Co., Los Angeles Abstract & Trust Co., First National Bank, American National Bank.
MATTHEWS & MATTHEWS,
The Leading Mortgage Loan Brokers,
305 Douglas Bldg., cor. Third and Spring. x*

MONEY LOANED TO SALARIED PEOPLE ON THEIR NOTES. ALSO LOAN ON DIAMONDS, JEWELRY, DIAMONDS, FURNITURE, PIANOS, DIAMONDS, 1 TO 5 PER CENT. 1 TO 5 PER CENT. REASONS WHY—
ESTABLISHED NINE YEARS.
DIAMONDS AND JEWELRY ARE SAFE
LOWEST RATES OF INTEREST—2 TO 10 PER CENT. LOWER THAN OTHERS.
DIAMONDS AND JEWELRY KEPT IN BANK SAFE DEPOSIT VAULTS.
BUSINESS STRICTLY CONFIDENTIAL.
DON'T PAY HIGH INTEREST WHEN YOU CAN GET IT FOR LESS.
BANK REFERENCES. KUSEL, 197-199 STIMSON BLDG., 3RD AND SPRING. x*

MONEY TO LOAN—
Money loaned on furniture, pianos, houses, cattle, life insurance, contracts, watches, diamonds, jewelry, warehouse receipts. Any and all kinds of security. Property left in your possession. You get the money the same day at the lowest rates. Paid back to suit you. Confidential and courteous treatment. References by two banks.
HOME LOAN CO.,
310 Mason Operahouse,
127 S. Broadway. x*

WE MAKE YOU "A LOAN," AND LET YOU "ALONE." SALARY LOANS. SALARY LOANS. We are loaning all salaried people strictly upon their own note, without indorser or security. You can repay in weekly or monthly payments.
YOU'RE TO BLAME IF YOU FORGET THE NAME "NATIONAL." THE NATIONAL LOAN CO.,
519-520 Bryson Block, Second and Spring sts. Open 8:30 to 6 p.m. Also open Monday, Wednesday and Saturday evenings till 8 p.m. x*

QUICK LOANS TO SALARIED PEOPLE. NEW PLAN. NEW SYSTEM. NO INDORSER, NO MORTGAGE, NO SECURITY; ALL WE REQUIRE IS THAT YOU ARE A STEADY WORKING MAN. WE HAVE PRIVATE OFFICES AND WE GUARANTEE THAT YOUR EMPLOYER OR FRIENDS WILL NOT KNOW OF YOUR DEALINGS. THE HOME LOAN CO.,
610-611-612 Grosse Bldg., 6th and Spring sts. Open 8:30 to 6 p.m. Also open Monday, Wednesday and Saturday evenings till 8 p.m. x*

YOU CAN GET A SALARY LOAN HERE, 10 PER CENT. LESS THAN YOU PAY. YOU CAN HAVE MONEY ON FURNITURE, PIANO, TEAMS, OR GOODS IN STORAGE WITHOUT REMOVAL OR DELAY. LOANS IN ALL SUBURBAN CITIES. FOR QUICK AND PRIVATE MONEY SEE US.
THE OLD RELIABLE.
GERMAN-AMERICAN LOAN CO.,
SUITE 701-702, 428 S. SPRING. PHONES F2134, DELTA BLDG. MAIN 6257. x*

TO LOAN—MONEY
FROM $100 TO $100,000,
ON CITY OR COUNTRY PROPERTY,
VACANT OR IMPROVED.
RESIDENCE LOANS WANTED.
RANCH LOANS SOLICITED.
MORTGAGES PURCHASED.
APPLY TO MR. KELLY, LOAN DEPT.,
ROBERT MARSH CO.,
SECURITY BLDG., 140 WEST 6TH ST.
HOME 10075. MAIN 5042.

MONEY TO LOAN—QUICK LOANS ON furniture, pianos and any other personal property. No publicity; goods remain in your possession; money ready same day; lowest rates in city; all the time you want or can be repaid as convenient, reducing interest accordingly, it pays to deal with a reliable firm; 12 years established. CLARK & CO., 501 Security Bldg., 639 S. Spring st. Phone F7351, Main 6802.

MONEY LOANED ON DIAMONDS, JEWelry, watches, typewriters, pianos, furniture, warehouse receipts, mortgages, real estate contracts, etc. Diamond loans our specialty. Loan on your own money, do your own negotiating, no delay, lowest rates. Business confidential, private rooms. Polite treatment. Bank references. Established 1903. We do the largest business of this character in city. H. T. REID & CO., 143 S. Broadway. Suite 127. A1276.

TO LOAN — CASH CONFIDENTIALLY ADvanced to salaried persons on their own notes without indorsers and without publicity, loans repayable in easy installments; considerate treatment, no delays, do not be deceived by catch advertisements, our rates are positively the lowest in the city, established here for 9 years. Hours 10:30 to 3:30. COMMERCIAL DISCOUNT CO., rooms 624-625 Chamber of Commerce Bldg. x*

WE BUY NOTES, MORTGAGES, TRUST deeds, contracts issued for sale of real estate, etc. We pay all expenses of transfer including cost of certificates. We invest our own funds and can furnish money immediately. Money to loan, secured by either first or second mortgages. NOURSE COMPANY, 203-204 L. A. Trust Bldg. Telephones A7500, Broadway 1811. x*

MONEY TO LOAN — $300,000 ON FIRST MORTGAGES ON CITY OR COUNTRY PROPERTY, IN LARGE OR SMALL AMOUNTS, AT CURRENT RATES. PROMPT ATTENTION GIVEN ALL APPLICATIONS.
J. E. OSBORNE,
312 UNION TRUST BLDG.
F2125. x*

MONEY—$500,000.
IN SUMS TO SUIT.
5 per cent., downtown business property.
6 per cent., residence and semi-business.
7 to 8 per cent., country property.
GEORGE H. COFFIN & SON,
Established 1893.
F3727. Suite 508 Security Bldg. Main 5245. x*

QUICK LOANS ON FURNITURE, PIANOS, live stock, diamonds, life insurance or anything of value. We loan our own funds and can give you money at once at lowest rates in city and on terms to suit you. It will pay you to see us. PACIFIC LOAN CO., 402 Trust Bldg., cor. Second and Spring. A7750, Main 2616. x*

TO LOAN—TRUST MONEY, FOR AN ESTATE, in 2 separate mortgages, $1500 for 2 years and $2000 for 5 years, or $3000 for 2 years, and $1500 for 5 years, on improved city real estate; interest 7 per cent. JAMES A. MONTGOMERY or HUGH K. WALKER, trustees, care of Montgomery Bros., Fourth and Broadway. x7

$4000,000 TO LOAN ON REAL ESTATE. Quick loans. Any sum desired. No red tape. Lowest rates of interest. Prompt appraisement. We draw all papers. Building loans a specialty.
Phone A2790. WATSON, 322 L. A. Trust Bldg. x*

TO LOAN—
$750,000—
MOTER & GILBERT,
612 Trust Bldg.

City Loans— Ranch Loans.
5 and 6 per cent. 6 and 7 per cent.
Home A4627. Main 5474. x*

$2500,0000 TO LOAN ON CHATTELS. WATSON'S QUICK LOANS.
Generous loans on furniture, pianos, live stock, diamonds, real estate contracts, personal property, easy terms, confidential. Phone A2790. WATSON, 322 L. A. Trust Bldg. x*

TO LOAN—CITY AND COUNTRY FOR individuals and estates. Lowest rates. $2250,000. $250,000.
S. R. EARNEST & CO., 831 H. W. Hellman Bldg., Fourth and Spring. 'Phones. x*

MONEY LOANED SALARIED PEOPLE women keeping house and others without security; easiest payments, offices in 24 principal cities. Save yourself money by getting my terms first. D. H. TOLMAN, 430 Mason Bldg., Broadway and 4th. x*

MONEY CONFIDENTIALLY LOANED TO employees without collateral security. Loans to be repaid in installments of $5 cents or more per week, or $1 or more per month. PEOPLE'S LOAN COMPANY, 636 Citizens' National Bank Bldg., Third and Main sts. x*

TO LOAN—$500, $600, $1000, $2000, $3000, $4000, $5000, and up 6, 7 and 8 per cent., city or country. Improved or unimproved. RAMEY BROS., 627 Security Bldg. F2121, Main 9356. x6

POSITIVELY LOWEST RATE FOR DESIRable salaried loans. W. J. RANKIN & CO., 308 H. W. Hellman Bldg. A1810, Main 8508. x*

MONEY TO LOAN—
In Sums to Suit.

TO LOAN—
BLANCHE CROOKS,
524 Citizens National Bank Building,
Cor. 3rd & Main.
LOANS MONEY TO SALARIED EMPLOYES. CONFIDENTIAL.

MONEY TO LOAN AT LOW RATES ON improved city property or for building on easy terms of payment. Loans can be paid off at any time WITHOUT EXTRA COST. STATE MUTUAL BUILDING & LOAN ASSOCIATION, 223 S. Spring st. x*

WE MAKE SHORT TIME LOANS SECURED by first and second mortgage on real estate. Our rates are low, our terms easy. Liberal. Can furnish money within 24 hours. NOURSE & CO., 203-204 Los Angeles Trust Bldg. Telephone A7500, Broadway 1811. x*

TO LOAN — GOING TO BUILD? IF YOU own a good lot we will take a 3-year mortgage for the price of the house at 7 per cent. interest; no commission or delays. Plans free. E. S. WILLIAMSON CO., 202-204 Grant Bldg. x1

TO LOAN—ON FURNITURE, PIANOS, DIAmonds, live stock, warehouse receipts, any personal property, 5 per cent. up; repay as you can. If you need money, call or 'phone MILLER & CO., responsible, 444 Citizens' Nat'l Bank Bldg. A4801, Main 7311. x*

TO LOAN—MONEY, ON DIAMONDS AND jewelry. We will give you more money, hold your goods longer and charge less interest; bank references. S. K. MUSS

THINGS ON WHEELS

All kinds.

AUTOMOBILES.

IF YOU WANT A RACER first-class Peerless runabout, send before Monday for this up. Addr.

FOR HIRE—PIERCE 6-CYL. auto, 35 first hour, $3 h. Main Call any time

BICYCLES FROM $5 TO $10. H.D. Repairing and supplies. KNIGHT'S, 134 N. Spring st.

FOR SALE—GENT'S BICYCLE in A-1 condition, good tires, W. 30TH ST.

FOR SALE—GENT'S RACING bike, $15. 2606 HOBART.

FOR SALE—2-SEATED TRAP $60, a bargain. 871 GARFIELD Ninth car to end, 2 blocks west.

MOTORCYCLES.

BARGAINS IN SECOND-HAND cycles, $25 to $225, guaranteed. F. N. $140, guaranteed, $100; 30 others. MOTORCYCLE CO., 645 S. Main

FOR SALE — '08 INDIAN 7-h.p. with speedometer, $450. Bargain.

MOTORCYCLE FOR SALE — cash. Inquire 1141 S. OLIVE.

LIVE STOCK FOR SALE.

Horses, Cattle, Mules.

FOR SALE—JUST ARRIVED, LOADS MARES AND MULES FROM UTAH AND ONE FROM CALIFORNIA; IN THIS LOT YOU WILL FIND MOST ANY KIND OF HORSE YOU NEED; THIS STOCK RANGES FROM 1200 TO 1700 LBS. EACH. LOT WE HAVE SEVERAL TEAMS THAT WEIGH 3000 LBS. LOT OF LIGHTER MATCHED SEVERAL WELL-BROKE SINGLE AND DOUBLE DRIVERS, GOOD FOR WAGONS OR DELIVERIES; ALSO REINED SADDLE HORSES AND MARES BUNCH OF TEAMS OF AGE, AND ALL WELL BROKE AND SOUND; WE HAVE ALSO MULES THAT WEIGH FROM 1000 LBS. EACH. CALL AND SEE US BEFORE BUYING ELSEWHERE; WE KNOW THAT WE CAN MAKE YOU RIGHT PRICE ON OUR STOCK. SAN PEDRO HORSE AND MULE MARKET, SAN PEDRO STS. LITTLE PROPS. TEL. MAIN 8128.

FOR SALE—MULES. MULES WILL ARRIVE ON OR ABOUT OF NOV. 15, HEAD OF MULES. THESE MULES ARE SOUND AND WELL BROKE, FROM 1000 TO 1500 POUNDS IN BEYOND A DOUBT THE BEST OF MULES EVER SHIPPED; NOT ANY ONE IN THE MARKET AS MULES SHOULD WAIT AND LOT

WE WILL ALSO HAVE 1 CAR GOOD HEAVY DRAFT HORSES FROM 1300 TO 1700 LBS. ALL MATCHED TEAMS.

SNOWDEN BROS. 463-465-467 ALISO ST.

N. B.—IN ADDITION TO MY AUCTION, THERE HAS BEEN TO ME BY MR. GRAY OF COUNTY 20 HEAD OF BIG MULES WHICH WILL BE SOLD WEDNESDAY, NOVEMBER 3.

FOR SALE—OR TRADE FOR YOU? A gentleman's private horse, gelding, 7 years old, pinto style and dash; one of the best topper in the State, yet with gentle will also dispose of Frazier thereabout, single set harness, buggy saddle and bridle. Call or address PHILLIPS, 201 Spreckels Bldg., and Main. 'Phone F7671, Sunset

FOR SALE—FIRST CAR FROM with a carload of horses and cheap mules; one team of two weight 3000 lbs., 6 and 7 years, fine saddle horses, one and ranch mares; we have most of horses you are looking for and right. Call at 1122 SAN PEDRO

FOR SALE—VERY NICE HORSE for most anything (no pure about 1400; dark brown, 10½ hand free traveler, also two-seated new surrey and harness, saddle and other truck and other tools. 1017 GEORGIA ST. Tel. 10

FOR SALE—$125 CASH TAKES riding and driving combination mare, rubber-tired buggy, new bridle, blanket, all in first-class Call PLUMBING SHOP, corner Alameda sts., Redondo. Take

FOR SALE—5-YEAR-OLD MARE, gentle for woman to ride or drive, goes all gaits; also Babcock buggy and harness; 1717 ST. Maple Ave. car.

FOR SALE—FINE BAY HORSE, old, weighs 1200 lbs., perfectly all way, also fine harness and buggy; price $65; worth $125. Call 362 S. AVE. Take Hollotrope Drive car

FOR SALE—TEAM OF MULES and wagon. Complete outfit; about 1250 pounds each. Price $300. Price for the outfit, $375. 3602 BAY ST.

FOR SALE—2 HORSES, 1 SE work anywhere singly or double; one-horse delivery wagon, cheap. 1507 ST., Los Angeles.

FOR SALE — A LARGE BAY horse, weight 1200; fair gentle and good. Light farming wagon, both new at 416 S. HILL. DAILY.

FOR SALE—ONE PAIR OF YOU weight about 900 each, fine $125 for one and try them. 1125 S. Phone Exposition 2528.

FOR SALE—HORSE, WAGON harness, $65; express wagon, $60; horse and double harness, $60. 1 GELES ST.

FOR SALE—A HORSE, A CA harness, 7 years old, gentle 2521 E. SECOND ST. 'Phone

FOR SALE — BAY HORSE, months old; city or double; gentle to drive. 1526 W. WASHINGTON

FOR SALE—1 OR 2 CHEAP WORK 7 years old; weight 1800 lbs.; good ranch horses. 823 MAPLE AV

FOR SALE—A BARGAIN; mare, harness and wagon, good 1 SIXTH PLACE.

FOR SALE—DOUBLE HORSE harness, all $75. 717 E. SEVEN

FOR SALE—HORSE, BUGGY harness, cheap. 1285 E. 58TH ST.

FOR SALE — 10-YEAR-OLD No., $60. 737 SAN JULIAN ST.

LIVE STOCK FOR SALE.

Poultry, Birds, Dogs.

FOR SALE—200 PULLETS, old and hens, on hand daily; price also want to buy all kinds of poultry; will call for any quantity; fryers at 25 cents per pound. PIONEER HATCHERY, 113 E. Main 5664.

FOR SALE—2 DOZEN WHITE hens, 2 dozen Leghorn hens, 1 Minorca hens, 1 dozen Buff Orpington pullets, 2 dozen mixed pullets. TRY MARKET, 411 Central ave. 2634, F2238.

WANTED—WILL PAY TOP PRICE for ducks. Will call and give price, how many, etc. Address TIMES OFFICE.

FOR SALE—WE PAY THE price for all kinds of poultry. POULTRY MARKET, 411 Central ave. 2634, F2238.

DOGS OF ALL KINDS.

FOR SALE—SCOTCH COLLIE pear old, no better collie to be; perfect bred anywhere; must sell; also one Grand Coulee puppy, 6 months old. Must be sold at once. ST.

FOR SALE—BLACK COCKER puppy, 8 months old, thoroughbred; $5.00. Apply at THE ARK 27 W. 1st st.

FOR SALE — THOROUGHBRED Cocker pups; a beauty and going cheap. 319 WEST 36TH PL.

LIVE STOCK WANTED.

Of Various Kinds.

WANTED—A GOOD COW OR TWO meats; when writing, state price BOX 9, station E.

WANTED—4 OR 5 GOOD FENCE in answer give full particulars, BOX 15, TIMES OFFICE.

FOR SALE—FINE STONG HORSE also safe for trips. A. BARNES

WANTED—ONE OR TWO HORSES farm; double harness and wagon. TEMPLE 1261.

WANTED—TO BUY, A GOOD HORSE Phone 7139. R. F. D. No. 2

WANTED—A GOOD MILK GOAT 1339 OMAHA ST. city.

WANTED—GOOD MILK GOAT Address Apply 2028 WILLARD

EDUCATIONAL—

Schools, Colleges, Private Lessons.

THE BOWELL SCHOOL, 2 day, prepares for all examinations high school studies. 1

THE BERLITZ SCHOOL OF 604 S. ALVARADO ST.

Classified Liners.

LOST, FOUND, STRAYED—

And Stolen.

FROM ARLINGTON KENNELS, MISSION Road, Ont., Oct. 31, Airedale Terrier dog, 2 years old, black back, white legs and feet. Answers to name of T. Griffin, Oceanside. Return to KENNELS, Home 21628.

LOST—YESTERDAY MORNING, PLAIN gold wedding ring, engraved in center, on Pico car, with diamond in Wilshire district. Finder will be paid for the return at the BURLINGTON APTS.

LOST—LADY'S GOLD WATCH, INITIALS on Stephenson ave. or West 11th street between Overton and Return to 726 WEST 11TH. Re-

LOST FOR MONOGRAM OF 2 LET- on black ribbon at Boston Heights car or Tobeman street. Return to 1201 TOBERMAN ST. Re-

LOST—YESTERDAY, WALLET, CONTAIN- papers, notes and newspaper clippings Call 402 SIXTH- Phone F7442, Broadway

LOST—BULL COLLAR, ON ST. JOHN OR Pearl Oaks, or Central Park, Return to 205 Bella- Reward. Pasadena, Cal. JAS. DUDMAN.

LOST—OCTOBER 31, A ROUND OAK- between 10th and Grand. Return to Vegetarian Cafeteria. Reward.

LOST—SEVENTH ST., BETWEEN BEA- and Alvarado, Thursday noon. Pom- dog; answers to name of Finder please call with tiger eye. Built- MRS. HENRY JOHNSTON.

LOST—STRING OF GOLD BEADS, Christ Church, or on Seventh and Reward.

LOST—BICYCLE LEFT. OWNER CAN by identifying and paying for JOSEPH BURNS, care of

LOST—ALLIGATOR BILL BOOK, and papers. Return to ENT BLDG. and receive reward.

LOST—BROWN WHICH OWNER CAN by identifying property and paying for 1 MOUNTAIN VIEW AVE., even-

LOST—DARK JERSEY COW, NEAR SALT Brunswick. J. T. MULLIN, R. 4, Los Angeles. 'Phone Boyle

LOST—BETWEEN THE ALEXANDRIA, LA- and 2nd, $100 reward. Communi- TIMES BRANCH OFFICE.

LOST—PRIVATE AND GENERAL HOS- name engraved on back. Reward.

LOST—ENGLAND COLT, BLACK, WEIGHT 1000 lbs., white halter. Address 2321 OPAL

LOST—$5, $5 OR $10 CASH AND SAFE Monday last, in L. A. or San Reward. SOUTH 2280.

LOST—LEATHER OF MEDIUM BROWN to 1205 S. GRAND AVE. re-

LOST—PURSE, CONTAINING ABOUT and returned to 1234 W. EIGHTH

LOST—SIERRA MADRE. AD- Sierra Madre.

PHYSICIANS—

Offices and Hours.

DR. HICKOK.

SPECIALIST FOR WOMEN.

Diseases of women under a positive. Ladies who have formerly treated by another benefited or examine the difference. Pay only results. Charges moderate. Office gives modern antiseptic treatment; there is no danger of blood Everything is sterilized

Ladies provides private home, with for those in confinement. Expert and trained nurse. Reasonable rates. All modern methods are safe and

Office gives personal attention to Consultation is free and confi- Any woman not satis- invited to call for examination.

Office thoroughly examines every case- opinion and reliable ad- Any examination made when case is accepted for treat- Moderate charges and results. Terms can be ar- Hours 10 to 4; Sundays by appointment at other

DR. WELLS,

SPECIALIST IN DISEASES OF WOMEN. Have you trouble or how long can help you. Their methods are the result of experience in American and European and are POSITIVELY GUARAN- in every case they treat. Those who have been treated elsewhere are invited to call. Private home before and during confinement for patients who wish the doctor's personal care. Hours 9 to 4 p.m. Sunday, 10 to 12. 332 S. HILL ST., room 206. Broadway 3911.

DR. CROCKER.

SPECIALIST FOR WOMEN.

Have you trouble is or what ex- have had with others, do not be discouraged; call with me. I will know what the trouble is and what I can cure you. I am sure that I can cure you and make a price for a cure. I do not charge a cent unless I will not accept your case. My charges are reasonable and terms can be ar- to suit you. Consultation free. I charge only for medicine. Hours 10 to 4. 1 HUMMEL PLACE.

DR. MARTIN,

SPECIALIST IN DISEASES OF WOMEN and children. New and approved methods for all female troubles. My treatment will relieve without pain. 20 years' experience and 5yrs treatment 1 SPRING ST., room 321. Hours 10

DR. MARY HARRIS LADIES' SPECIAL- Consultation FREE. Five regular phy- in attendance daily. 332 S. HILL ST., room 1, 4th floor.

DR. ROSE, FOR WOMEN, Ladies treated in every case accepted. Hours 10 to 4; Sundays

DR. WELLS, 621 W. Sixth st., room 207, x

DR. KINDELL, ALL KINDS, I CURE THEM WITH- Consultation from business. Consultation free. DR. 621 W. Sixth st. x

DR. CARTER, 246 S. SPRING ST. Hours 10 to 4. Sunday 10 to 1.

DR. CUTLER, DISEASES OF WOM- 1 SPRING.

MIDWIFERY, MIDWIFE 25 YEARS' 1007 ST. 21715.

DR. DECKER, 502 S. SPRING ST. Hours 10 to 3; room 222.

STORAGE—

All Sorts.

LARGE PRIVATE LOCKED IRON $1.50 and $2 per load; 15c and 25c. per hour. We pack everywhere at re- DALTON'S VAN & STORAGE Main st. Warehouse, 625 Phone F2271, Main 1117.

MOVING L. A. VAN, TRUCK & STOR- private rooms for storage, and for moving household goods. and Central ave. Phones F2672.

DALTON'S TRANS-CONTINENTAL moving, packing and shipping; we can handle your from the East and North Phone, or call on us.

MASSAGE—

Baths and Other Baths.

BATHS AND MASSEURS most patients visiting Physicians' references. ARK 327 S. HILL.

ELECTRIC TREATMENTS, 1 to 9 P.M. 1 BROADWAY, room 6, Broad- Hours 9 to 5. 324 S. BROADWAY.

HAIRDRESSERS

And Manicurists.

MANICURING, 25c. Shampooing, 25c. 332 S. Broadway. Ex. 2.

WANTED—GOOD MILK GOAT Address Apply 2028 WILLARD

HOUSEHOLD GOODS—

Bought, Sold, Exchanged.

HOUSEHOLD GOODS BOUGHT, SOLD Los Angeles Second-hand Furniture Co., 1 Los Angeles.

MINING—

F. A. SENNET, REFINER, ASSAYER AND smelter. Cash for bullion, fluxes or cyanide products; ores reduced. ROOM 144, Wilson Bldg., First and Spring sts.

BAVERSTOCK & STAPLES, ASSAYERS and chemists. Give correct results, location notices, sample bags. 273 W. 1st st. A3564, Main 6280.

IRVING & CO., GOLD REFINERS AND AS- sayers. Cash for bullion. 129 N. MAIN ST.

ACME ASSAY OFFICE, 121½ S. BDWAY. Gold, 75c; gold-silver-copper, $1.25.

ASSAYING—

R. A. PEREZ, ASSAYER, CHEMIST AND metallurgist. Highest references. Established 1895. 129 N. MAIN.

MORGAN & CO., GOLD AND SILVER RE- finers. Cash for ore and bullion. 227 S. MAIN.

I TEACH PRACTICAL ASSAYING. CYA- niding, etc. 121½ S. BROADWAY, room 4.

IRVING & CO., GOLD REFINERS AND AS- sayers; cash for bullion, 129 N. MAIN ST.

ANALYTICAL CHEMIST. H. L. PAYNE, Baverstock & Staples, 223 W. First st.

ACME ASSAY OFFICE, 121½ S. BDWAY. Gold, 75c; gold-silver-copper, $1.25.

KADISH & BOACH, ASSAYERS, CHEM- ists and metallurgists. 217 W. NINTH ST.

OIL PROPERTY—

FOR SALE—ALL OR ANY PART OF 10,000 feet of 4 inch standard pipe, practically new; has never been used, little rusted from being in storage. Just the thing for an oil line. This pipe is tested to 1000 pounds pressure to the square inch. Made by the National Tube Co. Price 42 cents per foot. ADAMS PIPE WORKS, 2025 Bay street, Broadway 1304. F1917.

FOR SALE — OIL PRODUCTION, 7 GOOD wells, pumping oil, one well drilling, 4000-barrel steel storage tank, reservoirs, boilers, pipe lines, 20-year good lease; 15 or 20 more wells can be drilled. This is a money-maker. See MR. FRYE, room 211, 207 S. Broadway.

FOR SALE—IN PROVEN TERRITORY, 60 acres, $50 per acre; wells on three sides of this property; six miles from Santa Paula. See PLAISTRIDGE or SINCLAIR, 111 Broadway.

MUSICAL INSTRUMENTS—

For Sale, Exchange or Wanted.

FOR SALE—A BARGAIN IN A BEAUTI- ful new mission art piano, with electric reading lights, case slightly damaged shipping. At Van Nuat Piano Co.'s new warerooms, second floor, 720 S. BROADWAY, where the "elevator cuts the price" on all pianos. You have three years to pay in. Pianos exchanged.

FOR SALE — LARGEST SIZE CABINET grand upright piano, handsome case, grand tone, slightly used, great sacrifice, cash or installments. TRUNK STORE, 461 S. Main st.

WANTED—FOR NOMINAL RENT, PIANO by responsible party; no children; best of references. Answer BOX 776, city.

FOR SALE — FINE PIANO; MUST SELL, leaving city; $450 instrument, will sell for $250. 2636 W. JEFFERSON ST.

FOR SALE — UPRIGHT PIANO IN FINE condition; only $100 for immediate sale. Call for inspection, 413 W. FIFTH ST.

ATTORNEYS—

And Counselors-at-Law.

BECKER LAW AND COLLECTION AGENCY We Work Everywhere. A well-equipped agency; established 1894. Our system and personal contact with the people owing money brings the returns; all manner of claims handled; you pay us for results only. Phones A2512, Main 2212. 419-411-413 HENNE BLDG., 122 W. THIRD.

H. H. HEATH, ATTORNEY, NOTARY, 328 San Fernando Bldg., 4th and Main; established 1888; terms easy; court costs $12; quick, quiet, satisfactory; general law and collection practice; evenings by appointment. PHONE MAIN 7695.

DIVORCE LAWS EXPLAINED. ADVICE free; private, confidential; all cases; no fee without success. Charges moderate. 122 W. THIRD ST. Office 221; 2 to 5.

WYATT LAW & COLLECTION AGENCY. We collect all manner of claims. 518 MER- CHANTS' TRUST BLDG. F2248; M.1881.

PATENTS—

And Patent Agents.

BECKER & BLAKESLEE, PATENTS. (Tracy C. Becker, Raymond Ives Blakeslee,) formerly of New York. Lawyers and solicitors. Patents and copyrights secured and trademarks registered in all countries. Litigation in all courts. 218-219 MASON OPERA HOUSE BLDG. 127 S. Broadway. 'Phone A2212.

PATENTS AND TRADEMARKS SOLICITING and litigation. TOWNSEND, LYON & HACKLEY, 504 Merchants' Trust Bldg., 307 S. Broadway. Home A3293, Main 9120.

PATENTS AND TRADEMARKS. ALL COUN- tries. A. H. CLIDDERS, patent lawyer and solicitor, 612 TRUST BLDG., cor. 3d & Spring.

G. E. HARPHAM GETS PATENTS, INVEN- tions financed; patent litigation; 25 years' experience. 617 UNION TRUST BLDG.

PIONEER PATENT AGENCY, HAZARD & STRAUSE, founded 20 years. 229 Citizens' Bk. Bldg., 3d & Main. PATENT BOOK FREE.

C. SEVERANCE FOR PATENTS, TRADE Marks. F1874. 305 Wright & Cal. Bldg.

NO PATENT, NO PAY. RATES REDUCED. S. G. WELLS, 345 P. E. Bldg.

DETECTIVE AGENCIES—

And Detectives.

CITIZENS' DETECTIVE AGENCY, 412-13 Delta Bldg., 326 S. Spring st. All kinds of detective work; strictly confidential; investi- gations made in any part of the world; quick service; accurate reports by expert operatives. 'PHONES F2508, BROADWAY 2110.

ELMS DETECTIVE AGENCY, WILL UN- dertake all legitimate detective work in- trusted to it by corporations, attorneys or in- dividuals; correspondence everywhere; very best of references. Established 1887. Office WILSON BLDG., Los Angeles, Cal.

FREEMAN'S DETECTIVE AGENCY, 403-10- 11 Union Trust Bldg., established 1892. Con- fidential investigations made in any part of the world by expert operatives; prompt and accurate reports on all cases.

JOHN F. CRONIN, BRYSON BLDG., 2ND & Spring sts. 6 years a State officer, 10 years U. S. secret service agent.

MUSICAL INSTRUCTION—

MISS GROSS, WHO HAS JUST RETURNED from the north, will take up her class on mandolin, banjo and guitar, at 1511 MIGNON- ETTE ST. Main 1641.

FREE AND PARTIAL SCHOLARSHIPS IN singing by established European vocal teacher. P.O. BOX 378.

CAROLINE TEW, TEACHER OF SINGING, European training. 425 MAJESTIC THE- ATER BLDG.

MACHINERY—

And Mechanical Arts.

FOR SALE—2500 FEET OF 5-8 AND 1-2-IN. steel cable; we have used this cable in con- nection with some of our work, and are through with it, and will dispose of it cheap. ADAMS PIPE WORKS, 2025 Bay st., Broadway 1304. F1917.

FOR SALE — ONE TEN-HORSEPOWER UP- right boiler, in good condition, complete, with all fittings and burner, price $75. ADAMS PIPE WORKS, 2025 Bay st., Broadway 1304. F1917.

TYPEWRITERS—

Of Various Makes.

TYPEWRITERS— All makes, all prices. See us for bargains. Best rentals in the city, $1.50 to $2 per month. LOS ANGELES TYPEWRITER EXCHANGE, A3624. 138 S. Broadway. Main 3624. Just two doors south of Chamber of Commerce.

FOR SALE—SMITH PREMIER TYPEWRIT- er, in good repair, at sacrifice. 406 E. 42ND ST.

BOILERS—

And Boiler Works.

L. A. BOILER WORKS, MFRS. OF BOIL- ers and tanks. Special attention to repair work. 119 REDONDO ST. Tel. E. 2256; A3626.

NURSES—

With Experience.

WANTED — SITUATION, CANADIAN- childs' or infant's nurse, experienced, ref- erences. Address V. box 126, TIMES OFFICE.

GOVERNMENT LANDS—

And Land Scrip

WANTED—PARTIES TO FILE ON GOV- ernment land in Inyo county, near Owens Valley; homestead or desert entry, and to co- operate in improving and reclaiming same. Soil very fertile, range for stock unexcelled. Party now being organized to locate. Informa- tion furnished on request. Address BOX 824, Riverside, Cal.

ELGIN MINUTES

THE man who takes his rising time from an Elgin Watch is usually on time throughout the day. From sun to sun the watchword is

Elgin

Dial shown is the new No. 70

G. M. WHEELER Model 16 Size

Pendant Winding and Setting. Seventeen jewels. Ruby and sapphire balance and center jewels. Compensating balance. Breguet hair-spring, with micrometric regulator. Adjusted to temperature, isochronism, three positions. Patent recoiling click and self-locking setting device. Dust ring. Plates damaskeened. Engraving inlaid with gold. Open face and hunting cases.

In Filled Gold Cases, $30 and up.
In Solid Gold Cases, $50 and up.

Other Elgin models at other prices according to grade of movement and case.
All Elgin models are sold by jewelers everywhere, and are fully guaranteed.
ELGIN NATIONAL WATCH COMPANY, Elgin, Illinois.

The Mammoth Buys Out Sample Shoe Basement

This Entire Stock Will Go On Sale Today At Half Price And Less

5000 Pairs of Sample Shoes for Men and Women, Which Sold for $2.50 a Pair, On Sale for from 50 cents to $1.50 a Pair

The stock of the Sample Shoe Basement formerly of West Fourth St., has been bought by the Mammoth Shoe House for less than 50c on the dollar, and will be thrown on the big bargain tables of the Mammoth at 519 S. Broadway, commencing today and sold for half price and less. This is another unusual opportunity for the men and women of Los Angeles to supply themselves with shoes at a fraction of their worth. This stock comprises sample shoes that are made by the best shoe manufacturers. The entire stock will be assorted into different lots and sold for 50c to $1.50 a pair. All shoes fitted, exchanged, and money refunded as usual. Mammoth Shoe House, 519 S. Broadway.

KNEE TO ANKLE A MASS OF HUMOR

Suffering Simply Indescribable—Had to Scratch Till Blood Ran—Health Undermined from Lack of Sleep—Gave Up Hope but

CUTICURA FREED HIM FROM SKIN-TORMENT

"About seven years ago a small abrasion appeared on my right leg just above my ankle. It irritated me so that I began to scratch it and it began to spread until my leg from my ankle to the knee was one solid scale like a scab. The irritation was always worse at night and would not allow me to sleep, or my wife either, and it was completely undermining our health. I lost fifty pounds in weight and was almost out of my mind with pain and chagrin as no matter where the irritation came, at work, on the street or in the presence of company, I would have to scratch it until I had the blood running down into my shoe. I simply cannot describe my suffering during those seven years. The pain, mortification, loss of sleep, both to myself and wife is simply indescribable on paper and one has to experience it to know what it is.

"I tried all kinds of doctors and remedies, but I might as well have thrown my money down a sewer. They would dry it up for a little while and fill me with hope only to break out again just as bad if not worse. I had given up hope of ever being cured when I was induced by my wife to give the Cuticura Remedies a trial. After taking the Cuticura Remedies for a little while I began to see a change and after taking a dozen bottles of Cuticura Resolvent, in conjunction with the Cuticura Soap and Cuticura Ointment, the trouble had entirely disappeared and my leg was as fine as the day I was born. Now after a lapse of six months with no signs of a recurrence I feel perfectly safe in extending to you my heartfelt thanks for the good the Cuticura Remedies have done for me. I shall always recommend them to my friends. W. R. Waite, Mgr. Label Dept., Typo. Union No. 2, 312 E. Cabot St., Philadelphia, Pa., Feb. 4 and Apr. 13, 1909."

Cuticura Remedies are sold throughout the world. Potter Drug & Chem. Corp., Sole Props., Boston, Mass. Mailed free, Cuticura Book on the Skin.

ANGELUS DENTAL CO.
PAINLESS METHOD LEADERS
BEST KNOWN—MOST RELIABLE
THE DENTAL CORNER 4TH & Spring

3-C Laundry
Best service, lowest prices. 12 uptown offices.

Hoffman's Millinery
425 SOUTH BROADWAY
Home F4958

BRADFORD'S BREAD
THE CLEANEST BREAD SOLD IN LOS ANGELES.

SHIPPING.

PORT LOS ANGELES, SAN PEDRO.

ARRIVED—FRIDAY, NOV. 5.

Schooner Caroline, Capt. Westerdahl, from Umpqua.
Steamer Argyll, Capt. Dickson, from San Francisco.
Steamer St. Croix, Capt. Warner, from San Francisco.
German steamer Erna, Capt. Klocking, from Victoria, via Puget Sound and San Francisco.

SAILED—FRIDAY, NOV. 5.

Schooner Ludlow, Capt. Anderson, for Gray's Harbor.
Steamer Gray's Harbor, Capt. Anfindsen, for Redondo Beach.
Schooner W. H. Talbott, for Gray's Harbor.

TO SAIL—SATURDAY, NOV. 6.

Steamer St. Croix, Capt. Warner, for San Francisco.
Steamer Capistrano, Capt. Kloss, for Gray's Harbor.
German steamer Erna, Capt. Klocking, for Corinto, via Salina Cruz and Manzanillo.

IN PORT.

Dredger Long Beach, Wilmington.
Dredger Pacific, Wilmington.
U. S. dredger San Pedro, turning basin.
Steamer Cabrillo, Banning wharf.
Steamer Hermosa, S. P. wharf.
Yacht Skidbladner, Salt Lake wharf.
Schooner Omega, S. P. wharf.
Steamer National City, S. P. wharf.
Schooner Ruby, Salt Lake wharf.
Schooner Fred E. Sander, S. C. L. Co. wharf.
Steamer Capistrano, S. P. slip.
Steamer Geo. W. Elder, N. L. Co. wharf.
Steamer William H. Murphy, P. L. Co. wharf.
Steamer Redondo, S. P. slip.
Schooner William Bowden, S. P. slip.
Steamer Francis H. Leggett, N. L. Co. wharf.
Steamer Lakme, S. P. slip.
Schooner W. J. Patterson, E. K. W. L. Co. wharf.
Steamer Majestic, S. P. slip.
Schooner Caroline, K. C. L. Co. wharf.
Steamer Argyll, Union Oil Co.
Steamer St. Croix, N. P. S. Co. wharf.
German steamer Erna, Crescent wharf.

ON WAY TO THIS PORT.

U.S. revenue cutter Perry, from Valdez.
Steamer C. S. Holmes, from Portland.
Schooner Minders, from Everett.
Schooner Meteor, from Gray's Harbor.
Schooner E. K. Wood from Astoria.
Steamer Harold Dollar, from Tacoma.
Schooner Albert Meyer, from Willipa.
Schooner Bertie Minor, from Coos Bay.
Schooner Bamar, from Everett.
Steamer Roanoke, from Portland.
Steamer Admiral Sampson, from Seattle.
Steamer James H. Higgins, from Fort Bragg.
Steamer Shasta Yak, from Everett.
Schooner Ruth E. Godfrey, from Gray's Harbor.
Steamer Jim Butler, from South Bend.
Schooner Andy Mahoney, from Aberdeen.
Steamer Fred J. Wood, from Hoquiam.
Steamer Santa Barbara, from Aberdeen.
Steamer Fairhaven, from Tacoma.
Steamer J. R. Stetson, from Portland.
Steamer Coos Bay, from San Francisco.
Schooner F. M. Slade, from Gray's Harbor.

COMING FROM FOREIGN PORTS.

British ship Manx King, from Antwerp.
British steamer Claverly, from Antwerp.
British steamer Beadle Dollar, from Hongkong.
British steamer M. S. Dollar, from Hankow.

Tide Table for San Pedro.

		High.	Low.
Saturday,	Nov. 6	5:18 a.m.	11:39 a.m.
		5:38 p.m.	11:59 p.m.
Sunday,	" 7	5:43 a.m.	
		6:26 p.m.	12:40 p.m.
Monday,	" 8	7:03 a.m.	12:24 a.m.
		7:49 p.m.	1:11 p.m.
Wednesday,	" 10	7:45 a.m.	1:28 a.m.
		8:30 p.m.	2:02 p.m.
Thursday,	" 11	8:05 a.m.	1:46 a.m.
		8:55 p.m.	2:39 p.m.
Friday,	" 12	8:26 a.m.	2:04 a.m.
		9:20 p.m.	2:57 p.m.

Port Items.

Lumber receipts today were 500,000 feet for the Kerckhoff-Cuzner Lumber Company from the schooner Caroline.

The Union Oil steamer Argyll arrived today from San Francisco with a cargo of gasoline and distillate. She will load a cargo of slop distillate for the refinery at Oleum.

The Schubach-Hamilton steamer St. Croix arrived tonight from San Francisco with a big list of passengers and will sail for return tomorrow morning.

Departures today were the schooners W. H. Talbott and Ludlow in ballast to northern ports to reload and the steamer Gray's Harbor for Redondo Beach with 275,000 feet of lumber, balance of cargo.

Delayed by fog the German steamer Erna was unable to leave San Francisco on time Wednesday and did not arrive here until late tonight. She will sail tomorrow for Corinto, Nicaragua, via Salina Cruz and Manzanillo.

The lumber market for California continues brisk at northern ports. Word comes from Aberdeen that the schooner Comet has been chartered to load at the mill of the Hulburt Mill Company for San Pedro. This removes the oldest vessel from the Aberdeen "bone yard." The Comet has been in port there since April 28, 1906. There is but one idle schooner left there, the William Renton.

REDONDO BEACH.

ARRIVED—FRIDAY, NOV. 5.

Steamer James S. Higgins, Capt. Higgins, from Fort Bragg, with a partial cargo, comprising 143,000 feet of lumber for the Pico Heights Lumber Company.
Steamer Jim Butler, Capt. Olsen, Willapa Harbor, with a partial cargo, comprising 250,000 feet of lumber for the Los Angeles Box & Basket Co.
Steamer Santa Barbara, Capt. Zaddart, Gray's Harbor, via Port Los Angeles, with a partial cargo comprising 50,000 feet of lumber for Montgomery & Mullin Lumber Co.

SAILED—FRIDAY, NOV. 5.

Steamship Santa Rosa, Capt. Alexander, for San Francisco, via Santa Barbara, with 270 passengers and merchandise.
Steamer James S. Higgins, Capt. Higgins, San Pedro, with balance of cargo.

IN PORT—FRIDAY, NOV. 5.

Amer. bk. St. Katherine, Pier No. 2.
Steamer Jim Butler, Pier No. 2.
Steamer Santa Barbara, Pier No. 2.
Tug Redondo, at anchor.

SCHEDULE OF ARRIVALS AND DEPARTURES OF PASSENGER STEAMSHIPS.

SATURDAY, Nov. 6.—Steamship City of Topeka, from San Francisco, en voyage to San Diego, via San Pedro.
MONDAY, Nov. 7.—Steamer City of Topeka, from San Diego, via San Pedro, en voyage for San Francisco.
TUESDAY, Nov. 8.—Steamship Governor, from Seattle via San Francisco, en voyage for San Diego, via San Pedro.
THURSDAY, Nov. 11.—Steamship Governor, from San Diego, via San Pedro, en route to Seattle, via San Francisco.

LOADING FOR THIS PORT.

British ship Drummuir, San Quintin, Mex.
Schooner Expansion, Hadlock.
Schooner Alvena, Gray's Harbor.
Steamer George Loomis, Point Richmond.
Steamer Vanguard, Eureka.

SAILING FOR THIS PORT.

Steamer Shna Yak, from Everett.
Steamship Governor, from Seattle.
Steamship City of Topeka, from San Francisco.

SAN FRANCISCO, Nov. 5.—Arrived—Steamers Riverside, Ventura; Westerner, San Pedro; President, Redondo; Mandalay, San Pedro. Sailed—Steamers St. Croix, San Pedro; City of Topeka, San Diego; Harold Dollar, San Pedro; tug Hercules, Redondo.

TACOMA, Nov. 5.—Sailed—Steamer Shasta for San Pedro.

BEATS HORSE TO DEATH.

Man Accused of Inhuman Conduct Defies Riverside Sheriff, Who Takes Shotgun from Him.

RIVERSIDE, Nov. 5.—On the charge of having beaten the life out of a horse with an iron bar, a rope and the hob-nailed heels of his shoes, Solomon Castio was arrested by Sheriff Wilson near the Bly quarries yesterday afternoon and is at the County Jail awaiting trial.

Castio was arrested at the scene of the beating, but not until after the Sheriff had taken a shotgun from his hands. Beside himself with rage, the man declared that he would not be taken without a fight. Witnesses state that Castio began beating the horse when it refused to cross the railroad track. He first took a rope, but afterward secured an iron bar and hit the animal over the back and head until it dropped dead.

Mr. and Mrs. Jeremiah McElvaine,
pioneers of San Bernardino Valley, who celebrated their golden wedding yesterday and renewed marriage vows spoken fifty years ago.

BULLET IN HEAD.

OWNER OF WATER CLAIMS KILLED ON THE DESERT.

[BY DIRECT WIRE TO THE TIMES.]

SAN BERNARDINO, Nov. 5.—[Exclusive Dispatch. D. C. McFarlean, a mining man and owner of valuable water claims near Kelso, died at Otis at 5:50 o'clock this afternoon of a pistol wound in the head. The fatal injury was inflicted, it is said, by the accidental discharge of a revolver in the hands of William Shenn, a barkeeper at Kelso.

It is asserted Shenn was showing McFarlean the revolver when it was discharged. The wounded man was hurried to Otis, where he died at the Salt Lake Hospital, the bullet having penetrated the brain. Shenn is under arrest at Kelso. Assistant Dist.-Atty. R. B. Goodsell and Coroner Van Wie left on the Salt Lake overland tonight to investigate the tragedy.

REVERSED.

UNCLE ALECK LAST ON LIST.

LIVELY BOOST FOR MAYOR AT ORGANIZATION MEETING.

Top of Ticket at Bottom of Programme on Which Appear Many Prominent Workers in Recall Set. Negro Minister Hit of Evening at Simpson Auditorium.

Workers of the Good Government Organization held their biggest rally of the campaign at Simpson Auditorium last night. Nearly 1000 persons were present, including many women, and there was an enthusiastic greeting of the Mayor when he arrived late and stepped onto the stage just as a speaker near the top of the programme had ceased talking.

Boss Lissner of the G.G.O. was chairman of the meeting, and the speaker who evoked the most applause was a negro Baptist minister, who has been here about a year from Virginia—Rev. J. T. Hill. The meeting, or the situation, or something, he said, reminded him of a grave yard—"the man on the inside can't get out, and the man on the outside doesn't want to get in."

Maj. H. T. Lee was the first speaker of the evening. He was followed by former Judge D. K. Trask, who is a member of Uncle Aleck's Police Commission. He spoke in favor of strict regulation of the liquor business, pointing to Long Beach, Redlands and Pasadena as examples of what progress may be accomplished by cities without saloons. "Look at the brewers," he said. "They do not build their residences alongside the breweries, but go to Pasadena and similar cities for their homes."

He pointed to the fact

Los Angeles Daily Times.

BUSINESS. Barometer of the Markets---Financial.

FINANCIAL.

OFFICE OF THE TIMES,
Los Angeles, Nov. 6, 1909.

BANK CLEARINGS. Bank clearings yesterday were $2,569,389.23. For the corresponding day of 1908, $1,943,279.87; for the same day of 1907, $1,452,560.14.

Monday	$2,499,615.27
Tuesday	2,464,223.30
Wednesday	2,429,217.98
Thursday	2,347,662.78
Friday	2,569,389.23
Total	$12,304,324.05
Same time, 1908	9,626,467.62
Same time, 1907	6,864,413.49

Following are the quotations on general and mining securities listed on the Los Angeles Stock Exchange, ground floor, I. W. Hellman Building, Fourth and Main streets, for yesterday's session of the exchange:

OIL STOCKS.

	Bid.	Asked.
Amalgamated Oil	$ 65.00	$ 70.00
Am. Petroleum Co. com.	75.87½	76.00
Associated Oil	41.12½	41.37½
Bellridge Oil Co.	.12	.15
Central	.17	.18
Cleveland Oil Co.	1.25	1.30
Columbia	.25	.27
Consolidated Oil	1.15	1.20
Euclid Oil Co.	.36	.38
Fullerton Oil	.50	.51
Globe	2.10	2.20
Home Oil Co.	2.31	2.35
Mexican Petroleum	.15	.16
Mexican Pet. Ltd. pfd.	1.58	1.62
Mexican Pet. Ltd. com.	65.00	67.50
Mexican Land Co. (old)	27.25	28.00
Nevada Oil Co.	.30	.32
Oil City	.27½	.28
Provident Midway Oil Co.	.31	.32
Rice Ranch Oil Co.	11.00	11.50
Reed Oil Co.	.38	.39½
Tradewater Oil Co.	1.30	1.35
Union	360.00	365.00
United Provident Co.	102.75	103.75
United Petroleum	101.50	102.50
West Coast Oil com.	102.75	104.00
Wolverine	9.00	....

BANK STOCKS.

	Bid.	Asked.
All Night & Day Bank	$120.00	....
American Savings Bank	140.00	$125.00
Broadway Bank & Trust	140.00	....
California Savings Bank	121.00	....
Citizens' National Bank	175.00	....
Commercial National Bank	210.00	215.00
Consolidated Savings Bank	127.00	....
Farmers' & Mer. Nat'l	....	225.00
First National of L. A.	300.00	....
First National of Pasadena	12.00	....
German-American Savings	362.00	....
Globe Savings Bank	....	....
Hollenbeck Savings Bk. of L. A.	125.00	130.00
Merchants' National Bank	112.00	140.00
Merchants' & Trust Co.	185.00	....
Nat'l Bank of California	175.00	225.00
Nat'l Bank of Commerce	135.00	....
Security Savings Bank	164.00	....
The Southern Trust Co.	277.00	400.00
($25 per share paid up.)	72.00	82.00

BONDS.

(All bonds sold flat.)

	Bid.	Asked.
Associated Oil Co.	....	....
California Pacific Railway	94	....
California City Water Co.	95	....
Edison Power & Light Co.	101	....
Huntington Water Co.	92	....
Edison Electric Co.	100	....
L. A. Electric Co. (5 s. f.)	100	....
Home Telephone Co. old issue	104	....
Home Telephone Co.	....	....
L. A. Inv. Co.	....	....
L. A. Investment Co.	14.50	....
Pasadena S. P. Co.	94.00	....
Pasadena Water Co.	95.00	....
Riverside H. T. & T. Co.	225.00	230.00
Riverside H. T. & T. Co.	....	98.00
Riverside H. T. & T. Co.	....	97.00
San Diego H. T. & T. Co.	....	98.00
San Monica H. T. & T. Co.	95.50	98.00
Redondo Water Co.	....	98.00
Suburban Water Co.	....	30.00
Title T. & Trust Co. pfd.	210.00	100.00
Title T. & Trust Co. com.	150.00	175.00
Title T. & Trust, Ser. com.	150.00	175.00
Title T. & Trust, Ser. pfd.	150.00	175.00
Union Trust Co.	41.00	42.00
Ventura H. T. & T. Co.	....	41.50
Whittier H. T. & T. Co.	....	98.00

Associated Oil Co. at 41.25@41.12½; 25 Associated Oil at 41.12½; 50 Associated Oil at 41.25; 100 Associated Oil at 41.12½.

American Petroleum common at 76.00; 100 Associated Oil at 41.12½; 5 Citizens' National Bank at 165.00; 10 San Diego Home at 98.00.

MINING STOCKS.

CALIFORNIA.

Miscellaneous—	Bid.	Asked.
California Hills M. Co.	.97½	.98½
Consolidated Mines Co.	.61½	.63½
Gaines Con. M. Co.	.02	.03½

MEXICO.

	Bid.	Asked.
Clark Copper Co.	.03½	.04
Lewis G. & S. M. Co.	.01	.02

NEVADA.

Miscellaneous—	Bid.	Asked.
Goldfield Con. Mines	.06	.07
Johnnie M. & M. Co.	7.00	7.07½
Searchlight Consolidated	.09	.10
Searchlight Parallel	.02	.03

SALES—1000 Bonnie Clare at 9½; 3000 California Hills at 3.

THE MARKETS.

LOCAL PRODUCE MARKET.

Shipments of local produce to Nevada, Arizona and different parts of this State were large yesterday morning. The past six days of yesterday morning. The past six days of receipts of products were shipped out by the different railroads, in addition to the regular refrigerator cars, which goes out every week to the Nevada gold camps over the Tonopah and Tidewater. The demand for products, with a few exceptions, was very good, and prices were well sustained in all lines. Apples and oranges were in particular demand, this fruit going out in small quantities from here, but the spot-up quantities mean better prices for the fruit. The big mining communities are buying apples by the car load, getting them direct from the orchards, which rather militates against the prices of the local houses. Arrivals of this fruit from the north are still large. Yesterday's receipts were 7625 boxes.

Egg receipts were 40 cases. At this rate enough come to afford any trading. Last Saturday's storage stock sold freely. The price yesterday morning dropped half a cent, to 28c a dozen, storage stock sold freely. The price yesterday morning dropped half a cent, to 28c a dozen, and remained fixed.

Butter receipts were 12,230 pounds. The market was steady, and creamery extras sold at 33c. There were no changes in the prices of eastern stock, some of which is coming in by express.

Cheese was rather quiet. Arrivals were only 1000 pounds, and offerings very limited to local buyers. Outside cheese was imported and northern fresh. Outside cheese was imported and northern fresh. The potato market was quite trading. The arrival of 1613 sacks. The demand inactive with the varieties and prices were very steady. An advance is still possible in quotations, however.

Onion receipts were 993 sacks. Yellow Globes were the best sellers on the onion list. Yellow Danvers are clearing up slowly.

The upward trend in beans continued. A brisk demand for different varieties and the fact that several kinds did not arrive on the list to decrease in value. Lady Washington went as high as $4.50, small white peas, black eyes to $4.60, and garavanzos to $4.50.

Local limes were received in large quantities for the first time this season. The limes were offered at $1.25 per box, obtaining in the neighborhood of 200 limes. The price is considerably lower than that on Mexican limes, and the fruit grown here is of better quality, being free from dry rot.

Prices were almost in oversupply. The warm weather in the southern part of the State and on the near-by coast are gilling with enough of the fruit to last, as a result, arrivals of cream-colored Horrucuda is particularly plentiful. Arrivals from the north were almost a glut.

Prices Current.

EGGS—Fresh California ranch, candled, extra selects, 36; selected, 34; fresh ranch, firsts, 32; northern, candled, 30; selling price, 32; northern, candled, 28; northern, case count, 26; eastern, storage, 30; eastern, fresh, 32@34; duck, 32.

BUTTER—Creamery, extras, 79 per 2-lb. roll; cooking, 27 per lb.; dairy butter, 30 per lb.; ladles, 28 per lb.

CHEESE—Cal. Americas, 20; Cal. Y. A. 21; Oregon triplets, 17; Oregon twins, 18; Oregon daisies, 19@19½; Longhorns, 19; Eastern daisies, 19; cheddars, 19; Swiss, 21@22; Limburger, 20@23; cheddars, brick cream, 19@20; Roquefort, 28@30; Sierra, 1.60 per box; Neufchatel, 1.10 per box; Schlockskase, 2.50 per box.

BEANS—Pinks, No. 1, 4.25@4.35; Lady Washington, No. 1, 4.25@4.50; small white, No. 1, 4.50@4.60; bayos, No. 1, 4.50; American lentils, 6@6½; black, 4½; Garvanzas, 4.50.

DRIED FRUITS — Apples, evaporated, 10c; choice, 8-lb. cartons, 90c; Citron, Corsican, 16; Currants, Cal., 7½; Imported, 8½; Dates, fancy, 6-lb. boxes, 1.15@1.25; Peaches, choice, unpeeled, 7½; fancy, peeled, 12½; Pears, choice, sacks, 4½; fancy, 6½; Plums, pitted, 5½@6; unpitted, 2½@3; Prunes, 30-40, 5; 40-50, 4½; 50-60, 4; 60-70, 3½; 70-80, 3; 80-90, 2½; 90-100, 2; (When packed in 10-lb. boxes, 15c extra.) Apricots, fancy, 11@12; choice, 9@10.

RAISINS — Seedless, bleached, 3-crown, 1.40; 2-crown, 1.25; fancy, 1.15; choice, 1.05; seeded, 4-crown, 1.25; 3-crown, 1.10; 2-crown, 1.05; London Layers, 2-crown, 1.10; 3-crown, 1.15; 4-crown, 1.45; loose Muscatels, 3-crown, 4½; 2-crown, 4; 4-crown, 5; clusters, 2-crown, 6; 3-crown, 6½; 4-crown, 8; choice, seeded, 6½@7½; fancy, 8@8½; Imperial, 6½@7; Peerless, 6½@7; Dehesa, fancy, 10@12; Brazils, fancy, large, new crop, 14@15; choice, small, 12; pecans, large, new crop, 14@15; pecans, large, eastern, 15; pecans, eastern, 12; walnuts, soft shell, 15@16; walnuts, No. 1, soft shell, 14; walnuts, No. 2, soft shell, 12; almonds, paper-shell, 15; almonds, soft shell, 15; assorted nuts, 12½; mixed nuts, 10; peanuts, raw, 5; peanuts, Japs, fancy, roasted, 5½; peanuts, Japs, fancy, raw, 5½@6; peanuts, fancy, roasted, 6½; California walnuts, raw, 16; walnuts, Japs, 14; walnuts, No. 1, soft shell, 16; walnuts, black, 10@15; cocoanuts, 5c per doz.; pinenuts, local, 10@12½; filberts, 12½; chestnuts, 15.

HONEY — Comb honey, white, 1-lb. frames, 18; light amber, 16; white, 7; water white, 5½; amber, 5½; white, 7; water white, 6½; amber, 5½; white, 7; water white, 6½; amber, 5½; white, 7; water white, 6

Industry Activ
nd unprecedented oil boom. Is
e of the securities of the subst
Angeles Stock Exchange we
or exchange of securities in Lo
is country and abroad.
BALL COMPANY
URITY BUILDING.

TTON & C
est Third Street
RE TO CHICAGO AND NEW Y
and Bond
Exchange and All Leading Exch
Pasadena Customers Co

Save for the Home at the
We Credit You
Interest Every M
on our special ordinary
savings account.
Open
here
minimum
balance
more
you
3 per
num
this
monthly,
can
your
out
pass book.
This is a capital
your surplus funds
yet active.
We Also Pay
on all six months' term
posits—here your interest
and credited twice a
longer to get it, but grow
Home Savings
Alexandria
Fifth and Spring

California Muni
BOND
Are Particularly Attra
At Present Prices
Descriptive Circular
NOVEMBER
Furnished on Requ
Wm. R. Staats
105-107 W. Fourth St. 655
LOS ANGELES

Savings Banks
Advertise that they do not
commercial accounts. They
want to give commercial
modations, yet thousands of
deposit their commercial
accounts with savings ban
cause they get interest.
commercial accounts and
accounts. We pay interest
both.
ALL NIGHT &
BANK
5TH & SPRING STS

Barroll &
417 H. W. HELLMAN
BONDS

Fielding J. Stil
Company
Members Los Angeles Stock
305 H. W. Hellman Buildi
Telephones:—A2547; Main

6-year bonds to net 7½%
vestment for Savings Banks
ans and Trustees. Security
ne. For particulars call on
BOND GUARANTEE COMP
146 So. Spring St.

Municipal and Corporation BOND
Yielding 4 to 6% Circulars on
C.E. Woodside &
Security Bldg.

Snowball-Sullivan
INVESTMENT SECURITIES
mbers Los Angeles Stock
204-205 I. W. Hellman Bldg.
12 No. Raymond Ave., Pas

he Collins Wireless Tele
re an opportunity for inv
our closest investigation.
a demonstration or send for
klet, "The Story of the
ne," mailed free.
WM. A. MEARS, Fiscal Agt.
Collins Wireless Telephone Co.
622-23 Citizens' National Bank Bldg.
Los Angeles, Cal.

olumbia Mortgage
Loan Co.
Incorporated.
LOANS AND INVESTMENTS
236-7 I. W. Hellman Building
F2443—Broadway 4
LOS ANGELES.

BANK G. CARPENTER
Magazine the comfort
the Chinese are
selves.

EATHER.

TEMPERATURES.

	Max.	Min.
New York	60	54
Boston	60	52
Chicago	60	46
St. Paul	52	36
Kansas City	72	52
Jacksonville	78	66
Seattle	60	48

for day before yesterday
day. The mean is the
for the two days.

U. S. WEATHER BU
Nov. 5.—[Reported by A.
registered 8.01; at 5 p.m.,
for the corresponding hours
5 p.m., 57 per cent. Wind,
velocity 5 miles; 5 p.m.,
velocity. Maximum tem-
20 miles. Minimum, 30 deg. Rainfall
(inch); rainfall last season
Rainmaker reduced to zero.

Forecast.—The pressure has
the North Pacific Slope in
has caused a depression
has caused scattering
and in the British pos-
elsewhere on the Pacific
of general change in
lower temperatures
northwest. No precipit-
The indications point to
fair weather in Los
tonight and Saturday,
and morning.
Forecast for Los Angeles
and this Friday night and
day or by night and morn-
cinity.

Nov. 5.—Forecasts:
vicinity: Cloudy Satur-
, changing to west.
Charley Saturday; light

Charley Saturday; light
to north.
Cloudy Saturday; pos-
; light west wind.
vicinity: Cloudy Saturday;

ather and Seasons.
five, 5.—Rainfall for past
and seasons to date:

	Past twenty-four hours.	Season to date.
	.36	6.73
	.54	1.49
	.68	1.46
	.00	1.07
Trace		1.47
	.70	
	.82	
	.54	
	.00	

5.—[Exclusive Dispatch
Weather Service.] Gauge
5.30 feet.

EASTERN.

PRICES
UMP LOWER.

TS AND BEAR-
THE CAUSE.

That Crop in
Has Been Greatly
Rain, and Alleged
of Winter Wheat
Market.

PRESS NIGHT REPORT.]
5.—Liberal receipts and
during the fall-sown crop
caused a fresh slump in in-
to the full half of the session.
were subjected to the great-
part of from 1.60¢ to 1.60¢¼
Minneapolis reported rain in
to while at St. Louis trade
was highly favorable condition
different crop in this country,
almost at the bottom, final
being at 1.60¾.
demand during the early
cluding commission
the bottom. December de-
from point of the session,
to 1.60¾, ¼¢ to ⅝¢
and the flow was weak with
to 1.60¾.
Nov. 5.—Rains in Novem-
generally cold and interests are
Cash business was bullish
and prices were up 5¢ to

Metal Market.

SILVER.

NEW YORK, Nov. 5.—Bar silver, 50⅝.

LEAD.

NEW YORK, Nov. 5.—Lead easier. Close, spot, 4.37½ to 4.42½.

COPPER.

NEW YORK, Nov. 5.—Copper dull. Lake, 13.00 to 13.12½; electrolytic, 12.75 to 12.87½; casting, 12.62½ to 12.75.

being taken as fast as offered. We see no reason to change our opinion on the future of the copper market, and firmly believe in buying the local copper stocks at every opportunity. Following were closing quotations on the Boston Stock Exchange:

	Bid.	Ask.		Bid.	Ask.
Ahmeek	215	225	Mass. Cop.	4	4¼
Adventure	4¼	5	Mayflower	70	70
Ariz. Com'l	4¼	4 61	N. Butte	60	60
Arcadian	4¼	4¾	Nev. Cons.	20¾	20¾
Arnold	73	75	Nev. Utah	1¾	1 13-16
Allouez	38	39	Nipissing	10¾	10¾
Atlantic	11	11¼	Osceola	118	120
B. S. Gas	47	48	Old Dom.	53	55¼
Butte & L.	67	68	Chino	65¾	67
Butte Coal	25¾	25¾	Ely Central	3 15-16	4
Black Mt.	65	85	Gila	7¾	8
Bos. & M.	132		Gtfd. Cons.	7	7¼
Boston Con.	14¾	14¾	Old Colony	59	61
Centennial	32	40	Phoenix		46
C. & Arts.	101	101¼	Parrott	25½	25¾
C. & Hecla	625	675	Quincy		68
Con. Mercur			Santa Fe	1¾	2
Copper R.	50¾	51	Shannon	15¾	16
Cum. Ely	8¾	8¾	Sup. & Bos.	13¾	13¾
Davis Daly	6	6¼	Sup. & Pgh.	13¾	13¾
Daly West	7¾	8	Sup. Copper	61¾	61¾
Dom. Cop.	2	3	Tamarack	65	67
East Butte	11	12	Trinity	11¾	11¾
Elm River	1¾	2	Utah Cop.	47¾	50½
Bingob	1¾	1¾	Utah Cons.	44	44¾
Cactus	3¾	3¾	U. S. M. &		
Chemung		17½	U. S. com.	53¾	53¾
Chief Cons.	1¾	1 7-16	U. S. M. &		
Ray Cons.	19	19¼	S. pfd.	82	82½
First Nat'l	6¾	6 11-16	Victoria	7	8¼
Franklin	16¼	17	Winona	7	7¼
Granby	89	89¾	Wolverine		130
Giroux	30¾	30¾	Inspiration	7¾	7¾
Greene Can.	12	12¾	La Rose	4 15-16	5
Helvetia	9¾	9¾	Nat'l Ex.	53	54
Hancock	11¾	11¾	Newhouse	31¾	33¾
Isle Royale	28	28¾	Ohio	29¾	30¾
Kew. Cop.	3¾	4	Ray Central	3 7-16	3¾
Lake Cop.	27	27¾	Swift	108½	108¾
La Salle	14¾	15	Shattuck	22	23
Majestic	1 1-16	1¼	Tenn. Cop.	89¾	90¾
Mlami	17¾	17¾	United Cop.	8¾	8¾
Mohawk	60	61	Yukon	5	6¼
Michigan	⅝	¾			

California Dried Fruits.

NEW YORK, Nov. 5.—Evaporated apples quiet and steady; November, 5; spot, fancy, nominal; choice, 9½@10¼; prime, 8½@9¼; common to fair, 6½@8¼. Prunes strong; prices show an upward tendency on account of good export demand; California, 2¼@7; Oregon, 6@9. Apricots firm on the coast; choice, 11@11½; extra choice, 11½@11¾; fancy, 12@12¾. Peaches steady, quiet; choice, 5½@5¾; extra choice, 5¾@6; fancy, 6½@6¾. Raisins, steady; fairly active demand for some grades; loose muscatels, 4@6½; choice to fancy, seeded, 6¼@6¾; seedless, 3¾@5; London layers, 1.70@1.75.

Boston Wool Market.

BOSTON, Nov. 5.—The Commercial Bulletin of Boston, will say of the wool market Saturday: Business of the week is only moderate, all grades selling at highest rates. Worsted manufacturers are well supplied with wool, but carded woolen makers are buying raw material with increasing vigor. Stocks of desirable wools are extremely low in all houses. The shipments of wool from Boston to Nov. 4, inclusive, were 224,570,906 pounds, against 155,218,859 pounds last year. Receipts of November 4, inclusive, were 375,795,628 pounds, against 220,630,224 pounds last year.

Chicago Closing Figures.

CHICAGO, Nov. 5.—Close: Wheat, December, 1.01 5-4; May, 1.01 7-8; July, 96 3-4. Corn, December, 65¾; May, 69 1-4@69⅝; July, 70¾. Oats, December, 38 7-8; May, 42¾@42 5-8; July, 33¾. Pork, January, 20.07½; May, 19.70. Lard, November, 12.70; January, 11.35; May, 11.35. Ribs, January, 10.35@10.37½; May, 10.07½@10.10. Rye, 54; December, 72¾. Barley, cash, 55@64. Timothy, November, 2.75; March, 4.10.

New York General Market.

NEW YORK, Nov. 5.—Wheat, spot easy; futures 5-8@⅝ lower; December closed at 1.09 3-8; May, 1.08⅝. Hops, dull. Hides, steady; Bogota, 21½@22½; C. A., 22@23. Wool, steady. Petroleum, steady. Sugar, raw steady; fair refining, 3.80; centrifugal, 96 test, 4.30; molasses sugar, 3.55; refined steady.

Chicago Dairy Market.

CHICAGO, Nov. 5.—Butter, steady; creameries, 25¼@30¼; Dairies, 24@28. Eggs, firm at mark, receipts 4447 cases, cases included 18; first, 26; prime firsts, 27. Cheese, firm; Daisies, 16@16½; Twins, 15¾@16; Young Americas, 16@16½; Long Horns, 15¾@16.

St. Louis Wool Market.

ST. LOUIS, Nov. 5.—Wool, quiet; medium grades, combing and clothing, 24@25; light fine, 22@27; heavy fine, 14@22; tub washed, 29@36.

Portland Wool Market.

PORTLAND, Nov. 5.—Wheat, track prices: Club 98; blue stem, 1.04; red Russian, 99; Turkey red, 97; forty-fold, 98; 26s, 91.

Liverpool Wheat Market.

LIVERPOOL, Nov. 5.—Close: Wheat, December, 7s. 9½d; March, 7s. 7¼d; May, 7s. 6¾d. Weather foggy.

New York Dairy Market.

NEW YORK, Nov. 5.—Butter, weak. Cheese, firm, unchanged. Eggs, irregular.

COTTON ACTIVE.
EXCITEMENT ON 'CHANGE.

[ASSOCIATED PRESS DAY REPORT.]

NEW YORK, Nov. 5.—There was a renewal of yesterday's excitement and activity at the opening of the cotton market today, with enormous liquidation following the big margin calls sent out after yesterday's break, which had evidently unsettled the confidence in the bull campaign.

After selling at 14.42, or 12 points net lower, and 13.40 a bale below the high price of Wednesday, January cotton jumped twenty-four points with sales in some instances fully 7 points apart.

There was further irregularity, but liquidation seemed to be less urgent during the middle of the morning.

Numerous reports from the South that interior stockholders were not following the decline in futures helped the improvement during the middle of the day, but after advancing to 14.72 for January, and 15.00 for May, or about 18 to 22 points over the closing figures of last night, the market again became weak owing to the withdrawal of southern bull support, a renewal of general liquidation and aggressive selling by local bears.

The active months all sold at the lowest prices of the day in the late trading. January touched 14.50, and May, 14.70, closing with the prices bid and with the general tone of the market weak at a net decline of 4 to 30 points.

SMALL COTTON CROP.
DECREASE WIDESPREAD.

[ASSOCIATED PRESS DAY REPORT.]

MEMPHIS (Tenn.) Nov. 5.—J. A. Taylor, president of the National Ginners Association, today issued the following bulletin:

"Complete returns indicate a maximum crop of 9,750,000 bales, not including linters, or repacks. Minimum figures, 9,486,000. The heavy falling off is all over the belt, except in Georgia and the Carolinas, where there is about as good crop as last year on a little smaller acreage."

Chicago Live Stock Market.

CHICAGO, Nov. 5.—Cattle—Receipts estimated at 200; market, steady; beeves, 3.90@9.10; Texas steers, 3.90@4.85; western steers, 4.25@7.40; stockers and feeders, 2.90@5.00; cows and heifers, 2.60@5.70; calves, 6.25@8.50. Hogs—Receipts estimated at 14,000; market, weak; 5c lower; light, 7.55@7.90; mixed, 7.40@7.80; heavy, 7.40@8.12½; rough, 7.40@7.65; good to choice heavy, 7.65@8.12½; pigs, 5.90@7.50; bulk of sales, 7.80@8.00. Sheep—Receipts estimated at 500; market, strong, 10c higher; native, 2.20@4.85; western, 2.75@4.90; yearlings, 4.70@5.90; lambs, native, 4.50@7.35; western, 4.75@7.50.

New York Cotton Market.

NEW YORK, Nov. 5.—Hill of Logan & Bryan says: "Liverpool is 5 to 10 lower than due. The decline yesterday was not due to any pronounced selling. There is but very little short selling reported. It was the result of wholesale liquidation of the scattered 50 to 100-bale lines, and it was but the beginning of the kind of liquidation that will continue if the big bulls do not step in and check the decline. It is openly announced that the big fellows will buy cotton today. If they do, they can exert enough force to stop the decline, but in doing so, they will materially increase their holdings and will find it much harder to unload this excess of holdings at a profit than they now think. A decline like that of yesterday does not usually find bottom the first day nor the first week."

Following is range of quotations today:

Option—	Open.	High.	Low.	Bid.	Close— Ask.
January	14.49	14.75	14.49	14.49	14.52
February				14.50	14.57
March	14.60	14.99	14.57	14.59	14.62
April				14.55	14.57
May	14.72	15.00	14.70	14.70	14.72
June	14.73	14.75	14.73	14.71	14.72
July	14.73	14.80	14.70	14.71	14.72
August	14.75	14.99	14.15	14.15	14.20
September	13.19	13.25	12.99	12.99	13.15
October	12.25	12.45	12.22	12.40	12.45
November				14.30	14.15
December	14.30	14.60	14.30	14.30	14.35

STATE OF TRADE.
DUN'S WEEKLY REVIEW.

[ASSOCIATED PRESS NIGHT REPORT.]

NEW YORK, Nov. 5.—R. G. Dun & Co.'s weekly review of trade tomorrow will say: Without exception, the reports of trade, both wholesale and retail, in all parts of the country, are more than satisfactory and hold out the promise for 1910 of a year of an unequaled business. What this means, expressed in almost inconceivable figures, is that the United States is increasing its wealth at a rate never before achieved. Neither the high prevailing prices nor the discussion of disputed economic policies seem in any way to shake confidence or check the industrial progress.

The remarkable progress in iron and steel is maintained and in October all previous records as to the amount of actual business booked were surpassed.

In virtually every division orders are received in heavy volume and many mills are falling steadily behind in deliveries. Bookings by the steel companies are especially large, and some important contracts are pending.

There is a further large gain in the movement of dry goods. The removal of restrictions in purchasing is particularly noticeable in some of the larger retail centers.

Efforts are directed in worsted, cotton and silk manufacturing centers to prevent accumulation of high cost goods not covered by contracts.

The demand for footwear shows further improvement, and the price question is less of a disturbing factor. Sole leather continues in active demand and business is heavy. Prices are strong for all lines. Packer hides are very strong, and in brisk demand at extreme quotations, with considerable quantities sold in advance of take-off.

Dry hides continue to advance, with common varieties bringing extreme figures.

There is considerable manipulation in country hides, and that market is largely nominal.

Bradstreet's Review.

NEW YORK, Nov. 5.—Bradstreet's tomorrow will say:

Except for the fact that unseasonably warm weather tends to retard the fullest development of retail trade in heavy weight and winter goods, the general trade and industrial report is one of widespread and increasing activity.

Jobbing trade shows increases in nearly all lines. The same is true of industrial operations, iron and steel being as active as ever, with outputs close to or in excess of the maximum; coal is increasing in demand, and lumber and other materials are active.

In the cotton goods trade the very great advance in the raw material at a time of nearly record movement to market is a source of unsettlement.

Business failures for the week ended November 4, in the United States, were 212, against 217 last week; 203 in the first week of 1909; 226 in 1907; 146 in 1906, and 106 in 1905.

Canadian failures number 34, compared with 34 last week, and 33 in the same week last year.

Wheat, including flour, exports from the United States and Canada for the week ended November 4, aggregated 5,297,455 bushels, against 4,208,449 bushels last week, and 4,940,-275 bushels last year.

For the eighteen weeks ended November 4, exports were 52,713,624 bushels, against 76,-746,321 last year.

Corn exports for the week were 204,444 bushels, against 516,449 last week, and 812,584 in 1908.

For the eighteen weeks ended November 4, corn exports were 2,005,640 bushels, against 1,986,797 last year.

SAN FRANCISCO MARKETS.
FRUIT, GRAIN AND PRODUCE.

[ASSOCIATED PRESS NIGHT REPORT.]

SAN FRANCISCO, Nov. 5.—Fruits—Fancy apples, 70@90; common, 40@65.

Berries—Strawberries, 4.00@8.00; huckleberries, 5.00@8.00; raspberries, 8.00@10.00; cranberries, 16.00@11.00.

Grapes—Ordinary, 50@85.

Pears—Common, 50; fancy, 1.00.

Pomegranates—50@75.

Persimmons—1.00@1.25.

Quinces—50@75.

Oranges—Navels, 2.50@3.00; Valencias, 2.00@2.50.

Mexican limes—3.50@4.00.

Lemons—Common California, 2.00@3.00; good to choice, 3.50@4.00; fancy, 4.50@5.00.

Tropical fruits—Bananas, 75@3.50; pineapples, 2.00@2.75.

Flour—Family extras, 3.90@4.40; bakers' extras, 3.80@4.40; Oregon and Washington, 3.10@3.60.

Wheat—Shipping, 1.30@1.85; milling, 1.85.

Barley—Feed, 1.40¼@1.43; brewing, 1.47½@1.47¾; chevalier, nominal.

Oats—Red, 1.80@1.75; white, 1.85¼@1.87½; black, 2.40@2.65 ask.

Millstuffs—Middlings, 26.50@27.50; mixed feed, 25.00@33.00; rolled barley, 30.50@31.50; oatmeal, 4.00; oat groats, 4.00; rolled oats, 34.00@37.00.

Hay—Wheat, 15.00@21.00; wheat and oat, 14.00@17.00; oat, wild, 11.00@15.00; oat, tame, 14.00@16.00; barley, 10.00@13.00; alfalfa, 9.00@12.00; straw, 50@75.

Receipts—Flour, 4090; barley, 7365; oats, 2475; beans, 13,005; corn, 600; potatoes, 7250; onions, 90; hay, 495; hops, 520; hides, 1180; wine, 54,000.

Beans—Pinks, 3.25@3.50; limas, 4.15@4.25; small white, 4.40@4.75; large white, 3.00@3.50.

Potatoes—Oregon Burbanks, 90@1.00; Salinas Burbanks, 1.25@1.40; Merced sweets, 75@1.25.

Onions—Fancy, 75; common, 60.

Various—Green peas, 3@5; string beans, 3@5; egg plant, 10@75; green peppers, 40@65; tomatoes, 25@60; summer squash, 50@75; garlic, 4@6; cucumbers, 40@65.

Butter—Fancy creamery, 31½; seconds, 30½; fancy dairy, 29.

Cheese—New, 16@17; Young America, 16@18.

Eggs—Ranch, 42; store, 40.

Poultry—Live turkeys, 20@22; dressed turkeys, 24@25; roosters, old, 4.00@5.00; roosters, young, 6.50@6.50; broilers, small, 3.00@3.50; broilers, large, 4.00@4.50; fryers, 5.00@5.50; hens, 4.25@5.00; ducks, old, 4.00@5.00; ducks, young, 4.00@5.00; geese, 1.50@2.50; goslings, 2.00@2.50; pigeons, old, 1.00@1.25; pigeons, young, 2.00@2.50.

Callboard Sales.

SAN FRANCISCO, Nov. 5.—Wheat, easy; no trading; cash, 1.30@1.35. Barley, firm; May, 1.51; December, 1.46½; cash, 1.47½@1.48. Corn, steady; large yellow, 1.70@1.75. Afternoon session: Wheat, easy; no trading. Barley, firm; May, 1.50 7-8@1.51¼; December, 1.46½@1.47.

San Francisco Dairy Market.

SAN FRANCISCO, Nov. 5.—Butter, fancy creamery, 31½; do., seconds, 30½; fancy dairy, 29. Eggs, store, 50; fancy ranch, 55. Cheese, new, 16@17; Young America, 16@18.

Drafts and Silver.

SAN FRANCISCO, Nov. 5.—Silver bars, 50 5-8; Mexican dollars, 46; drafts, sight, 7½; drafts, telegraph, 5.

COMSTOCK QUOTATIONS.

[Special Service to The Times by B. F. Taylor, No. 112 West Third street.]

SAN FRANCISCO, Nov. 5.—Following were the opening and closing quotations in the leading Comstock mining stocks today:

Stock—	Open— Bid.	Asked.	Close— Bid.	Asked.
Chlor	1.62½	...	1.62½	1.65
Mexican	1.32	1.35	1.27½	1.30
Gould & Curry	27	29	27	29
Con. Virginia	1.02½	1.07½	1.05½	1.05
Savage	.46	.47	.46	...
Hale & Norcross	.38	.39	.38	.40
Yellow Jacket	.75	...	.75	...
Belcher	.95	1.00	.95	1.00
Confidence	....	....	....	3.25
Sierra Nevada	.46	.47	.46	.48
Exchequer	.43	.44	.43	.44
Union	.43	.44	.43	.44
Challar	.25	...	.25	...
Potosi	....	.50	.49	.65

It is in time of sudden mishap or accident that Chamberlain's Liniment can be relied upon to take the place of the family doctor, who cannot always be found at the moment. Then it is that Chamberlain's Liniment is never found wanting. In cases of sprains, cuts, wounds and bruises Chamberlain's Liniment takes out the soreness and drives away the pain.—[Adv.

READ our special price list on standard goods, and save yourself money by buying here. American Pride Bourbon, "bottled in bond," regular $1.25, now 65c per bottle; all our fifteen-year-old dry and wet wines, sold everywhere for $1.25, now 90c per gallon; orange wine, regular 75c, now 40c per bottle. Free delivery. Ed. Germain Wine Co., No. 435 South Main street. 'Phone 10919, Main 915.

THE TRUST COMPANY of TODAY

Is the stronghold of the banking world. Its assistance to all in need of financial advice is invaluable. The main feature, that of Departmental Banking, is becoming almost a necessity to those who desire Commercial, Trust and Savings Accounts. We urgently request anyone who is interested to call or write for any information that relates to "Modern Trust Banking."

LOS ANGELES TRUST & SAVINGS BANK

(formerly Los Angeles Trust Company.) Capital and Surplus, $1,250,000.00. Trust Building, Second and Spring Sts. Savings—Commercial—Trust.

Clearinghouse Banks.

NAME.	OFFICERS.	
NATIONAL BANK OF CALIFORNIA N. E. Cor. Fourth and Spring.	J. E. Fishburn, Pres. H. S. McKee, Cashier.	Capital ...$400,000 Surplus and Profits ...$188,000
CENTRAL NATIONAL BANK Fourth and Broadway.	S. F. Zombro, Pres. James B. Gist, Cash.	Capital .....$200,000 Surplus and Profits $243,000
CITIZENS' NATIONAL BANK S. W. Cor. Third and Main.	R. J. Waters, Pres. Wm. W. Woods, Cash'r	Capital ...$1,000,000 Surplus ...$ 800,000
BROADWAY BANK AND TRUST COMPANY 208-10 S. B'dway., Bradbury Bldg.	Warren Gillelen, President. R. W. Kenny, Cash.	Capital ...$250,000 Surplus and Profits ...$208,000
COMMERCIAL NATIONAL BANK 461 S. Spring St., Cor. Fourth.	W. A. Bonynge, Pres. Newman Essick, Cashier.	Capital ...$200,000 Surplus and Profits ...$40,000
FARMERS' AND MERCHANTS' NATIONAL BANK Cor. Fourth and Main.	I. W. Hellman, Pres. Chas. Seyler, Cashier.	Capital ..$1,500,000 Surplus and Profits ...$1,900,000
FIRST NATIONAL BANK S. E. Cor. Second and Spring.	J. M. Elliott, Pres. W. T. S. Hammond, Cashier.	Capital $1,200,000 Surplus and Profits $1,625,000.00
MERCHANTS' NATIONAL BANK S. E. Cor. Third and Spring.	W. H. Holliday, Pres. Chas. G. Green, Cashier.	Capital ...$200,000 Surplus and Profits ...$635,000

Savings Banks.

GERMAN AMERICAN SAVINGS BANK
DISTINCTLY A SAVINGS INSTITUTION
TOTAL RESOURCES
$13,000,000.00
SPRING & FOURTH STS.

SECURITY SAVINGS BANK
OLDEST AND LARGEST IN LOS ANGELES
CAPITAL & RESERVE $1,350,000.00 — RESOURCES $25,250,000.00
SECURITY BUILDING—FIFTH AND SPRING STS.

EQUITABLE SAVINGS BANK
FIRST & SPRING STS.
THE ONLY EXCLUSIVE SAVINGS BANK IN LOS ANGELES

AMERICAN SAVINGS BANK
4% interest paid on your savings accounts. 3% interest paid on special or ordinary accounts.
N. E. Cor. Third and Spring Sts.

Trust Companies.

THE SOUTHERN TRUST COMPANY
COMMERCIAL · SAVINGS · TRUST
CAPITAL, $2,000,000.00 — PAID IN, $1,000,000.00

Know That Your Valuables Are Safe

You can know this to a certainty when they are deposited in the Vault of the Southern Trust Company. It is Fire-Proof and Burglar-Proof. The Cost is Reasonable, as we have Safe Deposit Boxes to Rent here for

$2.00 and up per year.
Roomiest Boxes in the city.
Capital $2,000,000.00. Paid in $1,000,000.00.
Surplus $200,000.00.

TITLE INSURANCE & TRUST CO.
Corner Franklin and New High Streets.
Issues Policies of Title Insurance. Acts in All Trust Capacities.
Issues Certificates of Title. TEL. EXCHANGE 12.

COLUMBIA TRUST COMPANY
311 WEST THIRD STREET.

MERCHANTS BANK and TRUST CO. Paid Up Capital $250,000 Surplus Over $200,000
Branches: 9th and Main. 1425 South Hoover Street. 209-11 S. Broadway
Transacts a general banking and Trust Business.

PROVIDENT Mutual Building, Loan Association
Pays 5 Per Cent. on Pass Book Deposits. 6 Per Cent. on One Year term. No Unnecessary Withdrawal Notice. 135 South Broadway.

VITALIZ is a scientific body battery, which infuses a steady, unbroken stream of electric life into your nerves and vitals while you sleep. Its influence is powerful, yet soothing and pleasant.

VITALIZ will drive out your pains and aches, renew your strength and ambition and restore your health. Where there is plenty of electric energy there can be no pain or disease.

It quickly cures all chronic ailments by restoring life and health. Cures rheumatism, lumbago, backache, kidney trouble, stomach and all nervous complaints.

VITALIZ is sold direct by the manufacturers and sold at lowest prices for best grades. Call or write for our big free book and catalog. It tells about health and VITALIZ.

We offer special this week: A powerful special VITALIZ Dry Battery Electric Belt for $5.60, complete; elegant satin finished case, with rheostat power regulator and 3 special VITALIZ, powerful, long-lived dry cells. You don't have to charge the battery with vinegar, as with old-style belts. They are always ready for use, giving the most powerful and steady current ever generated by a belt. Be up to date and use the latest improved appliances. VITALIZ is stronger and better than ANY BELT MADE. Let us prove this to you. We are manufacturers and sell all kinds, made at bottom prices for best. Let us send you our free book in plain sealed package.

F. G. BRANTVERNE, 1102 Maple avenue, Los Angeles, Cal. Be sure to mention The Times to get the special 4-cell belt.

INJECTION BROU
Gives Prompt and Effectual Relief without inconvenience, in the MOST OBSTINATE CASES
No other treatment required.
SOLD BY ALL DRUGGISTS.

CHICHESTER S PILLS
THE DIAMOND BRAND.
Ladies! Ask your Druggist for Chi-ches-ter S Diamond Brand Pills in Red and Gold metallic boxes, sealed with Blue Ribbon. Take no other. Buy of your Druggist. Refuse dangerous substitutions and imitations. At Druggists, or send 4c. in stamps for Particulars, Testimonials and "Relief for Ladies," in letter, by return Mail. Name Paper. Chichester Chemical Co., Philadelphia, Pa.
CHICHESTER S DIAMOND BRAND PILLS, for 25 years known as Best, Safest, Always Reliable
SOLD BY DRUGGISTS EVERYWHERE

$3.00 a Month
All Diseases. Medicines Free.
Chronic and Nervous Diseases a Specialty. Consultation Free.
DRS. SHORES & SHORES.
445½ So. Spring St., Los Angeles, Cal.

McBurney's Kidney, Bladder and Rheumatism Cure
One Bottle Cures
Prepaid $1.50 All Druggists
Send 25c in 2c stamps to W. F. McBURNEY 2007 Vermont Ave. for a sample bottle

Electropodes
Are two metal insoles, worn in the heels of the shoes—cure all forms of Rheumatism. If not at your Druggist's, get him to order a pair for you from Western Wholesale Drug Co., Pacific Coast Distributors, Los Angeles

Helpful Hints on Hair Health

Scalp and Hair Troubles Generally Caused by Carelessness

Dandruff is a contagious disease caused by a microbe which also produces baldness. Never use a comb or brush belonging to some one else. No matter how cleanly the owner may be, these articles may be infected with microbes, which will infect your scalp. It is far easier to catch hair microbes than it is to get rid of them, and a single stroke of an infected comb or brush may well lead to baldness. Never try on anybody else's hat. Many a hatband is a resting place for microbes.

If you happen to be troubled with dandruff, itching scalp, falling hair or baldness, we have a remedy which we believe will completely relieve these troubles. We are so sure of this that we offer it to you with the understanding that it will cost you nothing for the trial if it does not produce the results we claim. This remedy is called Rexall "93" Hair Tonic. We honestly believe it to be the most scientific remedy for scalp and hair troubles, and we know of nothing else that equals it for effectiveness, because of the results it has produced in thousands of cases.

Rexall "93" Hair Tonic is devised to banish dandruff, restore natural color when its loss has been brought about by disease, and make the hair naturally silky, soft and glossy. It does this because it stimulates the hair follicles, destroys the germ matter, and brings about a free, healthy circulation of blood, which nourishes the hair roots, causing them to tighten and grow new hair. We want everybody who has any trouble with hair or scalp to know that Rexall "93" Hair Tonic is the best hair tonic and restorative in existence, and no one should scoff at or doubt this statement until they have put our claims to a fair test, with the understanding that they pay us nothing for the remedy if it does not give full and complete satisfaction in every particular. Two sizes, 50 cents and $1.00. Remember you can obtain Rexall Remedies in Los Angeles only at our stores—The Rexall Stores. The OWL DRUG CO., Inc., Los Angeles, San Francisco, Oakland, Cal., and Seattle, Wash.

Scientists Agree
that common red-clover blossoms, when properly prepared, possess marvelous curative properties and are particularly effective in purifying the blood. Over half our diseases are due to impurities of the blood and could easily be avoided if we used this simple remedy. Clover is a Tonic Laxative—keeps bowels relaxed and in a healthy condition—removes all impurities from the system.

NEEDHAM'S Extract Red Clover

Contains no alcohol and is not a patent medicine. It is simply a pure extract of choice clover blossoms, gathered at just the right time, and prepared in a scientific manner. For 30 years it has been sold by druggists, and we have testimonials from grateful people in all parts in the United States. If you suffer from constipation, headaches, facial eruptions, eczema, salt rheum, cancer, rheumatism or any blood disease, you should learn all about this wonderful remedy. Send for free booklet. Ask your druggist for Needham's Extract Red Clover.

D. NEEDHAM'S SONS, 18 Lakeside Bldg., Chicago.
Please send me free booklet.
Name .....
Address .....

PRESENT THIS
50c COUPON
And Get Free Any 50c Article in our China and Crockery Dept. Your Own Selection. Free With $1.00 Purchase TEA OR COFFEE.
Free! Free! Free!
This Coupon Must Be Presented at Time of Purchase
Great American Importing Tea Co.
371½ Pasadena Ave. 1003 S. First St.
403 W. Seventh 210 W. Second
Good at Any of Our 100 Stores

The Johnston & Murphy Shoes for Men AND Walkover-Leyner Shoe Co.
215-217 So. Broadway

COMPLETE SATISFACTION
CURES ONLY IN DRUGGISTS, GROCERS, STORES IN EVERY TOWN WHERE YOU FIND THIS CAN FOR MONEY REFUNDED—
BROCK & FRASANS

Benjamin Clothes
Correct Attire For Men
Sold Exclusively by JAMES SMITH & CO., 137-9 S. Spring St.

Watch Repairing
Careful Work by Experts
A. E. Morro 400 Broadway Cor. Fourth

Auctions

Auction
EXTRAORDINARY — $15,000 auction in HOLLYWOOD, Tuesday, Nov. 9, 9:30 a.m. 5011 E. PROSPECT AVE. Furniture of a gorgeously furnished 9-room home, also thoroughly modern 9-room house and lot. One of the best sales we have ever conducted.

Also new handsome furniture outfit 7 rooms, at auction THURSDAY, NOV. 11, 9:30 A.M. 1221 GIRARD ST. THE R. H. STROUSE CO., Auctioneers.

AUCTION
Don't miss this opportunity, Saturday, Nov. 6th, at 2:30 p.m.
107 EAST 54TH ST.
Beautiful 5-room bungalow, modern in every respect. Built-in buffet, book cases, hardwood floors. This place must sell. Owner leaving.
MOXLEY & SON, Auctioneers.
Phones South 2830, Home 23575.

Auction
Reed & Hammond, Auctioneers. The finest auction room in California. Can sell anything. High-class furniture a specialty. Make sales Real Estate, Live Stock, Furniture or Merchandise, anywhere.
Office and salesrooms, 747 and 749 South Spring. Phones, Bdway. 2546; F2545.

Auction
Every Tuesday and Thursday at 10 a.m. and 2 p.m. at 730 S. Spring and 729 S. Main.
L. A. AUCTION & COM. CO.
Phones F1718. Bdy. 1667.

C. M. Stevens
Auctioneer
629 So. Olive St.,
Will purchase your goods for cash, paying more for same than any house in the city or will make cash guarantee. See him before disposing of your goods.

Rhoades & Hull
Successors to Rhoades & Rhoades
REAL ESTATE, LIVE STOCK AND GENERAL AUCTIONEERS.
Guaranteed estimates on Household Furniture or bought outright for cash.
Salesroom 830-2 S. Main. Both Phones 1259.

Thos. B. Clark
AUCTIONEER
632 South Spring Street
F1907 Broadway 1921

We Cure

THE CITY IN BRIEF

Keyed up!

TODAY AND TONIGHT.

THEATERS.

Auditorium—"The Ringmaster".....
Belasco—"The Regeneration"...2:15 and 8:15 p.m.
Burbank—"Brown of Harvard".....
2:15 and 8:15 p.m.
Grand—"The Blue Moon".....2:15 and 8:15 p.m.
Los Angeles—Vaudeville .....2:30 and 8:15 p.m.
Majestic—"Fifty Miles From Boston"
2:15 and 8:15 p.m.
Mason—"When the Gringo Came"
2:15 and 8:15 p.m.
Orpheum—Vaudeville .....2:30 and 8:15 p.m.

GAMES.

Baseball—Philadelphia Americans and Los Angeles, Chutes Park ..... 2:30 p.m.
Football—University of Southern California and Occidental, at Baer Park 2:30 p.m.
Rugby—Double-header at Fiesta Park: Los Angeles High and Harvard at.. 2:30 p.m.
Poly High and Redlands High at.... 4 p.m.

FREE LECTURES.

San Joaquin Valley—Free lecture and stereopticon exhibition every evening, No. 531 South Spring street..... 8 p.m.
"THE LAND AND ITS FATNESS."
Permanent exhibit, Chamber of Commerce building, Broadway.

INFORMATION BUREAU.

Times Branch Office, No. 331 South Spring.

HOTELS AND RESORTS.

For details see page 4, Part I.

NEWS AND BUSINESS.

Parent-Teacher Meeting.

Members of the Parent-Teacher Association of the Gates-street School, will meet Tuesday afternoon at 2:30 o'clock in the school building. The principal speaker will be Dr. S. W. Stebbon.

Grand Relief Ball.

The Rebekah Relief Board of the Independent order of Odd Fellows, which is composed of the leading officers of the thirteen lodges in the city, will give a grand ball at the Goldberg-Bosley hall, on November 19.

Forestry Luncheon.

The Forestry Society of California held a special luncheon at the Hollenbeck yesterday with T. P. Lukens, ex-Mayor of Pasadena, as guest of honor. Mr. Lukens spoke on "The Condensation of Moisture in Forests" from his own experience, gained through extensive work in bettering forest conditions in the State. After-dinner speeches were also made by G. M. Bunger, M. V. Hartranft, W. H. Cornell and Sol Davis.

Two Performances Today.

With the special matinée this afternoon and the performance tonight, "When the Gringo Came," the bankery' show for this year will come to a close. A second creditable performance was given last night at the Mason. It is quite certain that at the popular priced matinée today every seat will be taken. The same cast and chorus will be seen at each performance that made the great hit Thursday night.

Gospel Temperance Meeting.

Among the speakers who will assist William Murphy at the gospel temperance meeting in Blanchard Hall on Sunday evening will be Rev. C. C. Dodds, probation officer of the Juvinile Court. Probably few men come into direct contact with the effects of intoxicating liquors to the extent that Mr. Dodds does, and he can give interesting data on local conditions. Prof. P. S. Breckinridge of Toledo, O., has been secured to organize and conduct a choir for the winter's meetings. He will sing a solo tomorrow night and will outline his plans for the organization of the choir. He comes highly recommended as a man and a vocalist.

For German Naval Men.

A Chamber of Commerce Committee was appointed yesterday to arrange an entertainment for the officers and crew of the German warship Arcona, as follows: A. H. Koebig, chairman; E. P. C. Klokke, C. C. Mueller, H. G. Krohn, Walter Haas, August Marquis, J. O. Koepfil, Capt. Randolph H. Miner, R. H. Boynton, Dr. Joseph Kurtz, Philip Forve, James Slauson, Gen. G. H. Burton, Ed Maier, Lieut.-Gen. Adna R. Chaffee, Gen. Robert Wankowski, T. E. Gibbon, Hancock Banning and Robert Hale. This committee will meet Tuesday afternoon to formulate plans. The warship is due to arrive in the harbor about the 15th inst.

BREVITIES.

British subjects are requested to send their addresses to the undersigned, British-born persons owning property in California are advised to execute wills appointing resident executors. Forms gratis on application. C. White Mortimer, British Vice-Consul, 704-5-6 International Bank Bldg.

Mr. and Mrs. Frank C. Robbins of Cleveland, O., who have been visiting their uncle, O. C. Cash, No. 917 West Second street, have returned East. Mr. Robbins is president of the Niles Car and Manufacturing Company, Niles, O.

For $1.50 we'll fit your eyes with our best reading (stock) lenses in guaranteed 10-year gold-filled frames. Eyes tested free. Special prices this week on all other glasses. J. C. Fleming, successor to Clark's, 551 S. Broadway.

Replies to tThe Times Want Ads, addressed to the Branch Office, No. 331 South Spring, may be left for delivery at the Main Office. They will be promptly sent to the Branch Office.

Thousands of andirons, fire sets, grates, sparkguards, retailed at wholesale prices. J. W. Frey's Mantel House, cor. 12th and Los Angeles sts.

Mrs. George Metcalf, vocal instruction. Present studio 1250 South Figueroa. L. A. Sunset phone Main 5042.

$3.50 10-carat gold frames with best lenses for $1, limited time, each. Eyes tested free. Room 417 Grant Bldg.

Mr. and Mrs. Josef Rubo removed their vocal studio to Majestic Theater office building, rooms 704-705.

Imported Manila segars, duty free. See prices. Ellis Cohn, 117 S. Spring.

Dr. Pritchard, rectal, female and chronic diseases. 727-28 Grosse Bldg.

Natick House serves best meals 25c; Sunday eve dinner 25c. Hart Bros.

Dr. Logan, leading oculist, 415 Spring. Grant's $15 to $25 suits. 525 S. Bdwy.

D. Bonoff, Furrier, 525 S. Bdwy.

"METCHNIKOFF'S MONKEYS" are the subject of an interesting article that will appear in The Times Magazine the coming Sunday.

PERSONAL.

George E. Ryan, a coal dealer of Toledo, O., is a guest at the Van Nuys.

Katherine M. Yates, a Chicago writer, is a late arrival at the Angelus.

D. J. Overall, proprietor of the Palace Hotel, Visalia, is at the Hollenbeck.

William Baily, a mining engineer of Neenach, is a late arrival at the Nadeau.

J. H. Stoll, a Boston stove manufacturer, is spending a few days at the Van Nuys.

S. C. Kennedy, a cattleman of Dennison, Tex., is passing a few days at the Angelus.

Sam H. Newhouse, a trunk manufacturer of San Francisco, is registered at the Nadeau.

C. P. Douglas, who is in the merchandise business in Montreal, Canada, is at the Alexandria.

John J. Key of Denver, who is a guest at the Lankershim, is here looking after personal interests.

G. Layton Grier, a prominent attorney of Philadelphia, has taken apartments at the Alexandria.

C. W. Sturdevyant of the Westinghouse Airbrake Company, is registered at the Hayward from San José.

A. M. Jeffrey and wife have taken apartments at the Alexandria. Mr. Jeffrey is a lumberman of Omaha, Neb.

J. W. Craney, a Kansas City business man, and his wife, arrived at the Hayward yesterday, and are here to spend the winter.

Sir Robert Boswick of the British peerage, is a late arrival at the Alexandria. He is here on a pleasure trip, registered from London.

C. Goodman, accompanied by his wife and two daughters, registered at the Hayward yesterday, from El Paso, Tex., where he is in the grain business.

George B. Geroe, holder of much real estate, arrived from Indianapolis yesterday with his wife, and they are at the Hayward. Mr. Geroe has property in Los Angeles, some of it on Broadway, as well as in the Indiana city.

LETTERS TO THE TIMES.

[The Times freely publishes the views of correspondents without holding itself responsible for writers' opinions. Be brief, write plainly, state clearly. The space of 250 words, on the average, is sufficient for the point. Well-written letters are liable to be declined merely on account of their length.]

That Tax Raise.

LOS ANGELES, Nov. 6.—[To the Editor of The Times:] I would like to suggest to taxpayers, both city and county, that they file with the tax collectors a legal protest against the collection and payment of the 40 per cent. rise made by the State Board of Equalization, so taxpayers may be in position to join in proceedings to recover such unfair assessment and thereby justify our local assessor's work. G. S. FOSTER.
No. 735 South Olive street.

VITAL RECORD {BIRTHS. DEATHS. MARRIAGES. DIVORCE.

In Memoriam.

[Under this caption The Times will accept for publication, at its regular rate of 25 cents per line, anniversary notices in commemoration of deaths.]

Deaths.

BODEN, November 3, Ida May Boden, a native of Evansville, Ind., aged 25 years. Funeral from the chapel of Robert Sharp & Son Co. today, thence to Naomi Avenue Christian Church, corner East Twenty-first street. Services at 2 p.m. Interment, Inglewood Cemetery.

FRAMSDEN, in this city, October 29, Ralph Framsden, aged 21 years, a native of Utah. Remains shipped to Shelley, Idaho, by Booth & Boylson Co., 1147 South Flower street, Friday evening. Interment, Firth, Idaho, Monday, November 8.

TINKER, Belle Tinker, widow of the late Rev. W. W. Tinker, and mother of Mrs. Ednah Tinker Marcuillier, died November 4, 1909, at the Y.M.C.A., of which she was matron. Funeral services at the Young Mens' Christian Association Monday at 3 p.m.

WATKINS, John P. Watkins, 2125 Magnolia avenue, Denver, Colo., November 2, 1909.

COCHRAN, Nov. 3, 1909, John Cochran, aged 62, native of West Virginia. Funeral services Saturday, Nov. 6, at 1:30 p.m. at 228 W. 25th st.

VAN ALLEN, At 1193 Sunset Blvd., Nov. 4, 1909, Bedey Van Allen, aged 73 years, beloved husband of Amy B., father of J. W. Van Allen, Mrs. Henry Marsh, Mrs. F. W. Titus, Mrs. F. E. Grover, Mrs. John McCabe and Mrs. Geo. H. Duvall. Funeral services will be held at chapel of Breese Bros., 853 S. Figueroa st., Saturday, at 1:30. Members of G.A.R. and W.R.C. invited to attend. Interment Evergreen Cemetery.

BIXBY, November 5, 1909, at No. 44 Mary street, Pasadena, Augustus R. Bixby, aged 76 years; native of Maine. Leaves a daughter, Mary Blanche Bixby. Funeral services Sunday, 2:30 p.m., from parlors of Turner-Stevens Company, No. 85 North Raymond avenue, Pasadena. Cremation private.

RICE, At No. 1609½ South Flower street, November 5, Bessie, beloved daughter of Mrs. F. R. and sister of F. A. Rice, a native of Minnesota, aged 20 years. Funeral services will be held at the chapel of the Los Angeles Crematory today at 3 p.m. Remains at the parlors of Robert Sharp & Son Company, No. 1238 South Flower street.

LEFFLER, At the home of her daughter, Mrs. Charles L. Eager, No. 1657 West Twenty-third street, November 5, Fanny B., beloved mother of Blanche F. and Robert S. Leffler, and Mrs. Charles L. Eager. Funeral from above residence, private.

FIRMAN, At No. 1516 East Thirty-sixth street, November 5, 1909, Henry Stockton Firman, a native of New York. Funeral services will be held at chapel of Breese Brothers, No. 853 South Figueroa street, at 2 p.m., Saturday.

HUMMEL, November 5, '09, at No. 823 East Adams street, Walter Hummel, aged 21 years. Funeral private, at 2 p.m., Saturday. Interment Evergreen.

Marriages.

BURNS-WALTHER, Robert J. Burns, aged 23, a native of Canada, and Mabel K. Walther, aged 19, a native of Illinois; both residents of Los Angeles.

LAMONIE-ALVAREZ, Epinfano Lamonie, aged 25, a native of California, and a resident of Hollywood, and Concepcion Alvarez, aged 18, a native of California, and a resident of Sherman.

BECK-BARRY, Stanley E. Beck, aged 25, a native of Illinois, and Kate L. Barry, aged 24, a native of Illinois; both residents of Hollywood.

BRYSON-NIEMEYER, Andrew Bryson, aged 23, a native of Scotland, and Jessie Niemeyer, aged 21, a native of Missouri; both residents of Los Angeles.

PARSONS-LE SEUR, Hazen Parsons, aged 21, a native of Iowa, and a resident of Claremont, and Alice M. Le Seur, aged 21, a native of North Dakota, and a resident of Pomona.

DUDLEY-ROYAL, John B. Dudley, aged 23, a native of Michigan, and Rose E. Royal, aged 27, a native of California; both residents of Los Angeles.

WILLIAMS-PERKINS, Harold R. Williams, aged 22, a native of California, and Elizabeth B. Perkins, aged 19, a native of Tennessee; both residents of Los Angeles.

ANDEDE-ANGELO, Santiago G. Andede, aged 27, a native of Mexico, and Amparo Angelo, aged 22, a native of Mexico; both residents of Los Angeles.

HAINES-BANKSTON, Walter Haines, aged 22, a native of Indiana, and Alena Bankston, aged 17, a native of Texas; both residents of Los Angeles.

Divorce.

SUITS, Mathilda Pepin against Albert Pepin. E. H. Abbott against Mary M. Abbott. Charles H. Dougherty against Aida Gernee Dougherty. Printha L. Wolf against Herman H. Wolf. Alice Davis Gish against Harry Gish. Stella Behwell against Hadon Behwell. Mamie Knopp against James L. Knopp. S. C. Williford against Hattie Williford. Margaret R. Arnold against William E. Arnold. Mamie Lugo against J. A. Lugo. Blanche B. Jameson against F. H. Jameson.

DECREE, Augusta E. Brown from Clifton C. Brown, extreme cruelty.

SOUTH GATE LODGE, No. 520, F. & A. M., will confer the first degree this (Saturday) evening at 7 o'clock. Thirty-third and Main.
F. H. WHITE, Secretary.

Connell Company, Funeral Directors.
3685 South Grand avenue. Arthur Jenner, Mgr. Connell. Phones 37402. Phones Main 8448.

Peck & Chase Co., Undertakers.
Removed to their new building, 1751 South Figueroa street. Phones Main 41, 37127.

Robt. L. Garrett & Co., Undertakers.
No. 1727 South Flower street. Main 75, F7523.

YOU will find plenty of good short stories in The Times Magazine the coming Sunday.

Pick Out Your Xmas Gifts Now Save Half

We're selling out the entire $200,000 wholesale jewelry stock of J. P. Trafton Co. at less than actual wholesale prices. You can pick out what you want now, pay a small deposit on it and we will hold it 'till Christmas for you.

$1.00 Sterling Silver Gifts 50c

Button hooks, shoe horns, nail files, cuticle knives, tooth brushes.

$6 Sterling Silver Cloth Brushes $3.50
$7 Sterling Silver Cloth Brushes $4.00

GENEVA Watch and Optical Co.
305 So. Broadway

Cure that Cold

You can do so in a jiffy with our pure and delicious

Rock and Rye

In Bottles at 75c and $1.00
SO. CALIFORNIA WINE CO.
Phones: Ex. 16, 10104; Main 332.
318 SOUTH MAIN STREET.

The Exclusive Specialty House.
Myer Siegel & Co.
251-255 South Broadway

Smart Styles
FOR
Small Children

Individuality of style, correctness of fabrics, neatness of patterns and proper fashioning are vouchsafed, and it is worth something to know that you get what's proper and thoroughly reliable. This applies to everything in

Clothing and Millinery

and you don't pay here more; in fact, the prices are the lowest for the high-class workmanship and materials.

In addition, we show a most complete line of outer and under apparel for the Small Boys. Sizes (ages) to 6 years.

"Siegel's for Women's and Children's Wear"

Pig 'n Whistle

There is a Quiet Elegance at the Pig & Whistle that is most pleasing. "The dainty things to eat have an individual taste,"—the general opinion.

Pig 'n Whistle Co.
On Broadway, next to the City Hall.

Trade mark Registered

Cemeteries.

Inglewood Park Cemetery
Two miles outside the city limits, on the Los Angeles and Redondo Ry.; 300 acres of perfect land with improvements outclassing any cemetery on the Coast.
207 S. Broadway, Room 202. Phones—F7393; Main 4630. Supt. Phone A5305.

Rosedale Cemetery
An Endowed Memorial Park noted for its natural beauty; Endowment Fund for perpetual care, over $250,000; modern Receiving Vault, Chapel, Crematory and Columbarium; accessible. City office, suite 302-304 Exchange Bldg., N. E. cor. 3rd and Hill sts. Phone Main 909, A3629. Cemetery office, 1823 West Washington st. Phones 72558. West 80.

Hollywood Cemetery
Rollins lawns, trees, shrubbery, and beautiful lakes. Modern in every respect. Situated in the most beautiful section of Southern California, the ideal location outside of Los Angeles city limits. Melrose and Colegrove car lines to grounds. A Cemetery that is select.
205 HOMER LAUGHLIN BLDG.
Home A1131. Sunset Main 201.

Forest Lawn Cemetery
Natural rolling lawns and beautiful trees have made this the ideal cemetery. Perpetual care plan — eighteen miles from Los Angeles on the Glendale car line.
Call at offices 204 Wright & Callender Building. Phones: Sunset Main 5453. Home F2104.

Evergreen Cemetery
(The Los Angeles Cemetery Assn.)
Boyle Heights, near city limits. Operated under perpetual charter from Los Angeles city. Modern chapel and crematory.
Office, 320 Bradbury Bldg.
Phones—Main 653; A5402.
Cemetery—Home D1063; Boyle 9.

Malthoid Roofing.
Made in four weights, the most serviceable covering for new or old roofs. There are imitations—insist on genuine Malthoid. The Paraffine Paint Co., makers, 513 Security Bldg., and 513 N. Los Angeles st. Main 2074, Home 2063.

Saturday Second Day Great Untrimmed Hats

Prices Half to Third Usual

DAYLIGHT STORE. SUNSET M. 7021; HOME 10182
Jacoby Bros.
331-333-335 South Broadway
"SOMETHING NEW EVERY DAY."

Sale Saturday, on 2nd Floor

THOUSANDS of beautiful hand-blocked Hats with French finished edges —all shapes, styles and materials at undreamed-of low prices.

$1.95 For $5 and $6.00 Hats

HIGH-CLASS, fashionable productions from the Rosenthal & Sloan Millinery Co., of St. Louis. Large, medium and small hats in every conceivable shape and style. Beavers, silks, felts, French velvet, chamois, moire; also silk hats with beaver facing and an endless variety of stunning new turbans; every good color under the sun, including black.

Sale on our Great Second Floor Saturday.

For $7.50 and $10 Hats Pay

50c Tuxedo Veilings, Yard..... 19c

ANEW, fresh, crisp lot, in all the very latest shades, plaids, fancy dotted and figured designs; single, double or triple meshes; regular 35c to 50c grades. Saturday, yard, 19c.

35c Veiling Remnants, each 10c

ALL sorts and kinds of stylish veilings and chiffons, ¾ to 1-yard lengths; all colors; values to 35c each, 10c.

Best Ostrich Plumes Ever Sold at $5

$5

MOST every merchant in town is wondering where we get them from. The strongest fibered, widest, longest, fluffiest plumes ever retailed anywhere at $5.

WERE it not for the fact that we take a certain manufacturer's entire output of these feathers, it is more than likely that our plumes at $5.00 would not be much better than what other stores sell at this price.

$5

Second Floor.

$1.25 FLANNELETTE GOWNS 79c

SPECIAL for Saturday only—Splendid weight, pink and blue striped Flannelette Gowns; pretty braid trimmings, full length and width. Second Floor.

Children's ... ish Trim...
$3.75 Values
Saturday ...
BEAUTIF... French ha... cally trimmed ... and large ribb... wanted colors ... Also a few ... children's sizes ... hats are to be ... $3.75. Saturday ... Second floor.

Modish Winter Coats

$18.50

HUNDREDS of attractive models in fine imported broadcloth, covert cloth and fancy mixtures. At $18.50 the range is most extensive, composed of many styles, embracing dressy and tailored styles in street, tourist and traveling coats; beautiful silk linings; really splendid values at $25. At Jacoby's, $18.50.

Great Sale Moire Silk Waists, Saturday..... $3.95

THE workmanship and excellence of design that characterizes these waists will attract attention. They come in black and all colors, and would cost you, if bought in the regular way, considerably more money. Special Saturday at $3.95.

S.H.&M. Guaranteed Silk Petticoats, Sat.... $4.35

EVERY woman knows how good these silk petticoats are, so it's no use going into detailed description. They come in black and all shades, with either plain tailored flounce or in ruffled effects. The first time these handsome petticoats have ever sold at the low price of $4.35.

Saturday Is Always Hosiery Day At Jacoby's

Varieties better—qualities better—values better—than to be found in any other store in Los Angeles.

75c and 50c Women's Imported Novelty Lisle Hosiery, Pair 35c

3 Pairs for $1.00

A LIMITLESS assortment to choose from—finest lisles in black, white and solid colors, lace ankle effects, silk embroidered hose and other novelties. 100 dozen in a special purchase, on sale Saturday at, pair, 35c.

19c Women's and Children's Seamless Hose..... 12½c

MOST hosiery departments feature same stockings at 17c and 19c, and they are well worth it. Come in black, tan and black, with split foot. Children's in fine rib; extra heavy for hard service.

"Wayne Knit," Burson and Pony Stockings..... 25c

THREE of the best makes of hosiery in the world. "Wayne" comes in the indestructible black lisle; "Burson" in fine Maco yarn, black and with split foot. Pony stockings for boys and girls, made of fine, hard-twisted lisle thread.

35c Women's ... and Burson ...
"BURSON" ... black and ... foot; regular ... Also a fine ... ed cotton and ... and colors; 25c ... cial for Saturday ...

Wayne and ... Silk Lisle Hose ...
TWO of our ... bers in 25c ... comes in ... guaranteed ... is a highly ... stocking. Dark ... top, double ... 50c quality. ...

Saturday Economizers in the Housekeeping Department

10c Patent Absorbent Wash Cloths, each	3c
23c, 20x40 Bath Towels, Saturday Special	17c
30c Bath Towels; extra weight, large size	20c
$1.25 Huck Towels; red border; hotel special, dozen	95c
$1.75 Huck Towels; size 18x34; extra heavy, dozen	$1.40
$2.00 Huck Towels; size 19x36; extra heavy, dozen	$1.75
$2.75 Hemstitched Huck Towels, dozen	$2.00

Trio of Men's Furnishing Spec...

GOLF SHIRTS $1.00
COAT style, white pleated bosom golf shirts; cuffs attached. $1.25 pleated bosom golf shirts, made of blue chambray. Cuffs attached, both strong values for Saturday buyers at $1.00.

KNIT FOUR-IN-HANDS SPECIAL AT 50c
JUST in, by express—our big second shipment of this popular and stylish neckwear. All regular 75c qualities; a dozen new designs and all colors. Special Saturday at each 50c.

M...

Coming Events

cast their shadows before them. So how about your Thanksgiving togs? Are you prepared? Better place your order now and have a new suit in time for the big turkey event. We have a fine stock of new fabrics and you know a B. & K. System Made-to-Measure suit has no equal for perfect tailoring and fit.

Suits to order $20 to $50.
Overcoats to order $20 to $40.

BRAUER & KROHN
"TAILORS TO MEN WHO KNOW"
128-130 S. SPRING.
COR. FIFTH & SPRING
114½ S. MAIN ST.

SOMETHING NEW

We have just received our new shoes in all the latest styles. Button shoes with cloth tops and suede button in black and gray. Just take a look in our windows and our prices will be inviting.

A. J. Hamilton & Sons
311 South Broadway

Never $3.00

Yes! It's the Same Fine Hat $3.00 Everywhere Else
Always $2.50 Here
La Touche
256 S. Broadway, Near Third

Your Credit
Will buy all the furniture you need for your home on our easy-to-pay plan.
COLYEAR'S
509-511 South Main St.

BISHOP'S COCOA & GROUND CHOCOLATE
Made in the first Chocolate Factory Established in Southern California

The Plymouth Shoe Store
452 SOUTH SPRING ST
M. STREICHER, Prop.

ANTI-ANT
Will Rid Your House of Ants
25c at all Drug Stores

BLACKBURN'S STAYON GLASSES $1.50 GOLD FILLED GLASSES
Fitted by our expert Optician, Dr. Blackburn. Ground to order. Glasses at low prices.
The Whitley Jewelry Co.
347 So. Broadway

Hair Goods
There is a decided advantage in selecting hair goods where the quality will be beyond question. Perfect satisfaction is assured at the
THE BENNETT TOILET PARLORS,
N.E. Cor. Spring and Fifth Sts.

MENS SUITS $ MADE TO ORDER SCOTCH TAILORS 15
230 SO SPRING

453½ S. Spring St. Los Angeles.

I CURE PILES
Fistula and Hernia
—Without Operation—
Under Positive Guarantee.
No pain, inconvenience or loss of time.
Send for my Free Book.
DR. C. H. WHITE,
Los Angeles.

SCOTT'S Emulsion
50c Large Jar
SALVE
Instantly relieves and cures all chronic skin diseases. Recommended by physicians. SUN DRUG CO.'S STORES.

TOYS | Art Needle Work
For Making Xmas Gifts
BEEMAN & HENDEE
447 SOUTH BROADWAY

ARTIFICIAL LIMBS
The Walk Easy Challenge Legs never rattle. Peerless joints. Address
CHICAGO ARTIFICIAL LIMB CO.
239 E. 5th St. Los Angeles, Cal.

N.B. Black... DRY GO...
OF BROADWAY, BETWEEN ...
Sale of Thanksg...
Still in Pro...
$15.00 DINNER SETS .....
$ 1.50 DAMASKS, YD. .....
$ 4.00 NAPKINS .....
$ 5.50 NAPKINS .....
PLENTY OF OTHER ITEMS ...
—Main Floor

500 Belt Buc...
Worth 75c to $1...
line of samples representing ... best belt pins and buckles we ... dering variety; hardly two ... one in the lot worth less th... actual $1.00 values. Speci...
—Main Floor

Saturday Sales
"ONYX" EMBROIDERED LISLES ...
BLACK, DOUBLE HEEL, TOE A...
"ONYX" 400-K. BLACK SILK LISL...
HEEL, TOE AND SOLE AND DOU...
"ONYX" LISLES IN SEASONABLE ...
HT WITH DEEP GARTER TOPS ...
"ONYX" LISLE THREADS IN LIG...
PRESENT WEAR, 3 PAIRS FO...
OR PAIR .....
—Main Floor

"Onyx" Hose
"ONYX" COTTON HOSE OF MED...
BLACK, WHITE FEET OR SPLIT ...
FINE LISLE HOSE WITH G...
—Main Floor

4 Handkerchie...
dainty handkerchiefs ar... Christmas time.
Compare the assortments, ... best you have known.
LINEN CROSS-BARRED AM... DERED CORNERS, NEW DES...
PLAIN LINEN WITH AMR... BROIDERED CORNERS.....
PLAIN LINEN WHITE AMR... SCALLOPED OR EYELET E... CORNERS.....
PLAIN LINEN WITH AMR... CORNERS AND BORDER AN...
—Main Floor

Blackstone
couldn't well afford to gua... not sure they would satisfy.
HARD 2-CLASP DRESS GLOVES
STCHING, OVERSEAM, BLACK
WNE'S 2-CLASP PIQUE DRESS
CK, WHITE AND COLORS ...
MO 1-CLASP PIQUE STREET ...
GLISH REDS, TANS AND BRO...
COMPLETE LINE OF AUTO G...
EVENING GLOVES.
—Main Floor

...ine V...
...nstruments By ...
...Makers Just ...
...ve just received a select line ...
...m is a genuinely old instrum...
...ian Picker, an extra fine s...
...include two fine French Vi...
...h makers, Jules Andinot a...
several by Her... American ma... practical for a... examine them.
¶Genuine C. F... and Bauer Gu... to $100.
¶Stewart and ... Mandolin Banj...
¶Holton Band ... best make, fro...
SHEET M...

...ctor
...TO $250
...MORE A WEEK
...dison
...E TO $60
...MORE A WEEK

More D... Record...
We have just ... Cook's Record ... can fill orders ... be taken quick...

...eo. J. Birkel C...
...EINWAY - CECILIAN - VICTO...
...45-7-SOUTH SPR...

J.B. BROWN...
642 S. ...

Levy's Derby
Smart for Youn...
OU Young Fellows who want tru... your clothes can get the "real ... Suits. They have the big she... at simple lines, the real style dist... Derby model is individual, "differe... e when you see it. We always ha... making—so if you're interested, co... at them. The Derby is YOUR S...
Chas. Levy ...
MEN'S TAILORS

...in the tailo... partment.
And now ... ful new ... commodious ... ison record ... are in a po... better servi... ment is so ... and our ... complete ... records. C... You'll like ... records.

Editorial Section
AL SHEET: 10 PAGES

Los Angeles Daily Times

California del Sur.
CITY AND COUNTRY.

VIIITH YEAR

SATURDAY MORNING, NOVEMBER 6, 1909.

On All Newsstands, Trains and Streets. 5 CENTS.

Public Library

ATURDAY, NOVE

edHatS

Sale Saturday, on 2nd Floor

French finished edges
ow prices.

For $7.50 and $10 Hats Pay $

at $5

Children's and ish Trimm
$3.75 Values
Saturday . . . .
BEAUTIFUL French tea
cally trimmed
and large ribbon
wanted colors
Also a few untri
children's sizes.
hats are to be
$3.75. Saturday
Second floor.

s Always
Day
by's
ies better—
be found in
Angeles.
en's Im-
e 35c
.00
rtment to
f ladies in
colors, here
mbroidered
. 100 dozen,
e, on sale

Sale Saturday, on 2nd Floor

12½c
striped
d width.

35c Women's Sanitary and Bureau Scarfs
"BURSON" Sanitary black and tan foot; regular 25c ea
Also a fine sample
ed cotton and lisle
and colors; 25c and
eal for Saturday at

Wayne and Imported Silk Lisle Hosiery.
TWO of our great
bers in 35c hos
comes in finest
guaranteed lisle
is a highly mercer
stocking. Both
top, double heel and
50c quality. Saturd

Furnishing Speci
FOUR-IN-HANDS
CIAL AT 50c
in, by express—
ing second ship-
this popular and
neckwear. All
the qualities; a
ew designs and
rs. Special Sat-
each 50c.

$5.00 BATH
MADE
bordered
nder our
alone; cost
wide; cost
and colors,
holiday

Fine Violins
Instruments By Celebrated Makers Just Received

We have just received a select line of very fine Violins. One
is a genuinely old instrument produced by Johannes
Ficker, an extra fine specimen of workmanship.
include two fine French Violins, produced by modern
makers, Jules Andinot and Antonio Lefebre; and
several by Herman Glier, the celebrated American maker. These Violins are practical for any purpose. Come in and examine them.

¶Genuine C. F. Martin, Geo. Washburn and Bauer Guitars and Mandolins—$15 to $100.

¶Stewart and Morrison Banjos and Mandolin Banjos—$15 to $50.

¶Holton Band Instruments, America's best make, from $60 to $150 each.

SHEET MUSIC AND BOOKS.

Before store commo fine su in the talking partment.

And now, w ful new store commodious V ison record s are in a positi better service. ment is on the and our stock complete with records. Come You'll like the records.

More Dr. Cook Victor Records are Now Here
We have just received another stock of Dr. Cook's Record from the Victor Company, and can fill orders. Get yours today, for they'll be taken quickly.

Geo. J. Birkel Company
VICTOR - CECILIAN - VICTOR DEALERS
345-7 SOUTH SPRING ST.

Victor
TO $250
A WEEK

Edison
TO $60
A WEEK

J.B.BROWN
642 S. BROADWAY

G. U. WHITNEY'S FACTORY.

The Walker

Levy's Derby Suits
Smart for Young Men
Our Young Fellows who want true smartness in your clothes can get the "real thing" in our Derby Suits. They have the big chest effect, the wide shoulders, the real style distinction you're looking for. Each model is individual, "different." You'll recognize this when you see it. We always have several Derby Suits in stock. If you're interested, come along in and have a look at them. The Derby is YOUR Suit. Prices $35 and up.

Levy & Son
448 South Spring Street

N.B. Blackstone Co.
DRY GOODS
OF BROADWAY, BETWEEN THIRD AND FOURTH STREETS.

Sale of Thanksgiving Linens
Still In Progress

$15.00 DINNER SETS $12.00
$ 1.50 DAMASKS, YD. ..... $ 1.25
$ 4.50 NAPKINS ..... $ 3.25
$ 5.50 NAPKINS ..... $ 4.50
AND PLENTY OF OTHER ITEMS EQUALLY INTERESTING.
—Main Floor—

500 Belt Buckles 50c
Worth 75c to $1.00 Each
A line of samples representing the newest and handsomest belt pins and buckles we have ever seen. Most wandering variety; hardly two alike.
Not one in the lot worth less than 75c, most of them actual $1.00 values. Special for Saturday.. 50c
—Main Floor—

Saturday Sales "Onyx" Hose
"ONYX" EMBROIDERED LISLES IN COLORS OR BLACK, DOUBLE HEEL, TOE AND SOLE 50c
"ONYX" 400-N. BLACK SILK LISLES, DOUBLE HEEL, TOE AND SOLE AND DOUBLE TOP 50c
"ONYX" LISLES IN SEASONABLE WEIGHTS, NOT WITH DEEP GARTER TOPS 50c
"ONYX" LISLE THREADS IN LIGHT OR MEDIUM WEIGHT, FOR PRESENT WEAR, 3 PAIRS FOR 35c
50c OR PAIR

"Onyx" Hose at 25c
"ONYX" COTTON HOSE OF MEDIUM WEIGHT IN SOLID BLACK, WHITE FEET OR SPLIT SOLES; ALSO FINE LISLE HOSE WITH GARTER TOP 25c
—Main Floor—

4 Handkerchief Specials
These dainty handkerchiefs are strong reminders of Christmas time.
Compare the assortments, styles and values with what you have known.
SHEER LINEN CROSS-BARRED AMRISWYL EMBROIDERED CORNERS, NEW DESIGNS, AT... 12½c
SHEER PLAIN LINEN WITH AMRISWYL HAND EMBROIDERED CORNERS..... 18c
SHEER PLAIN LINEN WHITE AMRISWYL HAND EMBROIDERED SCALLOPED OR EYELET EDGES 35c
CORNERS..... 35c
SHEER PLAIN LINEN WITH AMRISWYL HAND EMBROIDERED CORNERS AND BORDER AND HEMSTITCHED EDGE 50c
—Main Floor—

Blackstone Gloves
We couldn't well afford to guarantee our gloves were we not sure they would satisfy.
GUARANTEED 2-CLASP DRESS GLOVES; PARIS POINT STITCHING, OVERSEAM, BLACK AND COLORS.. $1.50
WOMEN'S 2-CLASP PIQUE DRESS GLOVES; BLACK, WHITE AND COLORS $1.50
GENUINE 1-CLASP PIQUE STREET GLOVES IN GOLDEN REDS, TANS AND BROWNS..... $1.75
A COMPLETE LINE OF AUTO GLOVES, FABRIC GLOVES, DRIVING GLOVES.
—Main Floor—

STRANGE SEQUEL.

DEEP MYSTERY; MISSING MAN.

Rancher, Declared Dead, Now Reported Alive.

Suspected Neighbor Drops Out Suddenly.

Sheriff's Force Looking for Man Who 'Phoned.

Strange as fiction is the remarkable sequel to the disappearance of George W. Nash, a well-to-do rancher, nearly three years ago. Since Monday night Joseph N. Smith, who was strongly suspected of having guilty knowledge of the missing neighbor, has himself been lost to view and a report, partially verified, was received from county officers that Nash had been located in a little western town.

The long missing man has probably been located, but almost coincident with the report made to the Sheriff yesterday was the startling tidings that Smith had disappeared, on the eve of being exonerated from the cloud of suspicion which had poisoned his life.

The coincidence—if such it be—appears almost too theatrical to be true, but all the facts so far gathered by Sheriff Hammel and his deputies points to the solving of an alleged murder mystery. This makes the officers all the more anxious to find Smith.

In the background of this serio-comedy is the figure of the former Mrs. Nash, who has married again, so the officers are informed. Nash was declared legally dead and his near-widow secured a divorce upon the grounds of desertion, so she will not be involved in any annulment proceedings. At the same time, the discovery that her former husband is probably in the land of the living will be a startling one.

NASH PROBABLY LIVES.

One of the Sheriff's deputies declared yesterday that he had received almost positive proof that Nash is still alive. The officer was a member of the party which traced Nash to a point beyond Sawtelle, where he covered his tracks so successfully that no further clew was secured until recently.

There is, of course, no charge against Nash. The present law, making it a crime to desert one's wife or family, was not in force when he left home. If Smith had been formally charged with murdering Nash, it is believed the latter would have turned up to save an innocent man from the shadow of the gallows.

The Sheriff's office is not at present as much concerned about Nash as about the man who seems to have been persecuted and driven almost insane by the suspicions heaped upon him. All day yesterday Sheriff Hammel searched the country between Sawtelle and the foothills in hopes of finding a trace of the missing man. Last night Hammel declared that the man had not been located.

Smith has been coming occasionally to this city on business during the last year or so. He invariably registered at the St. Elmo on North Main street. He left the hotel Monday evening and has not been seen since.

Day before yesterday the manager received a long-distance call from Santa Monica, or some point in that vicinity. Some one informed him that a man badly dazed had come to his ranch-house and was being cared for until friends could be notified.

"Who is this talking?" inquired the hotel man.

"J. Mason," was the reply. No further response could be obtained, but the matter was reported to the Sheriff.

Yesterday there was another long-distance call at the hotel. Apparently the same man who telephoned the previous day asked why Smith's friends were not looking him up. The hotel man was able to learn that a man giving the name of Smith was barely conscious at the Mason house near the foothills, about four miles from Sawtelle. The Sheriff was once more notified and officers were sent to call at every house along the foothill road in order to get some information about the man.

"I am almost positive that the man reported to be ill in some house in the foothills is Joseph Smith" said Manager Chadderton of the St. Elmo, last night. "When he left here he wore a new suit of blue clothes, which he purchased from the Hub. I am almost certain that he carried a considerable sum of money with him, obtained from the sale of hay. He left his old suit here. If in his usual condition, he would surely telephone to me. I would not be surprised if he had been robbed and drugged. Possibly the man who telephoned to me picked him up and took him to his home. It seems strange that the person who telephoned did not give more explicit directions, so we could find the house. Acting upon the information I gave the Sheriff, several officers have been searching everywhere in the vicinity of Sawtelle for the missing man."

Smith is a man of good habits, and has never been known to absent himself from home before. When he leaves his ranch he seldom remains in the city more than a day or two.

He has brooded more or less over the suspicionsof his neighbors. When Nash first disappeared, Smith stood in imminent danger of rough treatment at the hands of Nash's friends.

They were convinced that a fight had occurred, which resulted in Nash's death. The fact that Smith had secured a lease to some land owned by Nash, which had occasioned several heated disputes between the two, lent color to the suspicions of neighboring ranchers.

Sheriff Hammel and his men spent weeks in searching for Nash's body. Every nook and corner of his farm was gone over, the barn was examined from top to bottom, and a heap of hay was tossed aside with the faint expectation of finding his dead body underneath.

Through it all, Smith sturdily maintained his innocence. Often while smoking a cigar in the St. Elmo lobby he would tell his hotel acquaintances that Nash would "turn up" some day. When he learned of the marriage of Mrs. Nash he remarked that it seemed queer the woman married another man and was living happily, while he was still suspected of making way with her first husband.

One theory of his recent disappearance is that he brooded over the matter so long that it made him temporarily insane, but according to the hotel manager, Smith appeared perfectly normal when he was seen the first of the week.

It is barely possible that the man reported to have been found by the mysterious "Mason" is not Joseph N. Smith, but some other man of the same name. The search will be continued today in hopes that this event in the chain of mysterious circumstances will be solved.

HE CAN'T SLIP OUT.

Member of Robber Gang Which Wounded Temple-Street Grocer Must Go to San Quentin.

T. J. Garwood, a member of the gang which held up and wounded a Temple-street grocer, December 23, 1908, will have to serve his sentence in San Quentin. The Second District Court of Appeal yesterday affirmed the judgment of the lower court. The Appellate Court reversed the judgment for the plaintiff in the case of Theo Kanouse against L. C. Brand and Max Goldschmidt. This was an action to recover about $1600 from the defendants, who were sureties on an undertaking given to procure the release of property under attachment. The defendants interposed a demurrer, which was overruled. The Appellate Court holds this was error and directs that the lower court shall sustain the demurrer and give the plaintiff leave to amend his complaint.

FREAK FRACTURE.

PRISONER HAS RARE AILMENT.

HYOID BONE CRACKED, AND THE CASE CRITICAL.

Receiving Hospital Surgeons Puzzled at First—Same Trouble Which Caused Death of George Washington—Paticnts Usually Succumb. Cannot Explain How He Was Hurt.

Sam Wilson, a prisoner in the City Jail, is suffering with one of the rarest fractures known to medical science, and is threatened with a similar affliction to that which caused the death of George Washington. His hyoid bone—a small bone in the throat—is cracked, and as a result of the injury he may die.

His case is the first of the kind ever treated in the Receiving Hospital. So rarely is a person injured in this manner that the surgeons were at first puzzled as to what caused Wilson's pain.

Wilson, who wears a peg leg, and who makes his home at the Salvation Army headquarters, was arrested Wednesday for drunkenness. As he had been intoxicated most of the last three months, he was given a stiff sentence.

When he became sober he complained that his throat hurt him. Then his neck swelled and he ate with difficulty. He was taken to the police surgeons, who examined him for sore throat, and were puzzled considerably over his trouble. Dr. Wiley and Dr. Bonynge finally located the fracture in the hyoid bone.

Wilson cannot account for the manner in which he was injured. As he was quarrelsome while drunk, it is supposed that he engaged in a fight and was struck on the neck or severely choked.

The fractured bone plays an important function in the throat. It is the shape of an incomplete ring, with an opening at the front. It is the center for muscles and plays up and down in the throat. It is well protected by the bones of the jaw, so that it is seldom it meets with injury. When the bone is fractured it usually causes death.

A fracture in any part of the body always starts inflammation and swelling. This bone is so delicately placed that inflammation caused by its fracture is usually communicated to the mucous membranes and causes what is known medically as "oedema of the glottis."

While this was the affliction which caused the death of the first President, it was not caused by a fracture of the hyoid bone.

Wilson's case is attracting much attention among the police surgeons and others skilled in surgery, who know of the rare injury he has suffered. The outcome will be carefully watched.

CORNER-STONE LAYING.

The corner-stone of the new Hollywood Presbyterian Church will be laid this afternoon at 3 o'clock, instead of Sunday afternoon, as announced yesterday. The invocation will be by Rev. S. Myhre, followed by a preliminary talk by Robert Young, president of the board of trustees; scripture, Rev. G. C. Patterson; prayer, Rev A. B. Prichard; history, Rev. H. A. Newell; laying of corner-stone, W. E. McVay; prayer, Rev. W. A. Hunter; address, Rev. W. H. Fishburn; address, Rev. Hugh K. Walker. The choir of the congregation will sing several selections.

WORTH HAVING.

The blank shell which was used in firing the first round of the salute to the President, when he visited the harbor during his stay here, was secured by the Chamber of Commerce from the McCulloch, yesterday. The revenue cutter was stationed in the harbor at the time.

FOUL PLAY.

EVIDENCE OF A DARK DEED.

Corpse in Sea Had Probably Been Weighted.

Solutions Are Suggested by Officials on Case.

May Have Been a Victim of Drug Thugs.

Facts brought to light yesterday indicate that the body of an unknown man found floating ten miles at sea, off Long Beach, Tuesday, is that of a resident of San Diego, or a tourist there, who was undoubtedly the victim of a dark deed.

A telltale frayed rope, end of a double bow-line sailor's knot, tied about the waist, shows that a sinker of some kind was employed to hold the body under water, after it was dropped into the ocean.

The absence of valuables in the pockets of the victim, who had been apparently well off financially, points to robbery as the possible motive.

An unopened package of breath mint and a package of gum were found in one of his side pockets. Both hip pockets were turned inside and, and, in a fob pocket, a dime was found.

Recent attempts to drug and rob visitors in San Pedro make it appear possible that the body was taken out to sea from there and dropped into the water with a weight to make it sink. A strong drug administered to a man with a weak heart or a dose of knockout given in too large a quantity frequently brings death to persons, whom those who seek to make them unconscious for purposes of robbery, have "misjudged." Such may have been the case, it is believed, and an effort made to dispose of the body.

KNOCKOUT WORKERS.

An attempt made Wednesday night to drug and rob Chauncy Hale, a millionaire from Mansfield, O., who visited San Pedro, shows that there are men of the "knockout" type operating there.

Several others have related similar experiences in the last year, and it is deemed possible that there is an organized band of men there, such as the "Angel-Drink" thugs, who perpetrated many such crimes in Philadelphia several years ago. The "Rip Van Winkle" workers of New York, is another instance of the fact that such gangs often exist.

Persons familiar with the shore line and currents near San Pedro say that if a body was carried out and dropped into the sea, past the end of the San

(Continued on Seventh Page.)

BOTH FEET CUT OFF.

Brakeman on Local Freight Run Meets With Terrible Accident—Now in Hospital Here.

Oscar Knox, brakeman on the freight train which runs daily between this city and San Bernardino, by way of Anaheim, is at the Santa Fé Hospital, suffering from a terrible accident near Highgrove yesterday. He fell from the train yesterday morning and both feet, which caught under the wheel, were cut off.

Knox was brought on the first passenger train to this city, and taken immediately to the hospital, where, at a late hour last night, the only information that could be obtained concerning the patient, was that he was "doing nicely" under the circumstances. He had been on the local freight run for a long time and is popular all along the line.

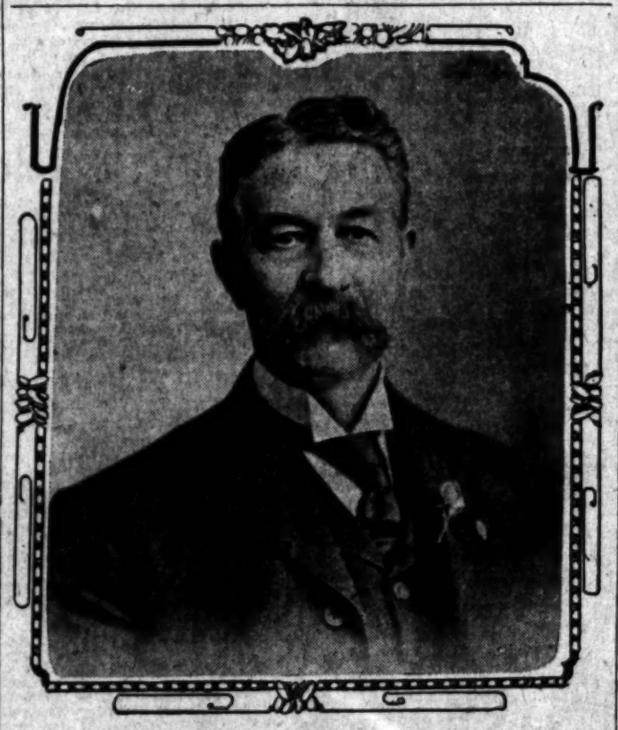

George A. Smith,
the next Mayor of Los Angeles—regular Republican nominee.

ABOVE PAR.

SMITH STOCK AT PREMIUM.

REPUBLICAN CANDIDATE FOR MAYORALTY FAR IN LEAD.

Mushet and Farish Fading Away as Figures in Primaries, Leaving Issue Practically Straight Cut Between Good Government Organization and Grand Old Party.

The Smith cyclone was given additional energy yesterday by indorsements from wholly unexpected sources, and Republican party managers stated last night that nothing now can prevent the Mayoralty candidate from sweeping the primaries next Wednesday and coming out far in the lead at the December election. The Mushet and Farish following is becoming little more than a memory, though the Mushet people, in desperation, are stooping to all sorts of tricks in an effort to prevent the secession of their handful of supporters.

There are two or three clever manipulators at the head of the Mushet movement (which hardly can be dignified as an organization,) and they are using every means at their command to swing votes for their candidate. The latest dodge, according to reports that were made last night, is to get in communication with every Republican precinct committeeman in the city, and on next Tuesday evening, just before the primaries, to inform them that the Republican party managers have passed out the word to "switch" from Smith to Mushet.

This is the strong card upon which the Mushet crowd is counting. It has no precinct organization of its own, no practical way of getting out the vote in the 200 precincts of the city. Through their cleverness, however, this little band of renegades hopes to corral a large share of the support that is pledged to Smith.

Exposure of the trick was made last night, and every Republican committeeman in the city has been warned to be on his guard.

Farish has more of an organization that has Mushet, but it covers only a small part of the city. Like Mushet, he has caused the printing of thousands of circulars and cards in English and in foreign languages, and is appealing particularly to Spanish, Italian, French and German voters. The Farish boom has reached the stage where many people say "Oscar is a nice fellow," and that's about all.

On the other hand, the Smith support has steadily increased, especially in the last week or ten days. It's now only a matter of getting into the band wagon. Practically all the old-time Republicans have come forward with declarations for the party ticket, their one aim being to defeat the Lissner machine. Republican meetings are held every night in various precincts, and the large attendance is something that amazes the old timers in politics, who in previous campaigns have seen such meetings only slimly attended.

The G.G.O. precinct meetings, when held, call out but few voters, even when several precincts are consolidated for the purpose of making a fair showing. The "Goo-Goos" themselves admit that these meetings have not been cheering, but they hope for something different on the day of the primary election.

Experienced politicians who have canvassed the situation carefully, are convinced that Smith and Alexander are the two candidates who will "show" at the primaries. After that, they are satisfied that the election of Smith will be only a matter of counting the votes.

PRACTICAL.

CINCHING SITE OF CITY HALL.

Amended Offer for Temple Block Pleases.

Cut Hundred and Twenty-five Thousand Dollars.

Stability of Values Certain to Be Result.

Believing that the shifting of real estate values t the south end of the city should be met with a balance of much weight, R. A. Rowan and Cal Hunter, representing Newmark & Cohn, owners of the Temple Block site, made a revised offer yesterday, to sell it to the municipality.

The proposal was made verbally to the Council Land Committee and was of such a nature that the committee asked its submission in writing to the Council next Tuesday for action.

Rowan and Hunter originally offered this site for a new City Hall at $500,000, this being the value based on the present income. They said yesterday that the owners have reduced this to $475,000.

"We want the city to tell us the price it is willing to give," said Hunter, "and we believe we can make up the difference by public subscription north of Third street. If the city believes it can pay $375,000 on the terms originally offered, we will raise the other $100,000, and apply it on the first two payments on the property. This will make no obligation against the city for twenty-four months, and it will have the site and may build its building before paying a cent on the land. In two years the city will begin paying the $375,000 at the rate of $50,000 a year, which will not be a charge on the current revenues that will be difficult to handle."

ANCHORING VALUES.

The proposal seemed to meet the views of the committee, especially after Mr. Rowan had explained an idea much larger than the mere financing of a City Hall scheme. He would anchor the city's business district and let it expand, not shift about, as it seems to be doing.

"The assembling of public buildings at this point," said he, "will be of double advantage to the city. Values are now shifting to the south, and the subtraction from the north is not fair. The concentrating of public business about Temple Block will operate to sustain and perhaps improve values north of Third street. If the city, as a matter of public policy, commits itself to the Temple Block site, it will mean an immediate return of stability in north-end values, and it will also operate to gain for the city a much better price for its present site on Broadway. I should estimate that such a policy would bring an additional value of from $100,000 to $150,000 when the present site is sold."

Mr. Rowan said the location of the City Hall to the south would only increase the shifting of values, and that it was unnecessary, because they were and would continue stable.

ALL IT CAN ASK.

Robert Marsh has notified the committee that he will submit a proposal for another site. The committee, however, is inclined to regard the Temple Block proposal, as made yesterday, as almost meeting its ideas, as about the only thing that has stood in the way of deciding on this policy was the large cost. Reducing the cost one-fourth, they believe, is about all the city could ask.

The question of the sale of the present City Hall site must be determined at the December election, as the charter amendment of last February prohibits the sale of any public land without a two-thirds vote of the people. The amendment was not intended to affect any but harbor holdings, but the title companies held that it affected all other land holdings used for public purposes.

Rowan says he has no personal interest in north-end realty and formerly believed the placing of the public buildings together at the Temple Block was unwise, but he now says it is the one thing that will prevent deterioration of property in that end and improve values without hurting other sections.

"I will give $5000 to this fund myself, because I believe in it as a citizen, apart from any interest in the real estate transaction," said Rowan.

SENATORS ARE COMING.

Los Angeles Member of Irrigation Committee Cannot Join in Entertainment Here.

The Chamber of Commerce will entertain the members of the Senate Irrigation Committee, who will arrive in this city on the 12th inst. Senator Flint is a member of the committee, but on account of his duties in connection with the inspection of the Panama Canal, he will not be able to meet his associates in his home city.

The committee has taken an extended trip through the West. It has visited practically all the important reclamation projects and inspected the watersheds and power sites of streams and mountain ranges. While in Southern California the committee will go to the Imperial Valley to see the system of irrigation there.

The reclamation service is said to be anxious to have the valley supplied with water from its Yuma dam project, but the settlers in the valley seem to prefer the present method of securing water from the California Development Company.

The entertainment committee which will arrange a suitable reception for the visiting Senators, consists of W. D. Stephens, chairman; Gail Johnson, Robert Marsh, W. G. Kerckhoff, E. P. Clark, E. T. Earl, E. A. Forrester and J. W. McKinley.

KERN COUNTY SUIT HERE.

The National Oil and Gypsum Company brought suit against J. C. Yancey and others in the Superior Court of Kern county recently to obtain an injunction to restrain the defendants from interfering with the plaintiff's occupation of valuable gypsum deposits in that county. The case was transferred to the United States Circuit Court yesterday.

INVOLUNTARY BANKRUPTCY.

Creditors of the Pasadena Plumbing Company, filed a petition in the United States District Court yesterday, asking that the concern be adjudged bankrupt. Those signing the petition are O. J. Griffith, Pasadena News Company, F. B. Morton and others.

DEAD AND FORGOTTEN.

VOICE FROM TOMB COMES TO COUNCIL.

THE Council almost heard a voice from the tomb yesterday when City Attorney Hewitt inquired if "Mr. Wilson brought that ordinance in."

"Mr. Wilson" is Chief Deputy City Attorney, and "that ordinance" is one intended to drive terror into the Thespian soul again, for it contemplates the closing of theaters on Sunday in Los Angeles.

Wilson did have the ordinance ready, but it was not brought to the Council in time for action. It will appear Tuesday.

For over two years it has slept peacefully in the breast of Rev. William Francis Ireland. When the agitation for closing playhouses on Sunday began in 1907, it was Rev. Mr. Ireland's Sunday Rest League and the recall organ that stood behind the agitation. In the course of time the Sunday Rest League has vanished. But not Ireland, for he is now a champion spook hunter and expert on palmists and fortune-tellers, and helps the police occasionally in enforcing the license ordinances. It has been intimated that he is a beneficiary of the recall secret service funds, but he denies this.

At any rate, notwithstanding the disappearance of the Sunday Rest League and the consequent elimination of a "secretary," Rev. Mr. Ireland has pursued the City Attorney's office relentlessly for weeks to have a Council promise made two years ago redeemed.

When the Council refused to pass a Sunday-closing law in 1907, it promised, by resolution, that it would submit the question for an advisory vote at the next general election if the Sunday Rest League and Rev. Ireland would not spring an initiative petition.

It is this spook that Rev. Mr. Ireland has been hauling out of the closets in the City Attorney's domain, and has at last, either by duress or persuasion, induced him to recognize and report on.

Since 1907 there has been no further agitation for Sunday closing. There is none now, and when the Council receives the ordinance it will probably be surprised, for it has forgotten the promise.

The ordinance prepared by Wilson simply requires the submission of the question, "Shall the theaters be closed on Sunday?" for the people's answer. An affirmative answer would not be legally binding on the Council, as no initiative ordinance is proposed; it would be advisory. Seriously, no one expects an affirmative answer—unless it be Rev. Mr. Ireland, former secretary of the former Sunday Rest League.

The injection of this question into the present campaign is not to the liking of the recall politicians, who are already overloaded with what are generally termed "long-hair" propositions, and the closing of Sunday playhouses is another straw that will add to the burden on the recall camel's back.

THE PUBLIC SERVICE—In the Courts and Offices

SUMMARY OF THE DAY.

Because the City Attorney and the San Pedro harbor interests could not agree yesterday, the Council postponed action on the ordinance calling the double bond election.

Judge Rives yesterday admitted the last will of Bartolo Ballerina to probate. The Jeanne Uhalt contest may be instituted later.

Judge Davis set the second hearing of the W. H. Carlson embezzlement case for February 15. The defendant pleaded for more time on the charge of falsifying the records of the Consolidated Bank of Los Angeles.

The case involving the violation of the pure-food laws of the State by a number of local fruit dealers, was argued in Judge Davis's court yesterday. Briefs will be submitted.

One woman went temporarily insane and another was grief-stricken as the result of the arrest of three bellboys, who were given a preliminary examination on a charge of burglary before Justice Williams yesterday.

AT THE CITY HALL.

HARBOR LINES NOT SETTLED.

SAN PEDRO PROTESTS FAIL TO MOVE CITY ATTORNEY.

Further Conference Between All Interests Arranged for Monday Morning to Discuss New Definition of the Inner and the Outer Harbors. Commission Ordinance Signed.

A halt in the programme to issue a call for the harbor and power bond election at yesterday's session of the Council was the result of the protest of San Pedro against the new definition of the inner and outer harbors as made in the resolutions adopted last Tuesday.

At the suggestion of the Council, the City Attorney has arranged a conference for Monday morning between the San Pedro interests, the Consolidation Commission, the Board of Public Works, and the entire Council to thresh the definition question out.

One conference was held yesterday morning at the City Attorney's office which did not produce harmony. About twenty of San Pedro's consolidationists, including J. T. Gaffey, Richard Quinn, H. W. Armour, John Anderson, Lewis Hansen, M. Campbell, E. D. Seward and Dr. W. A. Weldon, were present to dispute the change in definition made by City Attorney Hewitt.

In support of their position that the $2,000,000 must be spent south of Dead Man's Island, the San Pedro contingent cited the promise of the Consolidation Committee of Los Angeles as follows:

"We recommend that $2,000,000 be devoted to the improvement of the outer harbor and approaches thereto, as soon as consolidation with San Pedro is effected, and that $1,000,000 be devoted to the improvement of the inner harbor above the turning basin, and approaches thereto, as soon as consolidation with Wilmington is effected."

This they held was a distinct promise that the money would be used in specific places, and the channel between Dead Man's Island and Smith's Island (the foot of the turning basin) was not included in the consolidation promise.

Technically, the City Attorney explained, and by a narrow interpretation of the words this might be exactly what the promise means.

"But is the city, in contemplating the general improvement of the harbor region, to shut its eyes to an important situation like this hiatus between the two districts because a technical point has been raised?

"If this situation had been ignored by me I should have believed myself guilty of neglecting my duty. Four miles of important water front, that any day may require prompt action by the city, is omitted, for several years at least, from the scope of improvement.

"As the resolution reads it includes this four miles in the outer harbor, not because there are plans to improve it, but because it will put the city in a position to meet any emergency that may arise. It would be powerless, financially, at least, to meet an emergency if the definition of the outer harbor is to follow the government's designation, and make it all south of Dead Man's Island."

San Pedro representatives yesterday discussed an offer of a compromise by which the dividing line would be at Fifth street in San Pedro. The City Attorney, however, is not ready to accept a compromise that will omit any of the harbor front from the scope of the resolution and it must be after the conference Monday that he will make alterations if they are decided on then.

Similar alarm in the San Pedro ranks was manifested when the dates of the special elections in August were under discussion. San Pedro wanted the election held there first instead of at Wilmington, and expressed the fear that giving Wilmington precedence might ruin the chances of consolidation in San Pedro. How groundless this scare was became manifest when the union with Los Angeles carried in San Pedro four to one. City officials say the present fears of the San Pedro element is almost as groundless and all admit that the omission of any portion of the harbor front from the scope of the improvement resolution, which means the scope of the use of the bond money, would be a mistake of gravity.

The Mayor signed the new harbor commission ordinance yesterday. It will take effect about December 5—two days before the election. The Mayor says he will ask the advice of the civic organizations in making up its membership. It is to be composed of three men who must have resided here for at least five years.

"This residence section," said the Mayor, "has eliminated several candidates already."

The Mayor says he made sure that the ordinance would not offer any impediment to the work of the Board of Public Works in advancing its harbor plans, but that the commission will be an aid to the board and the Council and perform duties the other officials could not easily perform.

"It is an ordinance and may be repealed any time it is found the commission is not serviceable," was the Mayor's comment.

The Mayor declines to say what attitude he takes toward the continuation of A. P. Fleming as an official of the Harbor Commission, although those close to him say he will not be likely to urge Fleming's continuance as secretary or in any other capacity.

ANOTHER VETO.

HIGHER SALARIES DISAPPROVED

Uncle Aleck is surely a victim of the veto habit. He will send to the Council next Tuesday a message vetoing the increases in salaries in the city electrician's department on the ground, it is understood, that they present inequalities with the salaries of others in similar service. Around the City Hall it is believed the vetoes of the salary increases are due to Uncle Aleck's permanent dislike of the "30 per cent. inside the civil service fence who are against me."

This memorable expression was used by Uncle Aleck when he first took the recall chair, and he attempted to get even by removing the Civil Service Commission, an attempt that proved ludicrous.

But Uncle Aleck hasn't forgotten that civil service fence, and he throws a stone over it whenever he can.

His veto of the increases in the meat inspector's salaries was read to the Council yesterday, and action postponed until Tuesday. Councilman Lyon said he would have something to say at that time that would illuminate the situation.

"The Mayor's statement that this increase was not recommended by the Board of Health is not wholly correct," said Lyon, "for members did come to me and urge that the increases be passed."

But the meat inspectors had not seen the Mayor and agreed to do politics for him.

Patrolmen Full of Wrath.

San Pedro's police force had a barren pay-day yesterday. Because their warrants were made payable from the regular city funds instead of the funds turned over by San Pedro City Auditor Mushet declined to sign the warrants, and sent them back for new ones against the proper fund It is expected the error will be rectified today or Monday, but the San Pedro patrolmen were full of wrath.

Industrial Districts.

A meeting of the committee revising the industrial districts of the city was held at the Council chamber yesterday afternoon, and it decided to go automobile touring next Thursday to view manufactories along railroad tracks to get better ideas of fixing boundaries.

Goes on the Ballot.

The Municipal League's public utilities ordinance was ordered placed on the ballot for the December election yesterday by the Council, and Nathan Newby's anti-gambling initiative petition was found sufficient in amended form by the City Clerk.

AT THE COURTHOUSE.

WILL CONTEST THROWN OUT.

COMPROMISE FOR BALLERINO'S ESTATE STANDS.

Mysterious Jeanne Uhalt Fails to Appear and Her Attorney Simply Files an Objection—Children Will Not Get as Much as the Attorneys Representing Them.

The contest involving the will of the late Bartolo Ballerino was disposed of in Judge Rives' court, yesterday, and everybody concerned was there, except the fleeting, mythical Jeanne Uhalt, one of the chief beneficiaries under one of the many alleged wills executed by the dead "King of the Tenderloin." She is believed to be in Winnipeg.

Even Della Garrison Quien, who was to receive a big slice of the estate, beamed upon the audience gathered to see the final scene in what at one time threatened to become celebrated in local court annals. It will be recalled that while she was royally remembered by old Bartolo, she surrendered some of her rights under the instrument for the purpose of avoiding expensive and long drawn-out litigation.

After the legal proceedings had been complied with, she was all smiles.

"Ah, do you say the will is—what you call him—probate?" she asked of a bystander. "What will I do with my money? I shall do good with it, and help out those who need assistance."

The official proceedings occupied little time. The court and attorneys waited for the appearance of Attorney E. L. Hutchison, representing Jeanne Uhalt, and it was some time after the hour set for the trial that he put in an appearance. During the hearing the only action he took was to lodge his objection against the probate of the will, promising that a suit in behalf of his client would be commenced within a year allowed by the laws. The objection was overruled.

Drs. Sherwin Gibbons, H. G. Brainerd and John M. Kirkpatrick, testified to signing the will as witnesses in the presence and at the request of Ballerino, and Austin C. Ballerino, a son, confirmed the death of his father as occurring July 11, last.

A petition was presented in behalf of Della Garrison Quien, renouncing the administratorship of the estate, and recommending that Thomas L. Winder and John M. York, be named for that position. An application to the court for their appointment was also filed. The will was then ordered probated.

Judge Rives questioned the witnesses as to the mental condition of Ballerino at the time of the signing of the document, and they all declared that he was perfectly sane so far as they could tell.

The value of the Ballerino estate, according to the evidence given, yesterday is about $260,000, with an income of $250 a month from rentals. It is located on Temple, Jackson, San Pedro and Alameda streets, and much of it is vacant at this time.

As the Quien will disposes of the property pending any future contest its provisions will be of interest. The Convent of the Good Shepherd receives $5000; Josie Patterson, $1500; William Fletcher, $500; J. M. Elliott, $5000; G. F. Conant, $1000. All the interest of the wife is given the children, and they receive one-twenty-seventh of the estate—Merced Ballerino de Carlaga, Ricardo and Austin C. Ballerino, Mary Ballerino de Olives, Rachel Ballerino de Fish, and Joseph, Philip, Fred and Adela Ballerino.

Della Garrison Quien gets four-fifteenths; and the attorneys are remembered as follows: Thomas L. Winder, one-sixth of the remainder; H. H. Appel, one-eighteenth; Henry T. Gage, one-eighteenth; W. I. Foley, one eighteenth; Waldo M. York, one-thirtieth, and John M. York, one-thirtieth.

THE BOWE ESTATE.

BROTHER IS CLAIMANT.

The matter of the administration of the estate of Thomas A. Bowe, the Arizona saloon man, who died in this city last month, and left property located in Central avenue, together with a number of lots in Pasadena, was heard in Judge Rives's court yesterday. Further testimony will be taken, and the matter disposed of December 2.

The estate of the deceased is valued at about $60,000, and there are two petitions for its administration—one by Frank Bryson, Public Administrator, and one by John Bowe, a brother, of Krelling, Md. The brother is not the only heir to the property, however, as Bowe left several sisters in that State.

Bowe, who was on the stand yesterday, said he was 47 years of age, and owned a small home in Krelling, worth about $800. The highest money he had ever made in his life as a workman was $2.50 a day. It seems that the witness had been wired on October 7, that his brother, Thomas, was fatally ill, and he should come on immediately, but he did not reach Los Angeles until about ten days afterward.

Judge Rives asked the witness why he had been so long coming to the assistance of his brother, and the witness acknowledged that when he had reached San Francisco, he fell off the water wagon, and made a part of the trip down the coast without any money. Bowe, replying to the allegation that he was not a resident of the State, declared that it was his intention to make Los Angeles his future home.

Judge Rives, while not passing upon the case, indicated his position in the matter, by declaring that in such instances as the one at bar the Public Administrator ought to administer upon the estate, and not a non-resident.

PURE FOOD CASES.

CONSTITUTIONALITY ATTACKED.

The cases against N. Kaplan, W. W. Smith, Joseph Reivalda, George Geddes, Ernest Gerleman, E. Beckhoff, E. Peterman and W. Stormer, grocers and fruit dealers, convicted of a violation of the pure food laws, in the lower courts, was up for consideration in Judge Davis's court yesterday, on appeal. H. S. G. McCartney, Deputy District Attorney, appeared in behalf of the people, and it was agreed that the showing made by the defendant, W. Stormer, by Hahn & Stick, his attorneys, should serve as the defense of all the accused.

It was claimed on the part of the dealers that it was impracticable to comply with the law that compelled them to cover their fruit with some thin stuff like cheesecloth, and therefore the enactment was unconstitutional. On the other hand it was contended that the law which aims to preserve the public health by preventing persons from having for sale foodstuff which is not protected from flies, dust and unsanitary conditions, was one of the imperative duties of the State to enact, and obviously one within the scope of the police power of the State.

Senator McCartney showed by an article in a recent technical magazine that there was no such thing as a clean house fly. A microscopic examination made by the health authorities of New York in 1907, between July 27 and August 7, right in the middle of fly time, showed, that of the 1414 insects caught for examination, a common house fly was found that carried 1,222,517 bacteria upon its body.

At the conclusion of the arguments, Judge Davis allowed the appellants ten days within which to file their opening brief; with twenty days for the appellees, and ten days to follow for a reply. There is much interest in the decision of the court, and a common cause has been made by dealers in food-stuffs to test the constitutionality of the law. Which ever side wins in the Superior Court the matter will be carried to the Supreme Court for final determination, as to the right of the State to adopt enactments calculated to preserve the public health.

ONE WOMAN'S WAY.

HER HUSBAND GETS LEFT.

Frank B. Lindsay, husband of M. A. Kelsey Lindsay, whose will was filed for probate yesterday, was discriminated against in that document. The wife, after remembering her relatives and friends in a generous manner, bequeaths to the husband $100, and further provides that if he becomes ill at any time following her death he be paid at the rate of $40 a month for his expenses. The value of the estate is not given in the petition. Most of the property is located in Hudson, N. Y., and vicinity, with but a few unimproved lots in La Paloma tract, Los Angeles. It is said to be in excess of $50,000.

She names Samuel Edwards of Hudson as executor and gives him $5000 to be held in trust for the education of Horace S. Kelsey, son of John Kelsey, of Ancram, N. Y., the money to be turned over when the boy reaches the age of 21 years. Two thousand dollars are also given the executor in trust for George E. Snyder of Northeast, N. Y., he to receive the income during life, when the total sum reverts to her estate.

Maryette Ford, Suffield, Ct., gets $1000; Julia Colver of Osborn, Kan., now of Los Angeles, receives $1000; Maria Peck, Bridgeport, Ct., $1000; Charles D. Kelsey, Lakeville, Ct., $1000. To the town of Salisbury, Ct. $500 is willed in trust the interest to be used in caring for the Horase S. Kelsey family lot in the new cemetery.

All the balance of the estate, of whatever nature, is given to two missionary societies of the Methodist Church, North, commonly known as the Foreign and Home Missionary societies.

WANTS HER CHILD.

WILL FIGHT FOR IT.

A handsomely gowned woman, who evinced a strong aversion to talking about her affairs, was a caller on Judge Wilbur yesterday. She was seeking advice.

She gave the name of Mrs. E. Nelson from Santa Monica. Her husband is an oil man and they have lived apart for six months. A child, a little girl, was born several years ago and the father refuses to surrender it to the mother, who informed Judge Wilbur that she had purchased a ticket for Kansas City and expected to leave for the East tonight. That is what she told the judge.

The woman exhibited the greatest distress by reason of the action of her husband, and declared that if she could get the child no other way she would steal her. The court advised her, however, to see an attorney, and have him prepare habeas corpus proceedings, and this will probably be done today. In the meantime the woman got rid of her railroad ticket and declares she will stay and fight it out with her husband.

Who the husband is, and any details of the trouble between them, she positively refused to discuss. She has been employed in one of the restaurants of this city for some time.

CARLSON'S TROUBLES.

MORE TRIALS AHEAD.

W. H. Carlson, president of the defunct Consolidated Bank of Los Angeles is to be kept on the judicial griddle. The jury disagreed in the case charging him with embezzling $127.65 belonging to the funds of the bank, but yesterday Judge Davis fixed February 15 when the matter should be tried a second time. The date would have been fixed earlier, but this was not possible on account of the condition of the court's calendar.

The trial of Carlson on the charge of falsifying the books of the bank in the matter of a $3000 draft is fixed for Tuesday next, and the defendant made a strong appeal for delay. He asserted that he had been in court almost continuously for months and that his business needed his attention; besides his wife was quite ill and he ought to look after her. Judge Davis ordered that Carlson should furnish an affidavit by Tuesday next in regard to the matters alleged, and at that time the court will decide whether further delay is to be allowed.

CHILD ADOPTED.

MAY INHERIT FORTUNE.

In Judge Rives's court yesterday, the petition of Mark A. Raines and Pearl E. Raines to be permitted to adopt Herbert S. Davidson, was granted. It was alleged in the petition that the child was born of unknown parents and that if the husband and wife were allowed to adopt it, he should hereafter bear the name of Francis Robert Raines.

Raines is an advertising solicitor, residing at No. 1404 East Forty-Ninth street, and it is alleged by some of his friends that he has recently been made the heir of an old uncle in England, through whom he will inherit about $350,000. He was born in England, but for the past eight years has been a resident of Los Angeles. The uncle died in September, leaving the money to Raines, who is his mother's eldest son, six other brothers being left out of the bequest. Raines agreed to make the child his heir.

COURTHOUSE NOTES.

BREVITIES MISCELLANEOUS.

SUIT FOR INJURIES. Martin Callahan brought suit against the Southern Pacific for $25,000 for alleged injuries received while in the employ of the defendant company, March 27, last. Callahan was a switchman, and while setting a car, the chain connected with the brake staff broke, throwing him from the top of the car to the ground, and injuring him severely.

PARTNERSHIP TROUBLES. A. S. Heinemann brought an action in the Superior Court yesterday against Fred Noonan and Leander C. Crossman, seeking a settlement of partnership accounts between the plaintiff and Noonan. An accounting and a receivership is asked for. Crossman is made one of the parties defendant because he is ready to pay Noonan about $2000, which the plaintiff says belongs to the partnership.

INCORPORATIONS. Articles of incorporation were filed by the Pathfinders' Club of Monrovia, by Maggie Hathorn, Maggie Lee, Myrtle Waite, Louise Mercer and Margaret Wall; Turkish American Tobacco Company, capital stock $500,000, directors, M. F. Schmitt, Thornton Alexander, Frank H. Hudson, W. P. Donegan and Joseph R. Blanchard; Perfect Oil Burner Heating and Ventilating Company, capital stock $50,000, incorporators, A. P. Janney, H. A. Whipple, C. K. Hershey, C. S. Huffman and E. T. Sherer; subscribed, $5.

SEEK TO ENJOIN. The Los Angeles Interurban Railway brought suit against the Board of Public Works to restrain that body from offering the property of the plaintiff company for sale next Wednesday, in satisfaction of a claim for $4340.25, incurred in the widening of Sixteenth street from Figueroa street to Pacific avenue. A temporary order was issued.

ACTION FOR SLANDER. J. J. McMahon, in the employ of the H. V. Hoffman-Akey Company, insurance agents, brought an action yesterday against H. V. Hoffman for $20,000 damages on account of alleged slander. It is alleged in the petition that after McMahon quit the employ of the company in June, last, Hoffman made remarks reflecting upon the honesty of the plaintiff in the handling of the former's business. McMahon was a solicitor for insurance, and the slanderous words were to the effect that he had stolen insurance receipts and forged the name of Hoffman to these documents.

WEDDED BY JUDGE. Milford S. McCawley and Helen May Chadsey, hailing from Bardstown, Ventura county, were married by Judge Wilbur in his chambers yesterday. Sam J. Kutz, the department clerk, acted as best man.

DECREE GRANTED. But one decree of divorce was granted by Judge Houser yesterday, Augusta E. Brown from Clifton C. Brown, on the charge of extreme cruelty. Eleven petitions for divorce were filed during the day in the clerk's office.

CHILD ADOPTED. Judge Rives yesterday granted the petition of Stephen E. and Mary S. Mundy to adopt Florence Allen, a bright little girl, born out of wedlock.

CONDEMNATION PROCEEDINGS. The city of Los Angeles is plaintiff in an action brought against Percy Mathias and others to condemn certain property for the widening of Miles street between South Park avenue and McKinley avenue, formerly Eureka street.

VERDICT FOR PLANTIFF. In the case of Isaac Gardner against H. A. Cole, a contractor, for damages on account of the caving in of a wall of the Wright & Callender building, on Hill street, the jury returned to Judge Biedsoe's court with a verdict for the plaintiff for $4500. The damage action of C. C. Patton against the Los Angeles-Pacific Company for $25,000 for injuries received in a collision at Rosemary, on April 2, last, is in progress in that court. Patton was a motorman on one of the cars smashed up in the collision.

IN CRIMINAL COURT. The complaint against A. Nelson, charged with stealing a blanket worth $1.50 from the Reed House on East First street, was dismissed. The court advised Nelson that he could thank his friends for their kindly interest in his case. Dr. George W. Campbell will make an expert examination of Sam Gerber, who has pleaded guilty to stealing a bicycle at Riverside and selling the machine in this city. Gerber has served a two years' term in San Quentin for grand larceny. There is some doubt in regard to his mental condition, and Judge Willis will pass on the matter next Tuesday.

BOY BANDIT IN LUCK. Emory Raboin, who confessed that he assisted Earl Higley in many robberies about the city, was sentenced yesterday by Judge Wilbur to spend the next five years of his life in the George Junior Republic, near Pomona. The matter has been under consideration for several days.

ARGUMENT STILL ON. The argument in the tide-land suits did not close before Judge Bordwell, as expected, last night. The speakers for the day were Frank Karr and James A. Gibson. Ex-Judge McKinley will follow today, and Atty.-Gen. Webb will close the case on behalf of the people.

SENT TO PARENTAL SCHOOL. Norman Bliss, aged 15 years, was sent to the Parental School by Judge Wilbur yesterday. The accused told the court that he and two other boys had stolen $27 worth of walnuts at Pomona, and used about all the money to pay for the rigs with which they hauled the loot to market.

THE INFERIOR COURTS.

TWO HEARTS NEARLY BROKEN.

TROUBLES OF BELLBOYS MAKE WOMEN MOURN.

Wife of One Charged With Burglary in Insane Ward of County Hospital—Mother of Another Here from San Francisco—Three Held for Trial Under Heavy Bonds.

Two women's hearts have all but broken over the arrest of Norman Lind, Gay W. DeLong and Arthur Stratton, "bell hops," who were given a hearing on a burglary charge before Justice Williams yesterday.

While Stratton sat in the dock listening to the evidence that may send him to the penitentiary, his wife was being treated in the insane ward at the County Hospital. She has become mentally unbalanced, possibly only temporarily, by the disgrace.

Her husband worked at the Van Nuys Hotel. When he did not come home, she went to find him. The news that he was in jail unsettled her mind. She returned several times and demanded permission to see him. Her actions became so strange yesterday that it was necessary to take her into custody.

Mrs. Alice DeLong, mother of one of the prisoners, arrived here from San Diego yesterday. She presented a pathetic picture when she called at the Central Police Station. She is convinced that, if her son has done anything wrong, he was misled, and his mind was befuddled with liquor.

The prisoners have many friends among the bellboys in the city, who have taken up a collection and retained an attorney.

The trio is accused of having stolen wine from the cellar of the Van Nuys Hotel, and then having broken into a shooting gallery and stolen seven rifles. The specific charge is that of having committed burglary at the latter place.

The trio was held to answer to the Superior Court in $2000 bonds each.

SERVES JAIL SENTENCE.

SPEED FIEND IN PRISON.

The second speed maniac who has fallen under the ban of the thirty-mile-an-hour speed ordinance began serving his term of ten days in the City Jail yesterday. He is N. H. Redfield.

Redfield rode his motorcycle at a rate of forty-nine miles an hour in Maple avenue, endangering the lives of pedestrians and bicyclists.

When he entered Justice Frederickson's courtroom yesterday he was prepared to be sent to prison, as he had been convicted of violating an ordinance carrying a jail sentence Wednesday.

The first speeder to serve time un-

(Continued on Ninth Page.)

Queen Quality

Twentieth Century Shoes FOR STYLISH WOMEN

Public confidence grows only in the public's methods; we have never attempted to win it in other way. The clearer exposition we can make of the actual merit of the shoes we sell and of our practices in selling them—the more prosperous will be this business. Ask us questions—we have nothing to hide.

Patent Colt Skin button boot, with top of either black, blue, brown, green or mode cloth, or dull leather. A very distinctive creation

$3.50

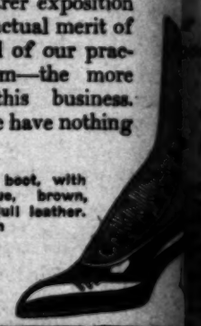

G. K. Baker

TWO STORES

451 SOUTH BROADWAY—239 SOUTH BROADWAY

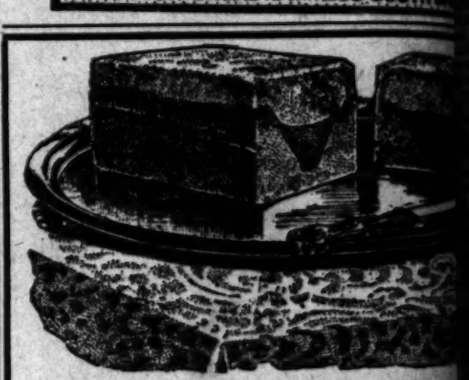

Ice Cream and French Pastry

About Those Special Ice Cream Bricks of Our Own

Have you had one yet? No? Well! then you've missed a treat, because in these bricks we have delicious choice ice creams, worth up to $1 a quart. We make them in order to please our old customers and to win new ones. We figure and plan a good deal how to please our patrons well, and our latest is

One Day Each Week We Serve Delicious French Pastry With Ice Cream

at all three stores. Our celebrated French pastry is served with every ice cream order in the refreshment parlor on Wednesdays, from 2 to 5 p. m.

Our Special Ice Cream Brick for this week:

TUTTI FRUTTI ICE CREAM
STRAWBERRY ICE CREAM
CHOCOLATE ICE CREAM

50c a brick if called for; 80c, packed in ice and delivered.

Deliveries on Sunday. Please Order Early.

GLACE FRUITS—CHOCOLATES—FRENCH BONBONS

L. J. CHRISTOPH

241 SOUTH SPRING. 321 SOUTH BROADWAY. 551 SOUTH BROADWAY.

Watch for

S. L. R.

U. C. S.

You don't know what it means, but you will be given a chance to guess. If you're a Yankee you can win a reward.

Anyhow, 'tis a big thing for Los Angeles.

Watch this space and get a prize.

50 50 GOOD FOR FIFTY DOLLARS AS FIRST PAYMENT ON A PIANO IF PRESENTED ON OR BEFORE ON OR BEFORE NOVEMBER 20, 1909. FITZGERALD MUSIC CO. 523 BROADWAY 50 50

Cut This Out—Worth $50

Bring it with you—select any piano in our stock. We will accept this coupon as first payment on the piano. You make your next payment one month later. We deliver the piano at once.

$2.00 For $1.00

Should you desire to pay any cash, in addition to the Coupon, we will give you a receipt for $2 for every dollar you pay to $25.

EXAMPLE

Present a $50 Coupon and get a receipt for $90.00
Present a $50 Coupon, pay $5 in cash and get a receipt for..... $80.00
Present a $50 Coupon, pay $10 in cash and get a receipt for..... $70.00
Present a $50 Coupon, pay $15 in cash and get a receipt for..... $60.00
Present a $50 Coupon, pay $20 in cash and get a receipt for..... $80.00
Present a $50 Coupon, pay $25 in cash and get a receipt for..... $100.00

Fitzgerald Music Co.
523 Broadway

THE BOOTERY Smart Shoes for Women 432 Broadway

Other people enjoy the comforts of a warm home; don't you install a

Gas Furnace

and make your home pleasant and comfortable. You owe it to yourself.

Ask gas appliance dealers for prices.

Los Angeles Gas & Electric Co.

645 SOUTH HILL STREET.

Phones: Main 8920. Home 10000

DUMPED.

ELER ON THE "SLIDE."

"o" Machine Against Prohibitionist.

Council, But "Too od to Be True."

Gang Knifes Big for the Position.

...yesterday pointed to ...that the Good Government ...(the Lissner machine,) ...utmost efforts to kill off ...man Wheeler as a can... ...nation to the Council ...ct's primary election. ...is not Fred C. Wheeler, ...candidate for the Coun... ...ndorsed by the Laborites. ...Wheeler who is well known ...political circles, who is a ..., and who is prominent ..., because he has been the ...of the Prohibition party for ...assembly and various State ...offices, and who a year ...mentioned as a possible Pres... ...candidate of his party.

...Freeman Wheeler, who ...ed into the Council race by ..., irrespective of party af... ...was at first supposed to be ...of the Good Government Or... ...and his campaign went ...quietly until the word went ...had been called into Lissner ...headquarters for an investiga... ...of his qualifications.

...then, according to the story ...which Mr. Wheeler was told ...that he was a fine man ...as a Councilman he would be ...unfit to the city. But that ...to "bad politics" for the ...present Organization to in... ...candidacy.

...bad politics" for the "Goo... ...leaders Washburn, Works, ...Andrews, some of whom ...men and others of whom ...not in "bad politics" for ...to up with a man like Mr. ...whose position is well known ...men who has voted in Los ...the last ten years.

...the organs of the "Goo... ...the Municipal League print ...seventeen candidates for ...who are favored by these ...factions which are working ...it. Each day there is an ...in the name of Frederick Free... ...from the list of even the ...have little show of getting ...the primaries.

...about Washburn, Works, ...Andrews, Bethouski and the ...Wheeler—no, no—he is "too ...for the Good Government Or... ...it would be "bad politics" ...semblance of support to ...

...started to the Council," ...Wheeler yesterday, "and if ...Councilmen should join ...in declaring for a strict pro... ...ordinance in the city of Los ...I should not vote for such ...I have learned that no ...prohibition law can be effec... ...the people are behind it. ...sentiment is required to en... ...an ordinance; without that ...the ordinance would be in...

...I was induced to enter the ...Council," said Mr. Wheel... ...is serving now on a jury in ...Court. "I was assured ...would have ample support. I ...find, however, that this support ...not come from the Good Govern... ...organization.

...in the race, however, and I ...stay in it until the end. I am ...for a principle, as everyone ...me by this time. I believe in ...business administration of ...affairs but, as I have said, ...not vote for a prohibition ordi... ...until I know that a majority ...people want it."

...of his duties as a juror, Mr. ...Wheeler had little time in the ...or three weeks to pay any ...attention to the campaign, but he has ...many friends in every part of ...Los Angeles who are working for him, and ...hopes to place him among the eight ...who will get through the primaries ...their names on the municipal ...ballot in December.

...of the first members of the ...Good Government Organization to ...support to Frederick Freeman ...was Mayor Alexander, who is ...said told Boss Lissner that if ...Wheeler were to be the candi... ...for mayor, he could ask no better ...man in the Council than from a ...ward. Mr. Wheeler, and he mes... ...Wheeler as the man. Other ...members of the G.G.O. ...Wheeler as a Council candi... ...when Lissner and the Muni... ...league came to pick the slate, ...name of Wheeler was left off. ...Then, a large number of Los ...Prohibitionists—1200 or so—...to know.

WOMAN SUFFRAGE.

...Representative, at Meeting of ...Equity League, Declares for ...Its Works Hedges.

...Political Equality League, which, ...made, is the local organiza... ...woman suffragists, conducted ...symposium yesterday at the ...Hotel, at which they suc... ...in tying up Oscar E. Farish, ...for Mayor, to their cause, ...following John D. Works, candi... ...Council, to run the gauntlet. ...some of his remarks, Mr. ...came to a neutral ground, first ...that he was for the equal ...suffragette, then stating his ...that his wife was against it. ...then showed a devious course ...won the admiration of any ...and at the close of his ad... ...said he had not committed ...himself. Members of the league ...opinion that he was on ...

...Pratt addressed the league ...of Farish, saying the Demo... ...candidate for Mayor was in ...favor for women, and, in... ...stand that Mr. Farish was in ...favor of any kind. Just so ...for Farish was a ...woman, whose name was ...brought by the secretary of ...league, got the floor for a few ...minutes or so for woman suffrage, ...when George Drake Ruddy, in her ...behalf, finally informed this ...that other prominent speak... ...were to be heard, and he subsided. ...Thomas Socialists, who are ...running for the Board of Educa... ...were then heard, and were ...a trifle jarring, principally ...in decrying the principles of ...party, they favored votes for ...

...Keep on ...the delicate ...if you want ...to heal. Take Cham... ...Cough Remedy.—Adv.

THE PUBLIC SERVICE.

(Continued from Second Page.)

der the thirty-mile-an-hour law was A. O. Johnson. Several similar cases have been taken up on appeal. Among those who are awaiting the decision of the higher court is J. H. Snowden, a well-known horse-dealer.

SAYS HE WAS ROUGH.

WOMAN CHARGES ASSAULT.

A complaint charging J. D. Silverthorn of Marks Bros.' employment agency with battery was filed in Justice Williams's court yesterday. Mrs. Minnie Husman was the complainant.

She told the prosecuting attorneys that she was seeking work in a cafeteria, when she met Silverthorn. She asserted he offered her employment, and she paid him $1. The position failed to materialize, and she demanded a return of her money. She alleges that Silverthorn yesterday roughly escorted her out of the employment agency office.

Silverthorn was asked to give his side of the case last night, but refused to make a statement.

Surety to Support Wife.

E. H. Willard, charged with abandoning his wife, was arraigned in Justice Ling's court on a felony complaint, and was put under bond of $250 yesterday, after being found guilty. He promised to take care of his wife in the future, and the bond was filed with the court as a surety that Willard would keep his promise.

FINED FOUR THOUSAND.

Imperial Valley Pioneer Pleads Guilty to Charge of Conspiring to Defraud the Government.

Hiram W. Blaisdell, one of the pioneers of the Imperial Valley, surprised many of his friends by pleading guilty to a charge of conspiring to defraud the government of its public lands, in the United States District Court, yesterday. His attorney made a strong plea for leniency, stating that Blaisdell had taken the course he did because he was in feeble health and feared a long trial. It was argued that even if the defendant were technically guilty of land fraud, that he acted from good motives in an effort to bring settlers into the valley. After some consideration, Judge Wellborn imposed a fine of $4000. As Blaisdell is reputed to be wealthy, this fine is not considered a heavy one, under the circumstances. Blaisdell was indicted upon fourteen counts, together with Arthur H. Kemper, Paul H. McPherrin and F. C. Paulson. Kemper, who acted as notary public in the alleged fraudulent assignment of desert land entries, pleaded guilty, some time ago, and was fined $250. McPherrin is defendant in another criminal case, which is based upon the same alleged state of facts.

WRATHFUL.

PAY BILLS OR SEND CLOTHES.

MUSICIAN, CRITICISED, GIVES STINGING ANSWER.

Eccentricities of Mrs. Peters Recalled by Effort of High School Pupil to Recover Fees Paid Woman, Who Says Jealous Rivals Are Hounding Her.

Mrs. L. B. Peters is very indignant that any one should doubt her sincerity in fulfilling her musical contracts and is wrathful because one young man has sought the aid of the criminal courts on account of an alleged refusal on her part to return to him fees he paid her.

In a communication, she declares she gave him back his money on his first demand, and also alleges that jealous musicians are seeking to ruin her.

The controversy between her and the students, who say they did not receive value for the tuition they paid her for instructions, has brought several incidents of her career in Los Angeles to the minds of those who have known her for some time.

She is given credit of being an accomplished musician, and is said to have fostered the Chopin Club here. She and her pupils appeared in a concert at the Gamut Club last spring. Twenty-four persons played at one and the same time on twelve pianos.

As the story goes, Mrs. Peters appeared clad in a paper dress. She resents the allegation that she dresses queerly, and invites those who do not like her clothes to pay their bills or send her dresses.

As the tale of the concert runs, it was only partly finished when she announced that it would be turned into a dance. She officiated at the piano. Right in the midst of an entrancing two-step, the music came to an unexpected stop.

"Those who care to dance any more will have to pay two-bits," the impresario is alleged to have announced.

The guests did not care a quarter's worth about dancing, and vanished to their respective homes.

Mrs. Peters not only claims close kinship to the noblest of nobility, but declares she has appeared before several crowned heads of Europe as court musician.

She seems to be laboring under the impression that other musicians here are trying to drive away all of her pupils or compel her to leave the city.

"I am informed that several professional musicians would gladly pay $100 to see me blackmailed and hounded out of this city," she said yesterday. "It must be these self-same so-called musicians who are circulating that I am out of town, having left with my pockets full of money.

"They had better stay at home and attend to their own affairs, and not permit me to see such work as they do, by sending raw material who do not know the first outline of music. Also, let the woman who says I dress so queer, send me several suits, and I'll wear them. She owes me a big bill for lessons."

MUNICIPAL PLAYGROUNDS.

Free Saturday Night Entertainments for the Benefit of People of the Neighborhood.

A series of entertainments has been arranged by the Playground Commission, to be held on Saturday evenings at the several playgrounds, and entirely free to the public.

Tonight the following programme will be given: At the Violet-street clubhouse, stereopticon lecture by John M. Brewer of the Los Angeles Polytechnic High School. His subject will be, "Boys' Self-governing Camps," and will be illustrated with 100 slides.

Echo Park clubhouse, "Ministers at Home," a play by members of the Playground Dramatic Club.

Recreation Center building on Holly street, a three-act comedy by the Recreation Center Dramatic Club, entitled "Captain Racket."

GREAT BOOST!

GOLDEN STATE IS ADVERTISED.

California's Fine Exhibits at Seattle Fair.

Returning Secretary Tells of Impressions Made.

State to Reap Vast Benefits from Exposition.

Five minutes after Secretary Wiggins returned to his desk at the Chamber of Commerce yesterday, after a six months' absence, he was in the midst of long-neglected business. He brought back his enthusiasm for California, his cheery optimism and an ever-abiding faith in the power of expositions as a means of advertising.

"Biggest thing that ever happened for California—this Seattle exposition," he began, while tatlking over two telephones at almost the same time. The State exhibit was one of the most complete, compact and effective displays ever handled, and I have been to ten different national expositions.

"It's safe to say that 2,000,000 persons visited our building. That isn't any exaggeration. They sampled our products, and asked all kinds of questions. Many knew a lot about California already. Many told us they were tired of freezing winters, and blistering summers, and had about decided to move to this State."

"These persons are coming here by the trainload," said Wiggins, twirling his mustache, which is several inches longer than it was. "Railroad men tell me there will be an exodus from the East to California this winter. Many home seekers will mingle with the passing tourists. Let them come; we have plenty of room and acres to spare."

RIGHT TO WORK.

Mr. and Mrs. Wiggins were delayed by floods in Washington and Oregon, and did not reach home until two days later than they were expected. Mrs. Wiggins went to her home and her husband dusted his new beaver hat and started for the Chamber of Commerce. He at once began to plan for the visit of the Senate Irrigation Committee, and to arrange for several receptions and outings. The dust which had accumulated about his desk floated away in a cloud, and the office attendants rushed about. The boss was back.

"One delightful thing about the Alaska-Yukon-Pacific Exposition was the lack of friction," said Wiggins. "We got along like a happy family. I am glad to say that the fair was a financial success, all the bonded indebtedness being paid off.

"Was the California building the whole thing? Well, it wouldn't be fair to the other exhibits to say that we monopolized the whole show, but we held our own. People seemed to like to hear our stereopticon lectures and visit our art gallery. They liked to gaze at our big specimens and they went into raptures about the splendid photographic views of our scenery.

"Many left orders for machinery, products of the soil and sweetmeats. Bishop & Co. took many orders in the Washington territory on account of their exhibit at the fair. One of their commercial men told me he had to double back over his route to take extra orders. I know that the assaying and other instruments shown by F. W. Braun helped to get orders in the mining country, as well as being a fine advertisement."

BUSY AT THE FAIR.

Secretary Wiggins was enthusiastic over the fact that many exhibitors more than cleared expenses, in addition to boosting wares and distributing a vast amount of literature. Wiggins was so busy during his stay at the Seattle fair that he only left twice; once when he returned here at the time of the Elks' celebration, and again, when he took a "day off" to visit Victoria. He slept in the building, arose with the lark and retired late.

The California building has been purchased by a syndicate, and will be formally presented to the University of Washington, as a gift from the citizens of this State.

"We took up twenty-one carloads of exhibits," said Wiggins, "and brought back eleven. We sold some of the articles, which could not be transported, and came out about even on our appropriation. California received ninety grand prizes, 413 gold medals, 154 silver medals, 108 bronze medals, and 34 honorable mentions. That is going some.

"I believe in fairs and exhibits. This State should have a fund to be used for representing California at various expositions, which are being held all over the civilized world. I know results come from this sort of publicity. I have seen the best kind of advertising accomplished by exhibits attractively arranged and truthfully explained. I tell you our exhibits always pay, and we ought to do even more in this line."

LIFE ENDS.

TRUE FRIEND OF YOUNG MEN.

MATRON OF THE Y.M.C.A. DIES VERY SUDDENLY.

She Is Found Lying in the Door of Her Bathroom Early in Morning. Dined at the Institution Thursday Night—Heart Trouble—Funeral to Be Held Monday.

The sudden death of Mrs. Belle Tinker, matron of the Young Men's Christian Association, on Thursday night, ended the life of one of nature's noble women. To many of the young men in the dormitories of the institution she was a foster-mother, for her ministrations and kindly words had time and again brought her close to the hearts of her charges.

Her death was tragic in its sudden and unexpected coming. On Thursday evening she was about the building as usual. She took her dinner at the roof garden, with several of the young men, at about 7 o'clock, and told them of feeling rather tired. "I am going to bed early this evening," she remarked, on leaving her friends at the elevator. She went immediately to her room.

One of the maids, going to her apartments yesterday morning, rapped on the door and, receiving no response, called. She could get no reply. She noticed the light was still burning in the room. Applying her eye to the keyhole, she discovered the body of Mrs. Tinker lying on the floor in the door leading from the bathroom. The maid immediately summoned assistance and, when the door was opened with a pass key, it was found that the body was cold, denoting death some hours previously.

Dr. Harry G. Marxmiller, Mrs. Tinker's son-in-law, and his wife, were called and arrived quickly. His examination of the body showed that Mrs. Tinker had died of a valvular lesion of the heart. Further indications in the room showed that she was just entering the bathroom.

The body was removed to Pierce Bros.' undertaking establishment, where it will be held until the funeral service, on Monday afternoon, which will take place in the lobby of the Y.M.C.A. building at 3 o'clock.

Mrs. Tinker was born in Cold Springs, Ky., fifty years ago. She was a striking girl and the marriage of Miss Belle Bates to Rev. W. W. Tinker, in February, 1878, was one of the historical events of the little Kentucky town. Rev. Tinker and his wife labored in various Kentucky towns until 1888, when they came to Los Angeles. Rev. Tinker was pastor for several years of the East Los Angeles Baptist Church and for seven years was superintendent of the home missions of the Baptist denominations. He died six years ago.

The wife, who had always been a hard worker in the cause of the church, received much sympathy. Her married life had been ideal and the loss of her husband was her first great trouble. She resided with her only daughter, Mrs. Marxmiller, until about a year ago. Her love for work among young men then caused her to accept the position of matron in the new Y. M.C.A., at the solicitation of Secretary Luther and of a number of the directors, who had been close personal friends.

As matron of the big institution she was looked upon as a real mother. The young men in the dormitories endearingly called her "Ma Tinker." She was always an honored guest at the dinners and banquets given by the boys. Many of them found comfort in confiding their desires and troubles to her. They have lost a valuable friend. A number of the young men, who have been in the Y.M.C.A. building since it opened, will act as an escort of honor on the day of the funeral.

Mrs. Tinker was a member of Southgate Chapter of the Eastern Star, her husband having been a member of Al Malaika Shrine. She was an honored member of several women's clubs and paid her devotions at the Temple Baptist Church.

Mr. and Mrs. L. Bogle arrived at the Alexandria yesterday from Seattle. They are on their honeymoon. Mr. Bogle is a prominent young attorney of the northern city.

GOOD FOR FIFTY DOLLARS AS FIRST PAYMENT ON A PIANO IF PRESENTED ON OR BEFORE ON OR BEFORE NOVEMBER 20, 1909. FITZGERALD MUSIC CO. 523 BROADWAY

Cut This Out—Worth $50

Bring it with you—select any piano in our stock. We will accept this coupon as first payment on the piano. You make your next payment one month later. We deliver the piano at once.

$2.00 For $1.00

Should you desire to pay any cash, in addition to the Coupon, we will give you a receipt for $2 for every dollar you pay to $25.

EXAMPLE

Present a $50 Coupon and get a receipt for $50.00
Present a $50 Coupon, pay $5 in cash and get a receipt for $60.00
Present a $50 Coupon, pay $10 in cash and get a receipt for $70.00
Present a $50 Coupon, pay $15 in cash and get a receipt for $80.00
Present a $50 Coupon, pay $20 in cash and get a receipt for $90.00
Present a $50 Coupon, pay $25 in cash and get a receipt for $100.00

Fitzgerald Music Co.
523 Broadway

SALT LAKE ROUTE

A SUNDAY TRIP TO RIVERSIDE

is a pleasant way to spend the day and to see the sights of "The Mission City," including the famous Glenwood Inn. Round trip fare on Sundays from Los Angeles is $1.75, and on week days $2.75, with 8-day limit. Trains leave First street station daily at 8:35 a.m., 11 a.m., 3:40 p.m. and 5:24 p.m. Only two hours' ride.

Through The Orange Groves
Via Salt Lake Route

Tickets at City Office, 601 So. Spring St., today, and any time at station.

Chas. W. Ennis
245-7 S. Spring St.

See our Hats at $3
BEST IN THE WORLD FOR THE MONEY

GERLEMANN SAYS:

We have just received 50,000 lbs. of that good old Eastern Magaw's Cream Cheese, with a national record, which we are selling while it lasts at 2 lbs. for 45c.

Remember, housewives, we give no chromos or trading stamps.

At Our Market

Hamburger Steak, 2 lbs. 15c
Round Steak, per lb. 12½c
Rib Steak, 2 lbs. for 25c
Special Spanish and Pork Sausage today, per lb., only 10c
Lamb Chops, special today, per lb. 12½c
Veal Chops, special today, per lb. 12½c
Nice Corned Beef, per lb. 6c
Nice Boiling Beef, per lb. 6c
Pot Roast, per lb. ..... 8c, 9c and 10c

We ship to all parts of California, Arizona, Nevada and New Mexico. Send for monthly price quoter.

Phones: Broadway 2045, Home F6022.

Gerlemann 5th and South Main Sts.

514 SOUTH MAIN STREET

TO SCALE ROYAL GORGE.

CANYON CITY (Colo.) Nov. 5.—Within a few months a public highway to the top of the famous Royal Gorge will have been built and some of the most rugged magnificent mountain scenery in Colorado will be easily accessible. The County Commissioners adopted a resolution last night authorizing the construction of the highway, to be maintained at public expense, and formal requisition will be made upon the warden of the State penitentiary here for the necessary convict labor as soon as the survey can be made and engineering details settled.

Christmas Toys Are Ready.
Bring the Children Today.

VILLE DE PARIS
317 325 SO BROADWAY 312-327 SO HILL ST
A. FUSENOT CO

Exclusive Novelties In Matinee and Shopping Bags

We have just opened a line of beautiful bags that represent

Entirely New Ideas

They are rich in quality, artistic in design, and decidedly exclusive looking. Such bags will elicit the approval of all smart dressers. Among the styles shown are:

Novelty Shaped Suede Bags at $9.50

Artistically and elaborately braided in soutache, same color as bag. Made with outside pockets, double strap handles and double frame, lined with silk moire. Shown in green, brown, tan, navy and black suede.

Sketched from our exclusive novelties.

Colored Suede Bags

Studded with Jet nail heads and Jet cabachon in artistic design; gun metal frame, double strap handle, fitted with coin purse. Price $12.50

Hand Tooled Suede Bags

With hand-painted designs in Oriental effects, very new and exclusive ideas. Price $14.50

Matinee Bags In Silk and Tinsel Brocade

Rich and elegant looking bags, fastened with metal draw cord. Beauty and utility are pleasingly combined in these fine bags. Price $6.50

Such Exclusive Novelties will make ideal gifts for Christmas. We invite your inspection today.

We have just received a line of imported high-grade beaded bags, in new and artistic designs. Gold is very prominent.

Steamships.

Consider—
The Advantages and Inducements
OFFERED BY THE
Hamburg-American Line's
Cincinnati Orient Cruise

The most comprehensive itinerary ever arranged, including twenty-one ports, along the Mediterranean, Egypt, the Nile, the Holy Land, the Orient, etc., covering over 13,000 miles. The longest Oriental Cruise ever scheduled. Eighty days, leaving New York January twenty-ninth, and returning April nineteenth.

The S. S. CINCINNATI (17,000 tons), on which the Cruise is made, is one of the finest steamers afloat—ideally adapted for the purpose, and equipped with every convenience and luxury, including:

A GRILL-ROOM
A GYMNASIUM
ELEVATOR
A STEAM LAUNDRY
EXCELLENT VENTILATION
SPACIOUS DECKS

The LIMITED NUMBER of passengers carried insures against overcrowding, either afloat or ashore.

Our LONG-VARIED and SUCCESSFUL EXPERIENCE, extending over a period of twenty years, guarantees efficient management.

OUR RATES are reasonably LOW. The services rendered are of the highest character, fully consistent with our policy to offer

"The Finest and Most Attractive Orient Cruise Ever Scheduled."

Also similar cruises to South America, the West Indies, etc., etc.
Full particulars will be sent upon application to the

HAMBURG-AMERICAN LINE, 160 Powell St., San Francisco.

American Line
New York—Plymouth-Cherbourg - Southampton
Philadelphia—Queenstown—Liverpool.

Atlantic Transport Line
New York—London Direct

Red Star Line
New York—Dover—Antwerp

White Star Line
New York—Queenstown—Liverpool.
Plymouth—Cherbourg—Hampton.

New York and Boston to Italy and Egypt via Azores, Madeira and Gibraltar.
SPECIAL FALL SAILING
NOVEMBER 20, S. S. CEDRIC, 21,035 Tons
Largest Steamer to the Mediterranean.
CANOPIC, Nov. 13, Dec. 18, Feb. 12, Mar. 24.
CEDRIC (21,035 tons) Nov. 25, Jan. 5, Feb. 19.
Romanic, Dec. 1, Jan. 15, Feb. 26, Apr. 2.
CRETIC—Dec. 9, Jan. 29, Mar. 12, Apr. 16.
CELTIC (20,904 tons) ..... Feb. 5, Mar. 16.
G. N. KOEPPEL, Passenger Agt., Pacific Coast, 319 Geary St., San Francisco.
Opposite St. Francis Hotel.
OR HUGH B. RICE CO., 460 S. SPRING ST. Or any local agent.

CANADIAN PACIFIC
Less Than 4 Days at Sea—Weekly Sailing Between Montreal, Quebec and Liverpool.
Two days on the beautiful St. Lawrence River and the shortest ocean route to Europe. Nothing better on the Atlantic than our Empresses. Wireless on all steamers.
First class, $50; second class, $30; one class cabin, $45.
Ask any ticket agent or write for sailings, rates and booklets. A. A. Pollamus, T. P. A., 332 S. Spring St., Los Angeles, Cal.

North German Lloyd
Large, Fast and Luxurious Twin-Screw, Express and Passenger Steamships. Equipped with Wireless and Submarine Signals.
PLYMOUTH — CHERBOURG — BREMEN
Express Sailings Tuesday at 10 A. M.
Washington ...Nov. 16 | Prinz Fried....Nov. 23
Kaiser Wm.II. Nov.23 | Cecilie .....Dec. 14
George Washington—Sails Nov. 16—27,000 tons. Newest and Largest German Ship afloat. Every innovation known to the shipbuilder's art.
PLYMOUTH — CHERBOURG — BREMEN
Twin-Screw Sailings Thursday at 10 A. M.
Main .....Dec. 2 | Prinzess Irene..Dec. 30
Neckar .....Dec. 16 | Rhein .....Jan. 6
Bremen direct.
GIBRALTAR-NAPLES-GENOA-ALGIERS
Mediterranean Sailings Saturdays at 11 a. m.
Princess Irene, Nov. 20 | Berlin (new), Dec. 11
K. Albert, Wed. Dec. 1 | Barbarossa ..Jan. 8
*Omits Algiers.
Independent Around the World Tours. Travelers checks good all over the world. Apply OELRICHS & CO., General Agents, 5 Broadway, New York, or Robert Cappelle, 250 Powell St., San Francisco, Cal.; or Hugh B. Rice Co., 460 S. Spring St.; Lehman's S. S. Agency, 343 Spring St.; German-American Savings Bank Steamship Dept., Spring and Fourth Sts., Los Angeles, Cal.

MEDITERRANEAN SERVICE
OF THE
HAMBURG-AMERICAN LINE
An excellent route to the Winter Resorts of Southern Europe via Gibraltar, Naples and Genoa, with occasional calls at the Azores & Madeira Islands. The splendid, large steamers
CINCINNATI, HAMBURG & MOLTKE, sail Nov. 13, Dec. 9, Jan. 6, 23, 29, etc. Stop-over allowed. Excellent connections from Italy for the Hamburg & Anglo-American Nile Co.'s Services in Egypt.
For local agents see other advertisement.

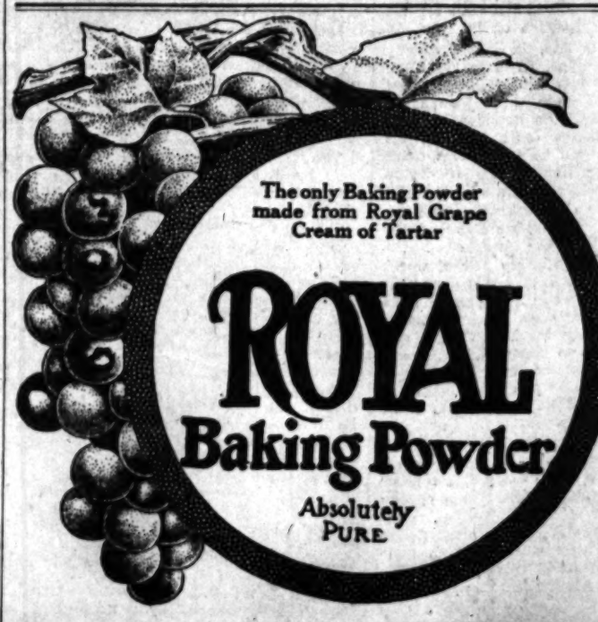

The Times-Mirror Company

H. G. OTIS....President and General Manager.
HARRY CHANDLER....Vice-Pres. Assistant Gen. Manager.
MARIAN OTIS-CHANDLER.....Secretary.
ALBERT McFARLAND...Treasurer.
PUBLISHERS OF

Los Angeles Daily Times

Pronounced Loce-AHNG hayl-ăld.

Vol. 56, No. 156.

Daily, Weekly, Sunday and Weekly Magazine. Founded Dec. 4, 1881. Twenty-seventh Year.

EVERY MORNING IN THE YEAR.

THE NEWS—Our Associated Press service covers the globe, transmitting over 35,000 words daily, not including specials.

TERMS:—Daily, Sunday and Magazine, 75 cents a month, or $9.00 a year. Daily, without Sunday, $7.50 a year; Sunday, $3.50; Magazine, $3.50; Weekly, $1.50.

TELEPHONES:—Counting-room, Subscription Department, Editorial Rooms, City Editor and Local News Room: Sunset, Main 6200; Home, ask for THE TIMES.

AGENTS:—Eastern Agents, Williams & Lawrence, Brunswick Building, 5th Ave. and 26th St., New York; 1324 Marquette Building, Chicago; Washington Bureau, 48 Post Building. (THE TIMES on file.) San Francisco office, Room 1266 Call Building. R. J. Bidwell, Representative.

SWORN CIRCULATION:—Daily, net average for 1894, 15,-891; for 1897, 19,958; for 1898, 20,131; for 1899, 25,751; for 1900, 26,938; for 1901, 28,442; for 1902, 30,950; for 1903, 36,340; for 1904, 37,702; for 1905, 43,158; for 1906, 50,507 copies; for 1907, 52,211 copies; Sunday average for 1907, 69,157 copies; for 1908, 85,500 copies.

THE TIMES has a far larger bona-fide circulation than any local rival. The industrious, substantial, liberty-loving classes are its steady patrons. The greatest volume of business advertising, the finest display, the best classifications, the largest results to advertisers. Proofs undeniable.

Offices: Times Building, First and Broadway. Branch, 531 South Spring Street.

Entered at the City Postoffice as mail matter of the second class.

Part II: Editorial and Business—City and Country

Editorial Pen Points

From what we are able to learn, the whole Heney family is in bad.

Mr. Taft doesn't look like a gypsy, but he has the gypsy's "wanderlust."

The day will come when the police won't even let a candidate tack up the telegraph poles.

The government at Washington still lives and the head of the nation is still getting enough to eat.

It is a good idea to bluff Japan into signing a peace pact, and to do it a couple of times every year.

Central America ought to be a great country because the population is composed mainly of generals.

Our big new warship is to be called the North Dakota. She will prove a cold proposition for an enemy.

Between his gun plays and his mouth plays Heney was able to queer himself even in San Francisco.

French actors appear to be put to their wits' end for notoriety, even more so than American actors.

It may yet come to pass that there will be as many kinds of Christian Scientists as there are Baptists.

The "rebel yell" has become popular because it has come to be far less vicious than the ordinary college yell.

We very much fear that John Redmond is making a mistake by voting his party against Ireland's true friends.

Can it be possible that $75,000 is the highest bid for the Jeffries-Johnson fight? Is our vaunted prosperity a lie.

It is now thought that the President will return to Washington in time to make his preparations for his next trip.

As far as Great Britain is concerned, the little Welshman who is the son of a blacksmith is the man on horseback.

They are really fighting in Nicaragua. It is reliably reported that as many as fifteen men have been killed already.

Lloyd-George is merely trying his best to keep England from forgetting that there is nothing sure but death and taxes.

The discovery of large bodies of zinc-lead ore in New Mexico will make that new star on the flag all the more certain.

It must be an awful thing for the idol of the plain people to awake in the night haunted by the ghost of a plug hat.

Away off there among the red hills of Georgia they have taken the big man to their hearts as though he were their very own.

Mrs. Stetson's partisans seem determined to demonstrate that neither she nor they have been suffering from an error of the mind.

A magazine writer declares that artists must soak themselves in "wine-wet midnights and wear long cloaks." The police won't let them.

Mr. Taft says "our forefathers builded well." He differs from the modern bughouse "reformer" who think our forefathers were a bunch of Rubes.

Many things remind us now of that historic period in our country's history known as "the era of good feeling," when James Monroe was President.

"Tay Pay" O'Connor represents an English city in the House of Commons. It is the same as though a Democrat were to represent Los Angeles in Congress.

Let no candidate despair. The race is free for all. And, as the cowboy said, "One man is as good as another in this country, and a d——d sight better."

There seems to be plenty of evidence to support the assertion of anthropologists that most women are consoled by the thought that other men once loved them.

Although the pink-tea set have rescinded the invitation, there is nothing to prevent Heney from coming to Los Angeles, just the same. This is a free country.

The London police force is said to be the finest in the world, but a bunch of suffragettes have shown time and again that they can gallop right through them.

We should all rejoice that the Chief Executive of the United States is a man who not only believes in the Constitution, but who also makes no attempt to override it.

The scientists are of one mind in the belief that water in abundance means good health. Wherefore it is assured that Los Angeles will be as healthy as a prize fighter.

Lieut. Tibaldos, who vowed he would overthrow the Grecian monarchy, has been arrested by the police. The police have taken all the romance out of overthrowers these days.

There can no longer be the slightest doubt that Mr. Taft is a man possessed of tremendous will power. He sat at dinner with a Southern gentleman and declined to drink a mint julep.

NATURALIZING SYRIANS.

We are glad to read that the Superior Court in Los Angeles and also the courts in Washington have taken the stand reported upon the naturalization of Syrians. It has been a blind puzzle to try to find out why the Department of Commerce and Labor took the attitude it is in. There have been hints that it was because of some prejudice on the part of Mr. Campbell. It is scarcely possible that an official of the government in an important situation would permit his mind to be swayed by such a narrow consideration.

The courts here and at Washington have followed the general trend of judicial decisions in the United States, a universal trend until very recently, in looking upon the people of far Western Asia as "white" within the meaning of the Constitution and the rules under it governing the naturalization of persons of foreign birth. As the courts point out, thousands of people from Syria have been naturalized and no objection made to this procedure until very recently, under the inspiration of the Department of Commerce and Labor.

The courts, it seems to us, take a wise course in leaving the final decision of this question to Congress. If there are any who think all people from all parts of Asia should be denied the right of naturalization, let Congress so order by a specific statute. It would be an unusual procedure. The government attorneys in pleading this case recently referred to the Hindoos as being of the general type known to us here on the Pacific Coast as Asiatics. The inference was plain that they would be classified with Mongolians. There never was a bigger ethnological mistake. The real Hindoos are very much nearer in type to the Europeans than they are to the Mongolians. They are more akin to the Teutonic, Latin and Saxon races than to the Jewish or Arabic stem of the human family. It is competent for the Congress of the United States to decide who shall be given the elective franchise and who shall be denied it. It may rule out all Asiatics and define it to mean any person born upon the continent of Asia. There would be scarcely any other definition that would cover the case.

The people of Asia are extremely mixed in racial descent. There are people in Syria who have more Greek blood in their veins than Turkish, by far. The fact is, the learned scientific world of today knows that the old ethnological subdivisions of the human race were very fallacious and utterly misleading. The most advanced students in ethnology realize that there is scarcely a pure stem left in the whole human family. The Japanese resent keenly being classified with the Mongolians—that is, the Chinese. The Hindoos would very bitterly resent such classification. We speak in a general way of Teutonic races, Latin races, Anglo-Saxon races and Celtic races. As a matter of fact, the Finns and Basques are about the only pure stock on the European continent, except possibly the people there of Jewish blood.

WELL-BALANCED MEN.

A statesman at Washington the other day said that in filling the place of Justice Peckham of the Supreme Court of the United States two things were to be kept in mind: first, that the new member of the court should be one learned in the law, and, second, that he should be a well-balanced man.

It makes no matter what is the name of the person who made this remark. The statement will meet with very general indorsement throughout the country. Well-balanced men are exactly what this country needs in every public office, high or low. The higher the office the greater the necessity of poise.

Some people have been a little contemptuous of the well-balanced man of very recent years. Strenuosity has taken precedence over wisdom, energy over good judgment, intensity of feeling over regard even for the law. Wherever people have permitted their minds to be swayed from the good types referred to here in favor of the bad types, it has been so much the worse for the country. They have perhaps laid too much stress on the motive and too little on the manner. Now, a great deal of hypocrisy can be covered up under a very loud proclamation of civic virtue and patriotism. The self-proclaimed patriot and reformer is always subject to very grave suspicion. The manner of the man is in almost every case a part of his inmost soul. It may be an acquired habit, but if so, it is after such long practice that it has become second nature to him; and very often the second nature overlies, eclipses and renders inoperative the natural disposition of the man.

The man who at the present time occupies the Presidential chair has done a good deal to call us all back to a higher regard for the manner of the public official and to analyze more carefully the self-proclamations of the "reformer" and "patriot," especially when these proclamations are accompanied by loud explosions very much akin to violence. When Mr. Taft's name came up something like two years ago as a prominent candidate for the Presidency and the people of the United States turned their attention to him more critically than before, that which impressed itself upon the minds of all close observers was the admirable poise of the man. He stood as perpendicular as a plumb-line in all the offices he had filled and in all the relations of life.

There is nothing slab-sided about Mr. Taft. He seems to know with a nicety of discretion that is almost marvelous when he is exactly in the perpendicular position. The vertebral column of his character is as straight as a rule. He is four-square as a die in every attitude he assumes on every imaginable issue. His use of language is admirable. Every word is weighed and measured. He never has to go back over his tracks in any address, or explain and elucidate here and there, correcting misapprehensions as to what he said or as to what he meant. In no single instance has any reporter or other person ever attributed a statement to the President that has called for the slightest correction or explanation on his part.

His latest utterances in Georgia are of exactly this type. He tells the people down in the State which is kept in more or less ferment all the time by the wild utterances of men like Thomas E. Watson, that the laws limit the President's action to a very straight and narrow course. He advises them that his first care will be to walk in exact accordance with the laws limiting his activity in his office as President. He tells them he has recommendations to make to Congress which will advise the modification of existing statutes and the passage of new laws. But the people of the United States must expect no angry war of words between the executive branch of the government and the legislative branch while Mr. Taft fills the former place. It will never come from his mouth that "he has a Congress on his hands." He will make his recommendations to Congress. They will be so clear, so exact, so specific that no Congressman will be at a loss to know exactly what the President means and what he would have done. But there Mr. Taft will stop.

It is much to be desired that the lawyer or jurist who shall take the place of Justice Peckham, recently deceased, will be a man of the Taft type of character. A blustering, loud, violent man is particularly out of place in a judicial position. Congress affords a forum where the United States may blow off steam to any extent and do little harm, perhaps act as a safety valve and save us from worse trouble. But on the bench, particularly of the Supreme Court of the United States, is no place for spread-eagleism or Fourth-of-July statesmanship. Neither is the President's office a place for any such pyrotechnical statesmanship.

We have our biennial and quadrennial national elections, and the most voluble Boanerges in all America ought to have due opportunity on these occasions to unbottle himself of all the eloquence there is in him. By all means turn all the spellbinders loose on these occasions and on Fourth of July. But when we come to appoint prosecuting attorneys, jurists to sit on the bench of any court, high or low, and to pick men for all executive offices, such as Governors of States, Mayors of cities and Presidents of the United States, let us look to the well-poised, well-balanced man. Let us look with proper reserve upon the self-proclaimed "reformer," the man who is going to turn the world, the nation, the State or the city upside down. The man who does the least amount of politics is generally the man who in executive or judicial position renders the people the best service.

A thunderstorm may be a good thing once in awhile to clear the atmosphere and give us better weather afterward, but it would be a sorry world if we lived in a continual thunderstorm. The business of the country is going along in a quiet and orderly manner just at present. Prosperity is covering the whole country as the waters cover the sea. There is plenty to eat in the household of every industrious, frugal person. If any well person is in want it is his own fault, not that of conditions. The same is true in our own city, where everything is normal in the way of business and most promising for the future. Let us have as President of the United States and on down throughout the whole official world, men of well-balanced mind and manner. Look for the well-poised man and not the fellow who is burning in his zeal to reform everything, from the procuring of a glass of beer by the thirsty laborer to the way of tying our cravats and saying our prayers.

TABLET TO A WOMAN.

The Times correspondent at San Bernardino chronicles the fact that there is a movement on foot in the old town of San Bernardino that glows under the shining peak of old San Gorgonio to erect a tablet in Meadowbrook Park to Mrs. Mary Goodcell, through whose efforts the park has become a reality. We think that another tablet ought to be erected to Col. Vestal, who has also done much to create the park and who still gives it his loving and highly effective care without compensation. But doubtless Col. Vestal would be the first to discourage any movement that might shock his sense of modesty.

We are glad to see San Bernardino busy with ideas of this kind, and it should be known that our sister city at the gateway of the mountains does more in this direction than she gets credit for. A great deal of the rougher happenings of life are seen under San Bernardino headlines for the reason that the news of the vast desert and hill country surrounding is there gathered and collated. People not informed thus erroneously acquire the impression that too many discreditable affairs come to a head in San Bernardino, while the fact is that it is among the best conducted and most orderly towns in the State.

Meadowbrook Park, which our correspondent mentions, is one of the most beautiful retreats in all California. A few years ago it was a wild and greatly neglected spot, but it has now been planted into lawns and flower beds and trees that have thrived like magic from the clear waters of a living stream that flows through it.

The woman who did so much to create this beauty spot for the people deserves well of her neighbors, and it would not be like the people of San Bernardino to allow her good deeds to pass unremembered. They will mould her name in bronze and place it on a rolling hill where her memory shall endure through all the generations that are to come. And, some day, too, when Col. Vestal shall be less active to interfere, the other tablet will be erected.

By the way, San Bernardino will be one hundred years old next year. It is now a century since the Franciscan padres sallied forth from the Mission San Gabriel and drove the first stakes of civilization among the spring flowers of the Valley of St. Bernard, in sight of the mystic Arrowhead. The centenary will doubtless be observed with due ceremony, attracting thousands of visitors from every part of California and the Southwest.

The public will read with great pleasure and no small degree of gratitude Prof. Metchnikoff's assertion that eggs are dangerous as a food. The price still soars at 50 cents the dozen.

It is our candid opinion that the campaign to exterminate the house fly is not meeting with the success it deserves.

TWO'S COMPANY.

THREE CHEERS FOR THE RED, WHITE AND BLUE!

It is only about twenty-five years since the United States began the construction of her modern navy. In the Revolution the navy was composed of three or four little sloops-of-war. In the War of 1812 the navy was but little larger; yet in both those struggles the Yankee tar gave a right good account of himself in every collision upon the waves. Then came the Civil War, with its development of ironclads and monitors, and we taught the world of two generations ago a new and valuable lesson in naval warfare.

We have been building warships for the new navy pretty diligently for the last twenty-five years and we have now the second navy in efficiency upon the seas. Not only that, but as our war frigates 100 years ago were able to take care of themselves, man for man and gun for gun, against any ships sailing under any flag that flaunts the breeze, so we are just about to put into commission a modern naval fighting machine that heads the list of the whole wide world. In our new vessel, the North Dakota, of the Dreadnought type, we have the fastest steamer in modern warfare.

Great Britain has nothing as good as the North Dakota. She had little if anything as good as the Oregon ten years ago. That ship left San Francisco harbor and sailed almost without stopping around the American continent, making a record of speed. When she landed off Key West, Capt. Clark telegraphed to Washington that he was there with his ship, not a screw loose, and ready to go into action in an hour if the opportunity came. The fleet off Santiago harbor did notable work on that famous Fourth of July. The voyage of our sixteen big battleships around the world the last year opened the eyes of all nations to America's power on the sea.

England has a new ship just launched, and when put into commission later on the Neptune may match the North Dakota, but we doubt it. If she does, we will build another Dreadnought that will outmatch the Neptune, just as the North Dakota outmatches England's present crack ship, the Bellerophon.

We believe that the North Dakota is not only the fastest battleship afloat, but that when manned with a competent crew of American sailors, if the real test should ever come between her and the best that flies any other flag, she would prove superior as a fighting machine as well as superior as a sailing vessel.

UNCLE WALT, WARBLER.

BY UNCLE WALT MASON OF EMPORIA.
Where Grows the Sunflower.

When the evening shadows fall, and the seraph voices call weary pilgrims to their home on t'other shore, when we quit this weary grind, it will be a joy to find all the fellows that we loved in days of yore. Oh, so often do we bend o'er the ashes of a friend, who has traveled to that silent, solemn bourne! But we have so much to do, as our duties we pursue, that we cannot take much time to weep and mourn. We must use each shining hour, for the wives are shy of flour, and the butcher must be paid for bones and steak; and if we should weep and sigh every time our comrades die, why, the tears would blur the figures that we make! But we'll meet them, every one, when the beastly grind is done; they'll be waiting, they'll be watching at the pier! They will welcome us ashore when old Charon drops his oar, and they'll say: "We're dog-gone glad to see you here!" I don't care for snowy gowns, and I balk at harps and crowns, and I fear that endless songs would be a bore; but I'll meet my good old friends where the sky of Aidenn bends, and we'll visit on a star forever more!

[Copyright, 1909, by George Matthew Adams.]

Six-Year-Olds Too Young for School.

[Leonard Keene Hirschberg, M.D., in the Delineator.]

As a matter of fact, it seems to me to be very unwise to send a boy or girl to school until the age of 8, at least. In America 6 is the common age for beginning with the three R's, and 4½ the age for kindergarten mummery; but it is entirely improbable that this early start is an advantage, even if the mere accumulation of knowledge be accepted as the sole aim of education. The child which begins school at 8 is far more capable of learning quickly than the child which begins at 6, and at 10 the former is almost certain to know as much as the latter, despite the fact that one has had four years of schooling, while the other has had but half as much. And after that there will begin to appear a noticeable difference between the two. The one will bear some permanent mark of its too-early bending over desk and slate; the other will be a healthy animal.

Hard to Believe.

"The public," remarked the broker, "is always bullish. Always inclined to buy for a rise."

"I s'pose," said the other man, "that it's hard for the public to grasp the idea that anything is going down in price."—[Pittsburgh Post.

HOROSCOPE

Saturday, November 6.

BY COZETTE.

Two mighty planets [illegible]
To favor women and the [illegible]

Today the moon is in sextile with Venus, which attains heliocentric latitude south. Both aspect.

This twenty-four-hour period is shopping and for merchants desirable quired by women.

Mercury favors advertising, circular writing and printing.

Venus reigns as the second [illegible]. Women employés should benefit.

The influence is slightly dangerous travagant, as they will be more tempted to expend too much money dress, company and pleasure.

Mercury rules the intellect and ingenuity in solving vexed problems and changeable, however, are likely fected than usual, and it will be well agreements or other matters likely putes to writing on this day.

Courtships, engagements, weddings saries are under an auspicious sign, matters undertaken by newly married

Dressmaking, millinery, entertaining inviting, amusement and singing, are under happy omens.

It is an excellent day to engage in

Care must be taken against haste, especially in the morning and noon.

Persons with this birthdate are ate stars, that grant talent and ability that their subjects during the year remain constant to one ambition efforts consistently.

Children are born this day unpromising commanding and forceful natures however, by obstinacy and selfishness.

STREAKS OF WIT.

Doubt His Position.

"Engaged to that beautiful girl happy?"

"Well, she'll gone in by turns for tennis and horses and dogs."

"Say on."

"Sometimes I wonder if I am merely a fad."—[Louisville Courier-Journal.

Not the Rubber Kind.

"Ma," remarked the small boy, that everybody calls little Bertie baby?"

"Why do you think it's funny, his mother.

"Because when I dropped him on morning he didn't bounce a bit; he —[Short Stories.

Criminals Before and After.

Farmer Smallseed: Listen to this paper says that they have found in the petrified remains of some of the

His Wife: Do tell! That many ened criminals we hear about.—[Harper's Bazar.

Has Familiar Sound.

Mrs. Fly (buzzing angrily:) What by coming home in this condition!

Mr. Fly: Couldn't help it, m' dear and fell into a ghlass of beer.—[Boston Transcript.

Was a Yard Wide.

Artist: You wish me to paint your trait. Full length, I presume?

Mr. de Stout: Yes; full length might make her only about two [Boston Transcript.

An Up-to-Date Boy.

Little Charles was sent to Miss basket. He was received very coolly to come "some time and stay to you," said Charles, very solemnly. stay today."—[The Delineator.

Old in Experience.

Old Gentleman: How old are you man?

Newsboy: Nearly 10, sir.

Old Gentleman: And how long in the newspaper business?

Newsboy: Oh! ever since I was change.

Her Ever Present Thought.

"It was to gratify your extravagery!" cried the desperate man, "that I The crime is upon your head."

The woman started and gazed at ingly. "Is my crime on straight?" [Boston Transcript.

She Was Not to Blame.

"I believe," she complained, "that growing cold."

"Well," he bitterly replied, "if I feel that it is doing so because you it hot enough for me."—[Chicago

Positively Insulting.

"Beg pardon," said the hotel clerk your name?"

"Name?" echoed the indignant just registered. "Don't you see my on the register?"

"I do," answered the clerk, what aroused my curiosity."—[Chicago

Big World Statistics.

According to the latest "Statistical issued by the bureau of statistics ment of Commerce and Labor, the Nationalized area, square miles.....
Population .....
Yearly imports of merchandise.....
Imports from the United States.....
Yearly exports of merchandise.....
Exports to the United States.....
Yearly government revenue.....
Yearly government expenditure.....
Total public debt.....
Interest and annual charges.....
Steam-railway mileage .....
Length of telegraph lines, miles.....
Postoffices, number .....
Mail matter—year:
Newspapers, periodicals and printed matter, pieces .....
Letters and cards .....
Money orders sent.....
Value of same .....

China Beat Cook.

It is reported, on what authority vouched for, nor does it particularly Minister Wu Ting Fang comes into troversy with the statement that the was discovered by a Chinaman thousand years ago. This statement no surprise. It was to be expected to come. If Mr. Wu had not said it would. The statement might have member of the faculty of Chicago [Washington Star.

The Despotism of the Press.

We clip the following for the who doubt the power of the press:

"Owing to the overcrowded columns, a number of births and deaths ably postponed this week."—[Boston zine.

Sterling Silver Jewel
MONTGOMERY
JEWELERS
BROADWAY AT FOURTH
ESTABLISHED

For Investm
Units of Business
The Trustee Co
424 Broadway

HALT WIRELESS.

Suspend Work of Get- of Steamer Wrecked on Coast.

WIRE TO THE TIMES.]
SCO, Nov. 5.—[Exclu- .] "Beautiful Eyes" and ditties, played on a through a wireless tele- ded business at the wire- station of the govern- t for more than half

ntime the revenue cut- 's operator was striving erators at Yerba Buena and about the search for was supposed to be the coast in the vicinity day. The operators were ing to the faint ticks, ver trained ears, spelled portance, when their ears by harmonious sounds, at that juncture were discords. of the interruption last ss telegraph operators arms against the ama- telephone and telegraph ey express the hope regulations may be keep the amateurs from important government

rmeyer, the well-known been awarded the prize York Horticultural So- single chrysanthemum feet in diameter, thirty rcumference and bearing 1000 large and perfect e judges at the society's tion declare it to be the chrysanthemum plant

Orange Groves See A. Fisk, Pomona.

Driving Suggestion From Van-Jantzen Co.'s CRYSTAL ROOM

HOROSCOPE.
Saturday, November 6,

BY COSETTE.

Two mighty planets, brigotry a
To favor women and the wom
the moon is in sextile with
with Venus, which attains
ric latitude south. Both are

twenty-four-hour period is
and for merchants dealing
y women.
ry favors advertising, circul
and printing.
reigns as the second fort
employés should benefit.
influence is slightly dangerous
t, as they will be more
to expend too much money
mpany and pleasure.
ry rules the intellect and grea
y in solving vexed problems.
ngeable, however, are likely to
an usual, and it will be well
nts or other matters likely to
writing on this day.
ships, engagements, weddings
e under an suspicious sign,
undertaken by newly married
making, millinery, entertainm
amusement and singing, dan
r happy omens.
n excellent day to engage m
must be taken against
pecially in the morning
s with this birthdate are
, that grant talent and ability.
ir subjects during the twelve
constant to one ambition and
consistently.
en are born this day under
mmanding and forceful nature
by obstinacy and selfishness.

STREAKS OF WIT.

is Position.
ed to that beautiful girl,
she'll gone in by turns for
horses and dogs."
n."
times I wonder if I am a
fad."—[Louisville Courier-J
Rubber Kind.
remarked the small boy, "
erybody calls little brother
do you think it's funny, Wi
er.
se when I dropped him off
he didn't bounce a bit; he
Stories.
s Before and After.
r Smallseed: Listen to this,
ys that they have found in
rified remains of some of the
Wife: Do tell! That mus' be
minals we hear about.—[Harp
miliar Sound.
fly (buzzing angrily:) What
ng home in this condition?
fly: Couldn't help it, m' dear
into a glass of beer.—[Boston
Yard Wide.
: You wish me to paint your
Full length, I presume?
e Stout: Yes; full length,
make her only about two-thi
Transcript.
e-Date Boy.
Charles was sent to Miss R's
He was received very cordially
"some time and stay to dinn
id Charles, very solemnly.
ay."—[The Delineator.
Experience.
Gentleman: How old are you,
oy: Nearly 10, sir.
Gentleman: And how long have
ewspaper business?
oy: Oh! ever since I was

r Present Thought.
was to gratify your extravag
desperate man, "that I commit
The crime is upon your head!"
woman started and gazed at h
"Is my crime on straight?"
Transcript.
Not to Blame.
lieve," she complained, "that y
cold."
" he bitterly replied, "if it is
it is doing so because you k
nough for me."—[Chicago Re
y Insulting.
pardon," said the hotel clerk,
me?"
?" echoed the indignant gue
istered. "Don't you see my sig
egister?"
answered the clerk, calml
used my curiosity."—[Chicago

Big World Statistics.

ing to the latest "Statistical
y the bureau of statistics of
Commerce and Labor, the
ised area, square miles....
n .....
mports of merchandise....
from the United States....
xports of merchandise....
to the United States.....
overnment revenue.....
overnment expenditure.....
blic debt.....
and annual charges.....
ilway mileage .....
f telegraph lines, miles....
s, number .....
ter—year:
apers, periodicals and print
atter, pieces .....
and cards .....
orders sent.....
of same .....

China Beat Cook.

eported, on what authority
for, nor does it particularly
Wu Ting Fang comes into the
with the statement that the
covered by a Chinaman
years ago. This statement
ise. It was to be expected.
If Mr. Wu had not said it
The statement might have
of the faculty of Chicago
gton Star.

The Despotism of the Pres
p the following for the benef
t the power of the press:
g to the overcrowded condition of
number of births and deaths are
tponed this week."—[Everybo

Sterling Silver Jewel Boxes
ONTGOMERY BRO
JEWELERS.
ROADWAY AT FOURTH ST
ESTABLISHED 1921.

For Investment
Units of Business Property
e Trustee Comp
424 Broadway.

HF THE MARK OF GOOD CLOTHES
KNOW US FOR BEST VALUES
SINCE 1859

An Ideal Fall and Winter Shoe

Here's a Shoe that will appeal to a great many men—give them remarkable service, too.

It's exceedingly good to look at, comfortable on the foot, and the substantial Boot you'll be needing about now.

Blucher cut, military heel, full double sole, clear to the heel.

Tan Storm Calf, also Black Storm Calf.

Four Dollars.

We Fill Mail Orders

Harris & Frank
Outfitters for
Men, Women, Boys and Girls
437-439-441-443 SOUTH SPRING

Stylish, Durable
SCHOOL SHOES
THAT COST NO MORE

Smart, snappy school shoes for boys and girls—embodying style with superior wearing qualities—a combination every parent desires.

We ask you to give us an opportunity to demonstrate the supremacy of our children's shoes.

Prices $1.75 to $3.50—according to size and quality.

MAIL ORDERS FILLED.

Send for self-measurement blank.

Staub's
Men's Women's and Children's
SHOES EXCLUSIVELY.
BROADWAY, COR. THIRD.

EXCLUSIVE HAND BAGS

Our stock of hand bags comprises only the most distinctive of the new styles. Well made and with the quality of the leather the very highest, they're all that the particular woman could demand. We have priced them as low as the quality will admit.

$3.50 to $47.50.

Off Vaught Drug Co.
352 SOUTH SPRING—Cor. FOURTH
S. F. BOTHWELL, Pres.
H. M. NEWLON, Sec'y.

CHRONIC CONSTIPATION

Insomnia, Nervousness, Rheumatism, Piles and many complicated ills are permanently cured by using ELECTRO-THERMO DILATORS. Electricity combined with dilatation cures where drugs fail. Our appliances are sold under a positive guarantee. Call or write for free booklet. ELECTRO-SURGICAL APPLIANCE CO., rooms 406-

J. W. Robinson Company
BOSTON DRY GOODS STORE
S. Broadway 235-237-239 S. Hill Street 234-244

Los Angeles Agents for the Unshrinkable "Viyella" Flannels. Seventy-five new patterns at 75c yard.
(Waisting Department, adjoining Linen Department.)

Here's a toy department
that will delight grown-ups as well as children.

No matter how much or how little you intend to pay for a doll you will find unmatchable values here.

Particularly proud of our collection of dollar dolls, among which are some measuring 24 inches, with shoes and stockings, light or dark hair, blue or brown sleeping eyes, eye-lashes and sewed wigs.

$3.50 DOLLS AT $1.85—Various sizes in composition and kid bodied dolls that got slightly damaged in shipping, but most of them so slightly disfigured that the defects will need to be pointed out to you.

25c for air ships which, when suspended from the ceiling, will circle the room dozen times or more without rewinding.

Toy hand organs at 25c, 50c and 75c.

Imported doll stationery sets—ink stand, pen, paper and envelopes, 25c and 35c.

Six jointed animals, neatly boxed, 50c.

Paper dolls with four dresses and four hats for 15c.

Mirroscopes for showing post cards greatly enlarged, $3.50, $5.00 and $7.50. Ask for a demonstration of this invention. It will astonish you.

Fourth Floor—Take Rear Elevators.

New $20 to $35 dresses for misses $13.50

Latest one-piece styles in broadcloths, serges and tricot cloths, beautifully trimmed, to be sold today at $13.50—14, 16 and 18-year sizes.

$20 to $25 GOWNS $7.50—Misses' Lingerie gowns of white and light colored silk batistes, elaborately trimmed, and one-piece dresses of satin foulards and messalines, in 14, 16 and 18-year sizes, at $7.50; early season prices $20 and $25.

Hosiery sale continued
35c to 75c Stockings . . 25c

Seven thousand pairs when the sale started yesterday morning—altogether too big a stock for one day's selling. Probably a third of the lot left this morning, with hundreds of pairs well worth three times the selling price. Included are:

Black, white and solid color lisles.
Plain gauze and lace lisles.
Polkadots in various colors.

On Monday a sale of sample undermuslins at savings averaging nearly half. See Sunday papers for particulars.

Things Palatable

are pouring into our store—come and see.

Eastern Chestnuts, Kohlrabi, Luscious Berries.
Eastern Cider, Eastern Kraut, Fancy Casabas.
Huckleberries, Valencia Oranges, New Potatoes.
Sprouts, Tons of Mountain Apples, Pears, Grapes, etc.

THE LUDWIG-MATTHEWS CO.
Tel. Main 550; Home A6238. 133-35 S. Main St.

Good Teeth For All

If you are unable to call at our office for consultation, send for our Free Book, "Alveolar Dentistry," which explains the method in detail—a most valuable treatise on the teeth. It is free.

REX DENTAL CO.

Silverware

The most complete stock of plated and sterling silver can be found here.

PARMELEE-DOHRMANN CO.

Established October, 1878.

OSTERMOOR MATTRESSES — Coulter Dry Goods Co. — McCALL PATTERNS

219-229 S. BROADWAY 224-228 SO. HILL ST.

VISIT OUR FOURTH FLOOR CAFE—OPEN FROM 11:30 TO 5:30

Viyella Flannels Here, 75c a Yard: All Colors

Misses Wool Suits Values to $25 . . . . . $15.00

Growing girls are exactly as particular about their tailored suits as are their mothers and sisters about their own. And because we've consulted girlish likes and dislikes, we've made a decided success of selling suits for misses and young women. Today's news will interest both girls and mothers of girls.

Plain tailored and neatly trimmed wool suits, in panamas, serges, cheviots and herringbone weaves; two and three-piece styles; in greens, taupe, brown, navy, tan and like good winter colors; for girls of 12 to 17 years; suits well worth, some of them, $25.00; on sale today for..... $15.00

On Monday will appear details of a sale of household furnishings at prices which will appeal irresistibly to those of you who are planning to renovate your homes.

Children's Pajamas

Mothers will be as delighted with these newly-received pajamas as will the little folks who are to wear them, for the patterns are the very prettiest, and the materials the best, of any we've ever had in stock. Look at them with an eye to Christmas gifts for some youngster:

Pajamas of fine outing flannel, in sizes for children of four to fourteen years; in plain pink, lavender or blue and white stripes; blue or pink rings and fancy stripes. Then entirely new effects, showing fancy flowered patterns with a border, cuffs and pocket flap of running squirrels; Dutch girls driving geese and like patterns—to be had in pink, blue or tan. These are quite the "cutest" night clothing for children that you'll be likely to see for some time to come; prices $1.00 to $1.50 a set.

Men's Knitwear

One of these days it's going to be cooler, and there'll be a rush to the Men's Furnishings Section for warmer underwear. We're prepared for that rush—prepared as we've never been before. And we'd suggest that you'll find selection more satisfactory right now than perhaps you will when everybody else is bent upon the same errand at this Section as you are:

Not a trustworthy brand of light, medium or heavy underwear that's made is missing from our shelves—test the statement out, if you're inclined to be doubtful.

Daily Silk Remnants at Half

We add some pieces to this collection of so-called remnant lengths, which every Saturday are sold at just half price. So you see the silks can't be old-style or undesirable, because they're the short lengths which accumulate from the pieces that sell most rapidly.

Look for plain and fancy weaves, in crepe de chine, pongees, taffetas, messalines, etc., some velvets and corduroys, too; in black, white and colors; lengths from 1¼ yards up to 15 yards; and every piece on sale at just.....HALF

ATTRACTIVE SILK SPECIALS.

MIRROR SILK SUITING, answers admirably all requirements for silk tailored costumes; a good $1 value, for Saturday's selling 85c

MOIRE COTOLE, for coats or tailored suits; the new, popular weave in silks; direct from Paris, in all the new French shadings; 33 inches wide..... $2.25

BLACK SILKS: A 35-inch taffeta; good $1.25 value, for.....$1.00
A 35-inch taffeta; good $1.50 value, for.....$1.25
A 35-inch French (Bonnet) taffeta; good $1.75 value, for.....$1.50

Net Waists for $2.50

With nets more popular—if possible—than they've been for some time past, women won't need a second invitation to help themselves to this real bargain:

Handsome white and ecru net waists, made up in a number of attractive styles—some with trimmings of lace and medallions; others plainer, with square Dutch necks; all opening in the back, and made with long sleeves; their real values, in complete size assortments, are $4 and $5; to close out a small line of broken sizes $2.50

Savoy Shirts $1.50

A hundred cents' worth of value for every dollar you put into a Savoy shirt—and snap and style in plenty into the bargain:

If you like a pleated bosom, we can show you a dozen styles; just as many in golf bosoms; cuffs on or separate; patterns in light, medium and dark shirtings; a fit that is comfortable and smart; and their prices vary from $1.50 to $2.50 apiece.

INTERWOVEN HALF HOSE.

The best you can buy, regardless of what you're accustomed to paying for cotton. Three prices—25c, 35c (3 for $1) and 50c a pair. Black or tan.

Women's Garments to Measure

We give you choice of our entire dress goods stock—which includes many of the most exclusive, high-class novelties, as well as the more staple fabrics, when you patronize our tailoring-to-measure section. And we guarantee to give you perfection in every detail of finish and fitting, at prices which cannot be met by exclusive custom tailors. Won't you talk with us today about your winter suit?

HOMESPUN OR HOPSACKING SUITS—In new colorings for fall and winter; made in any style you like, with guaranteed lining for only $45.00

CHEVRON DIAGONAL WEAVE SUITS—Tailored to order, from any one of a full line of shades; narrow, medium or wide wale, as you prefer; any length of coat, any style of skirt; lining of all silk, or Skinner's satin $45.00

Coulter Dry Goods Co.

DISTRIBUTORS EL CAMINO REAL APRICOT CORDIAL

SATURDAY'S SPECIAL
LIQUOR DEPARTMENT

We will sell for Saturday only, with a limit of one bottle to the customer, the following liquors:

	Regular.	Special.
Gordan Dry Gin	$1.00	$ .80
"El Camino Real" Apricot Cordial	1.50	1.25
Baldwin's Apricot Cordial	1.50	1.25
"El Camino Real" Grape Brandy	1.50	1.25

Store Orders only Accepted.

Although the duty on all French Goods advanced Oct. 31st from 60c to $3.60 per case we will not advance our retail price for the remainder of this month.

Anderson & Chanslor Co.
GROCERS AND WINE MERCHANTS
HOME 10831 BROADWAY 1127
428-430 SOUTH SPRING STREET

DISTRIBUTORS EL CAMINO REAL WINES
DISTRIBUTORS EL CAMINO REAL OLIVE OIL
DISTRIBUTORS EL CAMINO REAL GRAPE BRANDY

DRINK Mission Malt Tonic
FOR HEALTH'S SAKE
AT DRUGGISTS

John Adams Co.
222 South Spring Street
Union Label on Every Garment
Suits to Order $17.50 and Up

THE OWL DRUG CO.
Three Stores in Los Angeles—
320 S. SPRING ST.
BROADWAY AND FIFTH ST
And 525 BROADWAY.

UNIQUE
Cleaning and Dyeing Houses
225 South Broadway

Furniture
....At Cut Prices.
DeBOIS & DAVIDSON FURNITURE CO.
Between Spring and Broadway
743 South Broadway

M. Fredrickson Hair Co.
Try one of our face treatments, $1.00
Shampoo 50c
Hair Dressing....50c

Capable of Varied and Artistic Arrangement
Globe-Wernicke "Elastic" Bookcases
Sold by
CALIFORNIA FURNITURE CO.

BIBLE LESSONS.

FOR SUNDAY-SCHOOL TEACHERS AND OTHER BIBLE STUDENTS.

Prepared for The Times by J. S. Kirtley.

SUNDAY, NOVEMBER 7.

Acts xxvii, 39; xxviii, 10: "The Shipwreck."

The days of the storm lengthened to fourteen, and as promised by Paul, they were "cast upon a certain island." It was on this wise. Finding the water growing shallower and hearing the pounding of the waves on some shore, possibly also discerning a faint line of white foam along the beach, they knew there was land near, and anchored, for fear of rocks. Two things show that Paul was the directing force on board the ship—forbidding the sailors to leave the ship to her fate, and assembling them all to their repast, and to a recital of the cheering message he had from God the night before. The hopeless situation at once changed. They ate a hearty meal, the first in fourteen days; threw their cargo of wheat into the sea, and waited for the promising daylight.

THE LESSON.

I.

"Paul Prepares Them for the Wreck." (Verses 39-41.)

"And when it was day they knew not the land; but they perceived a certain bay with a beach, and they took counsel whether they could drive the ship upon it. And casting off the anchors, they left them in the sea, at the same time loosing the bands of the rudders, and hoisting up the foresail to the wind, they made for the beach. But lighting upon a place where two seas met, they ran the vessel aground; and the fore ship struck and remained unmovable, but the stern began to break up by the violence of the waves."

The preparation showed that Paul's judgment was not disturbed by the long, exciting trouble through which they had passed.

(1.) One item in the preparation was taking their food.

(2.) They got the ship in as good condition as possible, by throwing over all burdens, in this case wheat.

(3.) They kept a sharp lookout for the land, as they could not know what it was till daylight, and then selected the place to try to land.

(4.) After cutting off the anchors and leaving them they prepared rudders, sails and everything for a bold run to shore. They purposely ran into a place where two currents met, identified in recent years as the channel between Malta and the small island of Salmonetta. While the two currents were breaking up the stern, the mud was holding the foreship so that all might escape. It was a moment of intense excitement, but the land was near, the water was not deep, food had given them vigor and the face of their new-found leader shone like a star. This account of the wrecking of the ship is accurate and shows mental and moral characteristics of Luke, the writer. Ramsey bears testimony to it in strong terms. A recent traveler, James Smith, has gone over the same course in a yacht.

II.

"Paul Protects Their Lives." (Verses 42-44.)

"And the soldiers' counsel was to kill the prisoners, lest any of them should swim and escape. But the centurion, desiring to save Paul, stayed them from their purpose, and commanded that they who could swim should cast themselves overboard, and get first to the land; and the rest, some on planks and some on other things from the ship. And so it came to pass that they all escaped safely to the land."

(1.) God's Work.

It was God that saved, but it was through Paul's wise and human counsels. He had saved them from the plot of the sailors and now he must foil the brutal plan of the soldiers. The soldiers planned to kill the prisoners, including Paul, of course. In order that they might not escape, for their own lives would be the forfeit for the lives of those in their charge. It would do those soldiers no good to escape the waves and then fall by the sword, after they went home, for letting their prisoners escape. The prisoners were more necessary to the safety of the whole crew than were the soldiers or even the sailors. To kill them would be suicide as well as murder.

(2.) The Salt That Saves.

The character of Paul prevented, for the centurion would not consent to the death of such a man. That saved his fellow-prisoners and all the crew. Possibly the wise command of the centurion that those who could swim should follow each his own plan was a suggestion from Paul. It is much to the credit of Julius that he felt and followed the influence of this prisoner without resentment and seemingly with gratitude. We cannot but think that Paul was one of those who could swim and that he must have helped many a man who could not swim safe to the shore. That accords with our conception of his character.

III.

"Paul's Striking Work on the Island." (Xxviii, 1-10.)

"And when we were escaped, then we knew that the island was called Melita. And the barbarians showed us no common kindness; for they kindled a fire, and received us all because of the present rain, and because of the cold. But when Paul had gathered a bundle of sticks, and laid them on the fire, a viper came out by reason of the heat, and fastened on his hand. And when the barbarians saw the beast hanging from his hand they said one to another, No doubt this man is a murderer, whom, though he hath escaped from the sea, yet Justice hath not suffered to live. Howbeit he shook off the beast into the fire, and took no harm. But they expected that he would have swollen, or fallen down dead suddenly; but when they were long in expectation, and beheld nothing amiss come to him, they changed their minds, and said that he was a god."

Now in the neighborhood of that place where lands belonging to the chief man of the island, named Publius; who received us three days courteously. And it was so, that the father of Publius lay sick of fever and dysentery; unto whom Paul entered in, and prayed, and laying his hands on him healed him. And when this was done, the rest also which had diseases in the island came and were cured; who also honored us with many honors, and when we sailed, they put on board such things as we needed."

(1.) The Case of the Viper.

That Melita was, without much doubt, the modern island of Malta, sixty miles south of Sicily, the island that almost touches the southern end of Italy, a dependence of Rome and ruled by an appointee of the pretor of Sicily.

The soundings are the same today in that harbor, now known as St. Paul's Bay, and the two currents still meet, as of old; Luke's fidelity in all such matters is one of the tests to which the word of God successfully submits.

They did not fall into the hands of savages, though. In the language of the Greeks and Romans they were called barbarians, which did not imply a lack of civilization, but that they did not speak the Greek language; they were of Phenician origin and quite likely only a few of those who crowded down to the beach to see this shipwrecked crowd could speak in Greek or Latin. As the crew stood shivering that morning on that bleak, strange shore, they learned the name of the island, and were at once treated with great kindness, for the first thing they did was to kindle a fire for them. It was November and cold; the wind was from the north; it was raining; it was early in the morning; a fire is the thing most needed. But Paul is the hero of the story, and he is at the center of the two striking incidents of their three months' stay on the island. He had gathered a bundle of sticks to throw on the fire which the islanders had kindled; he was energetic and never shrank from the humblest duty. The viper, numb from the cold, was holding to a stick of wood, and when it was warmed darted suddenly out of the fire, fastening itself on Paul's hand.

The natural effect ought to have been a rapid swelling of the hand from the venom and a falling of the victim to the ground in death. The natives seeing his chains thought him a criminal, and seeing the viper bite him thought him pursued by the Goddess of Justice at last to his death. When they saw him shake it off they waited a long time to see him fall. But he did not fall, and they concluded he must be a god. At Lystra they first thought he was a god and then thought him a criminal; here they followed the reverse order. From that time Paul was well thought of among them. Now for the next incident.

(2.) The Case of the Ruler's Father.

This first man was the Roman official appointed by the pretor of Sicily, to which province Melita belonged. He would more readily do so to Julius, a fellow-official. Luke's accuracy is again seen in his use of the phrase "first man," for inscriptions have been found in Malta with the title of the Roman official written "First of the Melitenans;" also in his use of the technical term dysentery, to describe the disease of Publius's father. Paul seems to have gone to the sick man unasked, to give what the Lord might bestow through him. By praying he acknowledged the source of his power; by laying his hands on the sick man he made himself only the means of its transmission. But the Lord used Paul as a means of healing the sick man. This, together with the story of the viper, was soon told everywhere, and the whole time he was there they were bringing their sick and unfortunate there. The narrative is silent about any preaching. Probably, chained to a soldier, he had little opportunity to preach, and he seems to have done very little. It is also rather remarkable that the missionary, Paul, should heal their bodies, and that the physician, Luke, should only be writing about it.

Their gratitude showed itself in the honors it paid the three Christian men in the kindness it showed them, and especially in a full supply of provisions for their journey on to Rome. When they sailed for Rome, Paul left behind many friends, propably many Christians, and tradition says a church. But they must continue the journey to Rome.

WHAT THE MASTERS SAY.

The journal of the voyage has been preserved in the Acts of the Apostles, and is acknowledged to be the most valuable document in existence concerning the seamanship of ancient times. It is also a precious document of Paul's life; for it shows how his character shone out in a novel situation. A ship is a kind of miniature of the world.—[Stalker.

Next morning Paul dragged his chains to the top deck and told them of his vision. "Captain, I've had a vision from my God. Not a man shall be lost, if only you will do as I bid you." Somehow a strange look and voice of power goes with the man who lives close to God and the centurion and the shipmaster believed and took courage. "We've prayed to Neptune, god of the sea, and to every god of the sky and the land, but the storm grows worse and our gods seem not to care. We'll do as your God says." "Strike off his chains," says the captain. "Give him part of my stateroom," says the shipmaster. "Pipe your men to breakfast," says Paul, and down they sat at table, when Paul had blessed the meat and given thanks to God. The little prisoner had come to his own and was captain and head of the big ship.—[Hamil.

PERTINENT QUESTIONS.

(1.) Is the fulfillment of God's promise conditional?

(2.) What are "the uses of adversity?"

(3.) What are the opportunities that trouble brings?

(4.) Why does increasing greatness bring increasing dependence?

(5.) What are the advantages of calmness amid confusion?

(6.) What is the worth of one real godly man in the community?

Christian Endeavor.

AN OLD BOOK'S PRESENT POWER.

Terse Comments Upon the Christian Endeavor Topic for November 7: "Life Lessons For Me From the Book of Hebrews."—(Heb. xii, 1-7.

By William T. Ellis.

The aim of the popular modern books is to make "easy reading" for the multitude. The big old books cared only to impart profound truth. Wrestling with these, trained readers to think. That way came the strong minds and intense views of our forefathers. We read more than they did, but we read easier books, and think less. It would be a fine service to the world if this week's Christian Endeavor meeting should inspire a host of young people to undertake the high, hard task of mastering the Book of Hebrews, in the New Testament canon. This is not an easy task, but easy tasks are not what the present generation needs. To master the profundities of this great bit of writing—to rise to its Alpine heights of outlook—to share its daring glimpses into eternity—is an intellectual and spiritual feat better worth while than the reading of a hundred of the "popular" modern books.

"Beware of the man of one book," runs the old adage; especially when that book puts a man into relations with the eternal.

The backward look is a necessary corrective. Nobody can think soundly who does not acquaint himself with the times that have been. A recent magazine article upon the woman question has more of wholesomeness and usefulness than the common hysteria upon this subject, because it harks back to the women of colonial and revolutionary days, and portrays the sort of life they lived. The Book of Hebrews recalls the Old Testament and its teachings. It summons the patriarchs and prophets to the help of the present. History's reserves are called into action for the support of an immediate cause.

The Authorized Version, which has led many persons to assume that the titles of the books of the Bible are as inspired as the text, calls this "The Epistle of Paul, the Apostle to the Hebrews." It is quite generally agreed among students of all centuries that Paul did not write this letter. It is not in his style and it utterly ignores the existence of Gentile Christians, whereas Paul considered himself "The Apostle to the Gentiles." The arguments against the Pauline authorship need not be rehearsed here. The real identity of the writer is uncertain. Luther attributed the Epistle to Apollos, and many learned scholars since support this view. Whoever wrote the letter, its message is one of life and power. The work is more than the worker. It is not important that a man be credited with everything he writes; it is important that he write truly and bravely and wisely, so that his message may live long after he is forgotten.

Because God loves the whole world, He has not therefore ceased to care for the chosen people. In the new dispensation there is a place for the Jews. Israel's salvation must always be dear to all who own the Messiah who came through David's line. The present-day fact that in this new world multitudes of the younger generation of Jews are slipping away from the faith of their fathers, without finding any substitute, should give deep concern to all who pray, with the apostle, that Israel may be saved.

Judaism was largely a type; that type this letter to the Hebrews shows was fulfilled in Jesus, the Messiah. Christianity is the fruit of which Judaism is the root.

The widely accepted belief that this tremendous book, while of the Pauline school, was written by Apollos, gives peculiar point to Paul's declaration, "I planted, Apollos watered, but God gave the increase. So then neither is he that planteth anything, neither he that watereth; but God that giveth the increase."

There is a "new and living Way" into that holiest place where the human meets the Divine, and that High Priest, this book teaches, is none other than the perfect intercessor, Jesus, the crucified.

The sore and aching heart of humanity is drawn to the bruised and broken heart of Jesus. Of all the beings whom men have worshiped, Jesus alone satisfied the craving for sympathetic comprehension. "In that He Himself hath suffered, being tempted, He is abler to succor them that are tempted."

"Let us press on into perfection," is the high and daring teaching of this Book. Life on low levels is not God's plan for those who have been accepted in the Beloved.

How to get faith is one of the greatest problems that has ever confronted a Christian. The Book of Hebrews makes plain that faith comes through the word of God. The study of the eleventh chapter of this book will do more to quicken faith than days of earnest prayer. This "cloud of witnesses" for faith convinces and inspires even the feeblest heart. And out of it comes the resolution to "lay aside every weight, and the sin which doth easily beset us"—the sin of unbelief—"and let us run with patience the race that is set before us, looking unto Jesus, the author and perfector of our faith." The faith that begins in Abraham should end in Christ.

News and Notes.

The Northern Presbyterian church made a legal fight for the retention of the publishing house at Nashville, which had come to it by union with the Cumberland Presbyterian Church. The decision of the court has been favorable to the members of the Cumberland Church, who refused to go into the union, and who, it was recently decreed, have a right to the title and property of the Cumberland Presbyterian Church in the State of Tennessee.

The week of prayer for young men, which is internationally observed, comes November 14-21. The Laymen's Missionary Movement has asked that November 14 be made a special day of prayer for the national missionary campaign now under way throughout the continent.

Twenty-five thousand persons participated in the celebration of the Lord's Supper at the centennial convention of the Disciples of Christ in Pittsburgh, October 19.

A great sensation has been created among orthodox Hindus by the marriage of the widowed daughter of Justice Merkerji of Calcutta. The father is a prominent Brahmin, and it is said that this is the first time in the history of India that a widow of high caste has remarried. The woman who had just decied tradition was only 10 years old when her former husband died. She is but 13 now.

What promises to be an extraordinarily large gathering of students of North America will meet in Rochester, New York, December 29, 1909, to January 2, 1910, on the occasion of the sixth international convention of the Student Volunteer Movement.

Several leading New York business men, like Hon. Seth Low, James G. Cannon, and Commodore Wadhams, have undertaken to support county Young Men's Christian Associations in the counties where they were born.

Where Important Services Will Be Held Tomorrow.

Immanuel Presbyterian Church

Corner Tenth and Figueroa Streets.

The Pastor, REV. HUGH K. WALKER, D.D., will preach at both services tomorrow at 11 a.m. and 7:30 p.m.

Morning subject, "The Defender of the Larger Life."
Evening, "The Chance to Be Fools for Christ's Sake."
Bible School at 9:30 a.m. and Y.P.S.C.E. at 6:15 p.m. Short sermons on straight subjects. Special features for all evening services in November.

St. Paul's Pro-Cathedral

523 South Olive Street.

RT. REV. J. H. JOHNSON, D.D., Bishop.
VERY REV. WILLIAM MacCORMACK, Dean.

7:30—Holy Communion.
11 a.m.—Holy Communion. Sermon by the Dean. Subject, "HOW OFT SHALL MY BROTHER SIN AGAINST ME AND I FORGIVE HIM?"
7:30—Evening Prayer. The Right Rev. Frank Spalding of Salt Lake City will preach.

First Baptist Church

Flower street, near Seventh.

REV. J. Q. A. HENRY, Pastor.

Preaching service at 11 a.m. and 7:30 p.m. Morning topic, "On the Potter's Wheel," followed by communion and reception of new members. Evening subject, "Fighting to Win," with a prelude on "Moral Problems at the Primaries." Sunday-school at 9:30. Young People's Rallies at 6:15 p.m. All seats free. Everybody welcome.

First Congregational Church

Hope Street, near Ninth.

REV. WM. HORACE DAY, D.D., Pastor.

11 a.m.—The Pastor will preach. Theme, "JEREMIAH AND REFORM."
"HOW TO HAVE GOOD MANNERS"
Will be Dr. Day's subject at 7:45 p.m.—the second sermon in a special course to young people.

First Christian Church

Hope and Eleventh Sts.

EVANGELIST S. M. MARTIN will begin a series of evangelistic meetings Sunday morning, assisted by two very fine soloists and music leaders. Public invited.

New Thought Lectures

SUNDAY AFTERNOONS AT 3 O'CLOCK.

In Blanchard Hall, 232 S. Broadway.

REV. MARGARET C. LA GRANGE, Speaker.

Course of lectures for November. Topic, "Studies in Evolution. Nov. 7th—"The Origin and Development of Man."
Midweek meeting Wednesday evening in same hall at 8 o'clock. Subject, "Mental Training." Please note change of meeting place and time. You are invited.

Temple Baptist Church

WORSHIPING IN THE AUDITORIUM.

Cor. Fifth and Olive Sts.

HEAR HENSON

Rev. P. S. Henson, D.D., the eminent Baptist divine, will preach at

11 a.m. on "Choked Wells."
7:30 p.m. on "Learning to Fly."

MONTHLY MUSICAL PROGRAMME AT 7:30.

All selections from the work of that eminent composer, recently deceased,
DUDLEY BUCK.

Seats Free.

First Presbyterian Church

Twentieth and Figueroa Sts.

REV. WM. A. HUNTER, D.D., Pastor.

Morning subject, 11 a.m., "So We Went Toward Rome." At 7:30 p.m., Mrs. E. Y. Van Meter will speak on "The Mountaineers." Other services as usual.

Broadway Christian Church

Opposite the Court House.

Bible School, 9:30 a.m., preaching at 11 a.m., by B. F. COULTER, Minister, and at 7:45 p.m., by John C. Hay, Associate Minister. Young People's meeting at 6:30 p.m. Welcome, all.

Orchard Avenue Baptist Church

Cor. 29th and Orchard Avenue.

REV. J. F. WATSON, Pastor

Theme Sunday morning, "Things to Appear in the Last Days."
For evening, "Beginnings in Genesis."
Special music. Everybody welcome.

St. John's Episcopal Church

514 W. Adams, (near Figueroa.)

REV. LEWIS G. MORRIS, Rector.

Services, 7:30 a.m., 11 a.m., 7:30 p.m.
Morning subject, "God the Father."
Evening subject, "Among the Indians."
This is a FREE church. Take Grand ave. car to Adams st., or Yellow University car to Chester Place, and walk through Chester Place. A cordial welcome awaits you.

Magnolia Avenue Christian Church

24th St. and Magnolia Ave.

9:30 a.m.—Annual Sunday-school Rally.
6:15 p.m.—Christian Endeavor Service.
Preaching services 11 a.m. and 7:30 p.m. The pastor is home from his two months' vacation and will occupy the pulpit. He will speak on the Centennial Convention in the evening.

First Unitarian Church

925 S. Flower St.

E. STANTON HODGIN, Minister.

Rev. George Heber Rice of the Unitarian Church of Redlands will speak in exchange with the regular minister. Sunday-school at 9:45.

Boyle Heights M. E. Church

(St. Louis and Penn. Ave.)

Extends a welcome to the stranger. Mr. Traveling Man, come and hear Dr. Frank D. Sheets, a former knight of the grip. Take East First Street cars to St. Louis st.

First New Testament Church of Los Angeles

139 W. Fifth St.

Minister, JOSEPH SMALE.

Preaching services, 10:30 and 7:30.
Morning theme, "The Deity of Christ."
Evening theme, "The Text of My First Sermon."
Noon prayer meetings each week day. Pastor's Bible Class Friday nights. Subject, "The Great Words of the Bible."

Independent Church of Christ

Eighteenth and Figueroa Sts.

REV. J. S. THOMSON, Pastor.

Sunday service, 11 a.m. Subject of sermon, "One Biblical Command That Contains Every Doctrine of Morality." Solo, "The Old Story," Mrs. George F. Drake. Solo, "If With All Your Hearts," Mr. Roland Paul. Duet, "Hark, Hark, My Soul," Mrs. Drake, Mr. Paul. Miss Mary L. O'Donoughue, organist. All are cordially invited, especially strangers.

The Secret Out.

"What made my lovely complexion? I do not like to tell, for it was medicine, but the nicest a woman ever took. It was Lane's Family Medicine that did it." This is a pleasant herb tea which acts favorably on the stomach and bowels, purifying the blood and cleansing the skin like magic. It cures headache and backache. Druggists and dealers sell it. 25c.

Theobroma
Food of the Gods

was the name given to the tree which produces the bean from which Ghirardelli's Ground Chocolate is made.

It deserves the name because it is nature's most delicious product.

The Ghirardelli methods of preparation, the result of 57 years of experience in one line of endeavor, retain the natural deliciousness of the cocoa bean and at the same time makes a table beverage incomparably smooth, rich, nourishing.

And Ghirardelli's Ground Chocolate is always the same. One can of it is just like another, one can always sells more, once you become a user you will always want it.

Not merely as a matter of habit, but because the qualities of our Ground Chocolate will appeal irresistibly as the ideal table beverage for you and for every member of your family.

But caution urges that you always insist on Ghirardelli's Ground Chocolate—you will be sure then that you are getting the best.

D. Ghirardelli Company
Since 1852.

Week End Piano and Talking Machine Bargains

You will always find a treat at Wiley B. Allen Co.'s big store

While they last we offer today and tomorrow the following slightly used and second-hand pianos and many others:

Julius Bauer upright, was $450, now.....$150

Foster & Co. upright, like new, was $260, now....$180

Frank B. Long upright, was $275, now $189

Emerson upright, was $350, now $197

Chickering upright, excellent condition, was $600, now $290

Steinway upright, like new, was $800, now....$450

Mason & Hamlin upright, was $750, now.....$520

About the It is the

entertainer for your procure at any price only what you want

You have all heard Yes. Under what Do you own one?

If not, you have their real fascination.

The Victor is for the environment quiet—your family you—the ideal

If you could hear produce, then you morrow, if you little for a month

Do it anyhow.

Come and see us

These Sp

Victor Machine Cabinet Victor Records

Victor Machine Cabinet Victor Records

Cash or on Easy Come and

The Home of the

THE HOME OF THE VICTOR TALKING MACHINE

The Wiley B. Allen Co.

418 SOUTH BROADWAY

Hotel Alexandria

The popular Alexandria Tea is now open for the Winter Season in the Grand Salon off Marble Lobby—

Musical programme daily, Neapolitan Singers and Orchestra Concerts Thursdays and Saturdays—

From four until six.

50c

F.B. Silverwood
SIXTH AND BROADWAY
THE HOME OF
HART, SCHAFFNER & MARX
CLOTHING

LADIES'
NEW FALL STYLES
Coming in Daily.
Original Sample Suit House.
338½ SO. BROADWAY, 3rd floor.

ROGERS' TEA

49c a Set

CENTRAL DEPARTMENT

"THE LEADING MILLINERY HOUSE OF LOWER BROADWAY" SCOFIELD'S 737 SOUTH

"Walk-Over" Shoes
J. F. Hug
111 S. Spring

"Home

unteers of America will return today from the Field Council, held at Columbus, O., and will tell about it at the meeting Sunday night, at No. 128 East First street.

Rev. H. H. Branch will begin his third year as pastor of Bethel Baptist Church tomorrow. During that time he has added 131 persons to the membership, and raised $2000 to complete a new church at Twenty-fifth street and Central avenue.

Rev. T. C. Marshall, superintendent of the Episcopal City Mission Society, who started out a month ago to purchase a lot near the County Hospital for a helping station, has half the money raised. He chose the novel plan of selling the lot at 10 cents per square foot, and has now sold 3475 square feet.

Rev. H. D. Camp, superintendent of the German Rescue Mission, will speak at the City Rescue Mission on Sunday afternoon at 4 o'clock, and H. A. Getz will speak in the evening.

Rev. H. G. Rice of Redlands will speak at the First Unitarian Church tomorrow, and Rev. E. S. Hodgin will speak at Redlands and San Bernardino.

FACTS, FEATURES AND FANCIES FOR WOMEN

BY MISS SYDNEY FORD.

The very latest fad in jewelry is to have your lucky dime or pocket piece done into a collar or hat pin. In one of the downtown windows is displayed a collection of coins which, by special permission of the United States government, have been thus treated. By a difficult process of embossing done by a tremendous pressure of twenty tons weight, and then by putting the coin through intense heat, the Liberty head which is the trade-mark of our coins, is brought into strong relief like a cameo. The effect is wonderfully attractive and novel. The half-dollar pieces are just the right size for collar pins, while the dollars make fine belt pins, the two-bit pieces are used for hat pins, and the dimes and Lincoln pennies make up nicely into cuff links or stick pins.

I was shown a handsome watch fob made from a half dollar, too. The dollars sell for $5 when made into pins, the dimes bring a dollar, and the Lincoln pennies may be had for 35 cents.

If you are going traveling in foreign lands, nothing could be more patriotic than to wear one of our own United States coins done in these raised-head novelties.

• •

Your Birth Stone.

The yellow topaz, which seems to hold sunshine in its heart, is the birthstone for November. Rather appropriate, too, as this is the month of the golden harvest time. The topaz is the emblem of "friends and lovers true," so the girl who can claim it as her birthstone should be a happy and fortunate maiden. These brilliant Brazilian stones are shown in the windows of a certain local jeweler set in rings and pins, which have been especially gotten out for the November girls.

• •

Some Serving Trays.

I noticed the other day in the shop of a local jeweler who also deals in Chinese novelties, some very odd and very attractive serving trays which were made by simply framing in a narrow moulding the lovely Chinese embroidered panels. Of course the glass protects the silken embroidery, and handles spring from each end of the long, panel frame. One may have these trays in the narrow panels for serving punch, or you may have the wider one framed, making a tray sufficiently large to serve tea. These trays would make very desirable and quaint Christmas gifts.

• •

For the Children.

The children are going wild with delight over the joyous automobile party of dolls shown in the windows of a big department store. The car is being driven by a large, dark-eyed doll who wears a stunning old blue plush motor wrap with its hood thrown over her flaxen curls. A grinning Billiken doll is perched on the very front of the motor like a mascot, and standing demurely on the broad step is a dainty, blue-eyed, golden-haired beauty clad in a charming party dress of lace over pale blue and with a white feather boa floating from her neck. In the car are other dolls clad in motor togs and, altogether, this Brownieka, as it is called, is a most fascinating affair.

• •

Fur to the Front.

The lavish use of fur is one of the striking features of the season. Not only on hats, but on gowns, both evening and day. In the current issue of Vogue I notice an illustration of a gown seen at Longchamps at the autumn display of fashions. It is of a deep, maroon velvet with a novel stole and muff to match, finished with fur and artificial roses. Then there is a Cheruit cloak formed of alternating bands of black silk and satin, with a deep border of fur, which is simply stunning. Another smart toilet seen at the Autumn Salon was worn with a wrap of black chiffon striped velvet, bordered with skunk fur, which dripped tails under the motifs which fell from the shoulders.

But the oddest of all—and the most difficult to describe—was a tailored costume of dark red cloth, finely striped with black threads. From the neck the long fronts, laced with fur, rolled to end in nothing at the hem. The line diagonal was followed by cloth-covered buttons rimmed with fur and the cloth belt met in front under a larger fur-trimmed button. Another had a wide collar of chinchilla with broad, upturning cuffs of chinchilla and to the edge of a loose, long-waisted body part a deep flounce was attached, lightly gathered to a great, fur-covered cord. It was lined with a wonderful gray shaded satin that seemed only a continuation of the chinchilla fur, and there were stunning button motifs of fur and passementerie.

For neckpieces—and there are some charming combinations this season—marabout, that soft, feathery and fairy-like fur, plays an important part, in combination with ostrich feathers sometimes, or edging chiffon scarfs. Many marabout boas are made of contrasting colors. Bags of fur, matching the neckpiece and muff, are among the latest novelties. Some are of leather trimmed with fur and most of them are silver mounted.

• •

The Glitter of Gold.

It is rather a fetching fashion—that of wearing your gold neckchain just inside your lace blouse or yoke. One catches the glitter here and there through the filmy folds and a few smart leaders have started the fashion of wearing their string of pearls or other precious gems in this way. This is supposed to be in better taste than wearing such costly gems on the outside during the daytime. In the evening, of course, the fitness of the thing changes, and it looks as though a collar on any gown worn after 7 o'clock will presently be old-fashioned. Dog collars of tulle or bands of black velvet may be used to cover the neck if it is not a pretty one.

• •

Hair to Her Feet.

The exhibition in one of the local stores of a certain brand of hair tonic recently has attracted wide attention on account of the presence there of young women who display the most astonishing growth of hair—their tresses quite sweeping the floor.

"Well, what would you do with so much hair if you had it?" was the practical query of one young woman as she watched the Lady with the Hair turn slowly round and round on her pedestal.

This tremendous growth of hair is especially favorable to a new fashion in hair dressing just now coming into vogue—the aureole is the term used to describe it, I believe, and it is modeled apparently after the turban headgear. The hair, after being arranged over a very low pompadour, is wound around and around the head like a halo. It curtains the forehead, and half conceals the ears without in the least destroying the contour of the head.

• •

Pretty and Inexpensive.

If you happen to have a lot of empty fig baskets lying about you can utilize them to good account. I read of one woman, who, at a loss to provide souvenirs for her guests at a luncheon, solved the problem most happily by using her old fig baskets. She soaked them in hot water, and carefully dried them, and then tinted them with oil paints. Water colors or dyes could be used quite as well. She matched the color of each basket to ribbon an inch wide—a yard and a half to each basket—which she fastened to the sides in three strands that met at the top in loops for hangers. A wooden button mold covered with a bit of the ribbon concealed the joining of the strand to the basket.

The baskets could be filled with candies, or an air fern placed in each one would make a charming souvenir. In case of using the fern, the baskets might be dyed a dark brown or green and hung with the tiny gilt chains that are used for looping back curtains and which may be bought for a trifle in the drapery department of any of our big stores.

• •

Fads and Fancies.

Pearl ornaments of most elaborate design will be used for fastenings on the new fancy capes—especially the capes fashioned after the Arabian garment.

Among the new button molds are those an inch square with beveled edge. They are covered with lustrous broadcloth and some are embellished with handwork.

Cashemere de soie and crepe meteor are the types of silk used for the construction of the new afternoon and evening costume, which are made chiefly of silk.

Wide wale and cheyron serges make up some of the smartest one-piece outdoor costumes. Velvet in conjunction with furs will become familiar as the winter progresses.

The changeable moires—chameleon is the name given by some—and the soft failles are used for evening coats. Trimmed with fur or embroidery, they are very effective.

Gowns offered by Paris for grand occasions are not very graceful. In general, they are cramped at the shoulders, very tight at the hips, and lie in heaps about the feet.

Some of the attractive blouse models have bodices suggestive of the surplice, a style that gives opportunity for a display of exquisite trimming or handwork in the chemisette or guimpe.

New hats may be grouped under three distinctive heads—Napoleon, or tricorne; the turban, fashioned after the Russian Cossack, or the turban of the Persian, and the cavalier.

Beautiful velvets of the panne order, lustrous, supple and amazingly light, are attracting attention as the season advances, and the long velvet coat promises to have a definite vogue.

Linings are richer and more expensive than ever before. Where sateen, lawn and percale were permissible a few years ago, silks, satins, brocades and lace are demanded now.

Buttons are everywhere, and they continue to be seen the size of butter plates, and to take form very frequently of the old wooden mold, covered with dress or trimming material.

LETTER CAUSES ANGER.

Ventura Lima Bean Growers Incensed at Attempt to Discredit Their New Organization.

VENTURA, Nov. 5.—There is anger in the ranks of the Lima Bean Growers' Association and Manager Waterman is out with a scalping-knife. The association was formed the past season, in spite of the buyers, who in years past controlled the situation and the output. The buyers all along predicted that the association could never be made possible, but the association has grown and continues to thrive. It now says 75 per cent. of the growers are in the pool. It is a fact that the growers have been getting a good price for their product and with a prospect of still higher prices before the season has closed. Limas now are being handled by the association successfully at the handsome price of $3.82 per hundred pounds. This success is irritating the buyers and several attempts have been made to bear the market and discredit the association's efforts. Yesterday Manager Waterman made public a letter sent East by local buyers in which are many raw misstatements concerning the lima bean situation. This letter has been posted in the office of the association and is creating somewhat of a sensation among the growers and has determined them to stick together closer than ever.

FIERRO GETS ROSALIA.

Jesus Fierro of Chino wanted to wed Rosalia Grajeda, a pretty Spanish girl of Santa Paula. She was aged 20 years, but her parents objected and threatened Fierro with arrest if he tried to marry the girl. Then Justice Ortega of this city was appealed to. As both the parties were fully of age his honor advised Fierro to go ahead. So despite parental objection he tied the knot yesterday and the couple set off for Chino, happy.

Oxnard is engaged in grading a seven-acre tract to be used as a public playground.

Only One "Bromo Quinine."

That is LAXATIVE BROMO QUININE. Look for the signature of E. W. GROVE. Used the World over to Cure a Cold in One Day. 25c.

Bullock's
Broadway at Seventh

More Women Are
Wearing Perrin Gloves

—than other gloves because Perrin gloves fit better—because the skins they are made of are selected, soft and firm, and they won't stretch. Because Perrin gloves will wear longer than two or three pairs of other gloves.

Evening Gloves—12, 16 or 20 Button Lengths

$3.00, $4.00 and $4.50—examples of the highest glove-making art. White, black and delicate shades of mode, champagne, gray, blue, pink, lavender and green. "Don't merely wear gloves, wear Perrin gloves."

Women's Stockings Worth
Enthusing Over at 50c Pr.

—We've collected what we believe to be the finest line of womens' stockings to sell at 50c that has been shown in Los Angeles. None but the best stockings have found entrance into our stocks. You can't make a mistake in choosing yours here. They're all backed by the Bullock guarantee.

—Colored lisles, neatly embroidered, spliced heels and double toe, 50c.

—Colored lisles with lace boots, spliced heels and double sole, 50c pair.

—Black lace boot lisles, with spliced heels and double toe, the pair 50c.

—Black medium weight lisles with embroidered clockings in white and colors, 50c.

A Short Line of Trunks
To Go At Sale Prices

—In the first place, some Three-ply Basswood Trunks, covered with heavy canvas, with straps and rivets. Every one to go at $15. They are worth nearly twice as much. Next—

32, 34 and 36-inch Trunks at $9.00.

—Covered with canvas, bound with sheet steel; Capitol trimmings; while they last—$9.00.

And Some Traveling Bags Reduced to $7.50.

—15, 17 and 18-inch size, in men's cowhide bags, in heavy imported frame. Indestructo Trunks exclusively at Bullocks. 7th Floor.

CORPSE IN SEA.

(Continued From First Page.)

Pedro breakwater, which runs nearly parallel with the shore, it would eventually float toward the shore.

Dead bodies, especially human corpses, accumulate gas when under water and tend to rise. Such a tendency coupled with the action of the tides and currents, it is said, would bring such a strain on an anchoring rope of the thickness probably used in this case that it would soon wear away and permit the body to rise to the surface.

It is likely that either a resident or tourist of San Diego may have visited San Pedro and been drugged, robbed, and cast into the sea. However, it is more likely that the man was a resident, for his shoes, bought at San Diego, were slightly worn, as though they had been used for a couple of weeks prior to his death.

CORPSE DECOMPOSED.

In spite of the fact that the corpse was much decomposed, bloated, and partially eaten by sharks, many strong marks of identification remain. The shoes worn are four-button, low cut, Packard make, and were bought of Price & Speyer, No. 1518 H street, San Diego. The suit worn was tailor-made, but the maker's marks in the pockets have been worn away by the action of the salt water on the ink Both coat and trousers matched and were probably of blue serge. The coat was of a freak pattern, double-breasted, and made with six buttons on each side. The buttons were set in parallel rows of three on each side, and three more buttons below were set two inches farther in, the idea being to accentuate the fact that the man's waist line was smaller than his chest. The trousers have French welt seams. He wore plain, black socks.

On the body was a white linen-pleated shirt, a turn-down collar and a white silk necktie with black checks on it. The shirt probably cost at least $4 and bears out the theory that the man was prosperous and careful of his clothes. He carried a white linen handkerchief with the printed laundry marked "7217."

DESCRIPTION.

It is probable that the man had a prominent chin, for, although the flesh is eaten away from the jaw, the superior maxillary is heavy and pointed. He was probably of the brunette type and his hair was dark and his skin thin and smooth. He was clean-shaven and youthful in appearance, probably between 24 and 30 years old; height, five feet eleven inches.

Deputy Coroner Williams stated last night that he is unable to determine whether the man met death through accident, suicide or homicide. "The evidence is so far insufficient to determine anything in regard to the cause of death," said Williams. "However, I will say that it is highly improbable that the man died through an accident, because of the rope found knotted around his body."

The Sheriff has detailed two of his best detectives on the case and will make a determined effort to learn the identity of the man and how he met his death.

The theory that the body is that of Bernard Fuller, formerly a mining man of this city, who had an office in the Stimson building, has practically been abandoned, as certain facts point to other possible reasons for Fuller's absence.

Don't fail to attend the Great Regained Possession Sale at the
Bargain House
445-447 South Main Street

Christie Shoes
At Less Than Cost
412 SOUTH SPRING STREET

GOOD FOR
FIFTY DOLLARS
AS FIRST PAYMENT ON A PIANO IF PRESENTED ON OR BEFORE
ON OR BEFORE NOVEMBER 20, 1909.
FITZGERALD MUSIC CO.
523 BROADWAY

Cut This Out—Worth $50

Bring it with you—select any piano in our stock. We will accept this coupon as first payment on the piano. You make your next payment one month later. We deliver the piano at once.

$2.00 For $1.00

Should you desire to pay any cash, in addition to the Coupon, we will give you a receipt for $2 for every dollar you pay to $25.

EXAMPLE

Present a $50 Coupon and get a receipt for $50.00
Present a $50 Coupon, pay $5 in cash and get a receipt for..... $60.00
Present a $50 Coupon, pay $10 in cash and get a receipt for..... $70.00
Present a $50 Coupon, pay $15 in cash and get a receipt for..... $80.00
Present a $50 Coupon, pay $20 in cash and get a receipt for..... $90.00
Present a $50 Coupon, pay $25 in cash and get a receipt for.....$100.00

Fitzgerald Music Co.
523 Broadway

Del Monte

Queen of American watering places, the famous California resort with its great hotel, its botanical gardens, and the renowned seventeen-mile drive, is most easily reached by taking the

Shore Line Limited

The splendid new daylight train from Los Angeles to San Francisco and the resorts of California.

Leaves the Arcade Station at 8:00 o'clock every morning, arrives at Del Monte at 7:21 p.m. and at San Francisco at 9:30 the same evening.

13½ Hours

Every feature which can add to your comfort and convenience has been installed on this train; its equipment is the finest known to railway science.

Diner, Gentlemen's Buffet, Library, Parlor Observation and Parlor Cars, of the most luxurious type.

Stops should be made en route at Santa Barbara, Paso Robles Hot Springs, Santa Cruz, San Jose (for Mt. Hamilton,) Palo Alto (for Stanford University.)

For Tickets and Information Apply at
600 South Spring St., Corner Sixth
Arcade Station. Fifth St. and Central Ave.
Southern Pacific

Get the Best

The Los Angeles
Sunday Times
Newspaper and Magazine
in Eight Parts

Some of the Contents of the Issue of
November 7, 1909

In the Newspaper Section

PART I—General News Sheet; The Freshest News of the World by Wire; Record of Births, Marriages, Deaths and Divorces; Weather Conditions; News of Southern Counties.

PART II—Editorial Section; Editorials and Pen Points; The Lancer; Local Official Doings; Mercantile Advertising.

PART III—The Cream Section; News of Society; The Drama; Music and Musicians; Art and Artists; Review of Fresh Literature; Each and All Society; Girls' and Boys' Page; Dry Goods and Other Advertising.

PART IV—First "Liner" Section; The Times' Clearing-house; General Classified Advertisements.

PART V—Second "Liner" Section; Real Estate; The Times' Weekly Review; Daily Market Reports; Shipping; Real Estate Record; The Workers; Mines and Mining; Classified Real Estate and Miscellaneous Advertising.

PART VI—The Pink Section; General and Local Sporting News; Automobile and Sporting Goods Advertisements.

PART VII—The Tri-Color Section; Inimitable Buster Brown and Other Comic Illustrated Pages; Fashions in Colors; Mrs. Harland's School for Housewives; General Good Reading for Old and Young.

In the Illustrated Magazine

CHINA'S NEW CONSTITUTION—How the Celestials Are Preparing to Govern Themselves. By Frank G. Carpenter.

A MENDER OF SAINTS—Ladislado Meza, Quaint Wood-Carver of San Luis Rey. By Austin Adams.

FOOTBALL TO FINANCE—How the Nation's Treasurer Invented Football Hair. By Rene Bache.

WILLIAMS, THE WATCHMAN—An Incident in Which Congressman McKinley Was a Factor. By Smith D. Fry.

WOMEN IN LIMELIGHT—Politics the Craze of English Society Ladies. By Nellie Mahoney.

A WEEK IN VIRGINIA—Visit at a Country House in the Old Dominion. By Katharine Clemens.

THE "FARTHEST UP"—Explorers Who Have Won Mountain-Climbing Laurels. By John Elfreth Watkins.

A QUEER OLD COLONY—Passing of America's Largest Shaker Village. By Felix J. Koch.

METCHNIKOFF'S MONKEYS—The Expensive Colony Kept by Pasteur Institute. By Sterling Heilig.

HOME SURROUNDINGS—They Indicate the Character of the Owners. By Ernest Braunton.

A CALIFORNIA PROBLEM—How It Was Solved by the Help of Children. By Berth MacCormac.

A GHOST STORY—Not Fiction, But the Report of Actual Experiences. By E. H. Owen.

OLD ROUGHNECK—A Thrilling Adventure With a Grizzly Bear. By Maurice Anderson.

WHAT'S IN A DREAM?—Strange Story Told by Detective Doing "Society Stunts." By A. Everettes Lees.

TEMPLES OF THE TITANS—Marvels of a Bygone Age Which Still Amaze the World. By H. C. Ostrander.

A SACRIFICIAL FIRE—The Test of Love That Came to Hartwell Matthews. By Dorothy Russell Lewis.

EXPERIENCE WITH PIGEONS—Why Candida Went to New York for Squabs. By Alice Calhoun Haines.

STREET AND ROADSIDE TREES—Roadside Improvement Impelled by Economic Considerations. By Ernest Braunton.

THE VALUE OF POULTRY—One's Love for the Beautiful and Rare Sets the Prize. By Henry W. Kruckeberg.

IN A RUSSIAN PRISON—An Englishman's Surreptitious Visit to Arkady Dmitrovitch. By Rothay Reynolds.

CARE OF THE BODY—FARMING IN CALIFORNIA—THE HOUSE BEAUTIFUL—THE CITY BEAUTIFUL—POULTRY CULTURE—GARDENING IN CALIFORNIA—GOOD SHORT STORIES.

Beautiful Illustrations

All For Five Cents

Los Angeles County—Correspondence from Its Cities and Towns.

NEWS REPORTS FROM CORRESPONDENTS OF THE TIMES.

LEAP FOR LIFE.

PLUNGES DOWN EMBANKMENT.

As Auto Goes Over, Pasadena Oil Man Jumps.

He Lands Safely, While Car Smashes Down Hill.

Local Engineer Undertakes Important Project.

Office of The Times, No. 29 S. Raymond Ave.

PASADENA, Nov. 6.—By quickly jumping from his big touring car, as it was about to plunge over the high embankment on Huntington drive, back of the Indian village, F. H. Williams, manager here of the Union Oil Company, escaped almost certain death yesterday. The custom of automobilists when driving along this particular piece of road is to "cut loose." Williams was alone in his big car and in a hurry to get back to Pasadena. The powerful engines were puffing at about their limit, when, just as the car reached a most dangerous part of the road, the steering knuckle broke, and Williams completely lost control of his car. He jerked the emergency brake, but to no avail. The big car started directly down the high precipice. Fortunately, the leather top was crushed back, and Williams made a leap for life just as the big car went bounding down the hill. It smashed against a big pole, and its front was torn away. Williams escaped with a few bruises and a soiled suit.

GOES TO HAWAII.

W. F. Martin, engineer in the office of the United States Geological Survey here, received an appointment as chief engineer by the Territory of Hawaii to make investigations into the water supply. For some time the Hawaiian government has been taking an active interest in the matter of irrigation, conservation of natural resources, etc., with a view of reclaiming a large amount of government land, which is now practically useless on account of insufficient moisture. At the present time the United States cannot expend money to make investigations in the Territory of Hawaii. This expense must be borne by that government. By a recent act of the legislative authority of Hawaii a certain percentage of the income tax has been set aside for the purpose of investigating into these matters, and the Interior Department at Washington agreed to lend some of its expert engineers with the understanding that Hawaii will stand all expenses, including salaries. The heads of the Geographical Survey recently made a visit to Hawaii and advised that an expert engineer be employed to make a thorough investigation into the water supply, both surface and underground. Mr. Martin was recommended by the survey to take charge of this work, and will leave for his new post early next week. Hawaii hopes to be able to establish a reclamation service similar to the United States, in which instance Mr. Martin will likely be selected as its head.

OFFERS REWARD.

At the meeting of the Humane Society yesterday steps were taken to try to stop the poisoning of dogs. The society offered a reward of $100 for information which will lead to a conviction.

WOMAN PASTOR.

A dispatch form Superior, Wis., says from hearthstone to mill stone is one of the many changes Mrs. Addie W. Delong has had to make in her life work. On January 1 she will make another when she will leave her position here as district superintendent of the Wisconsin State Home Finding Society to take a place in Pasadena, as assistant pastor of a church there.

In Mrs. Delong's work of mending broken homes, she has not neglected her own. She has four children. The eldest daughter, Dorothy, is a missionary among the Mexicans of the American Southwest; a son is studying law in the University of Minnesota. She is a Wisconsin woman, having been born at Tomah, and grew to womanhood at Sparta. Two years previous to her marriage to Rufus M. Delong, a miller, in 1882, she taught school. In 1902 Mr. Delong purchased the mill at Elroy. On the death of her husband in 1907 she took up the management of the Delong Milling Company in connection with her many other duties.

TO CHARM TOURISTS.

The matter of employing a band to give semi-weekly concerts was brought up again yesterday. Mayor Darley stated that as there is only $2500 in the fund for this purpose, it has been decided not to have any concerts until after January 1. By that time the city will be well filled with winter tourists, and it is the intention of the Mayor to charm them with band concerts twice a week.

HIGH SCHOOL SITE.

Carmelita Garden, which is now Pasadena's public playground, may be the site of the new High School building. The ground is excellently situated, at the corner of Colorado and Vernon streets.

ELABORATE DINNER.

Mr. and Mrs. Eugene E. Hewlett of Oak Knoll entertained last evening with an elaborately-appointed dinner. Covers were laid for Mr. and Mrs. Harry Gray, Mr. and Mrs. Howard E. Huntington, Mr. and Mrs. Charles Cranz Perkins, Mr. and Mrs. Samuel Cupples Pierce, Mr. and Mrs. William Park, Mr. and Mrs. Harrison I. Drummond, Mr. and Mrs. Charles D. Callery.

Mrs. G. W. Howard of Oakland avenue entertained yesterday afternoon at bridge. In the living-room, where the card tables were arranged, the floral decorations were golden brown chrysanthemums. Refreshments followed the games.

Mrs. Jessie L. Atkinson gave a large reception yesterday afternoon at Lamanda Park, which was attended by many Pasadena society women.

Mrs. John Bakewell Phillips of Pellefontaine street, has issued invitations for a tea for Tuesday in honor of Mrs. T. H. D. McKnight of Pittsburgh.

Mrs. Myron Hunt will give a reception for Mrs. McKnight Thursday afternoon, from 4 to 6, at her home on North Grand avenue.

Mr. and Mrs. S. Hazard Halsted of North Grand avenue, will entertain at dinner Monday evening. Covers will be laid for eight.

AROUND THE WORLD.

Claude Braden recently made a trip around the world, working his way for expenses. Last night he delivered an entertaining illustrated lecture at the Shakespeare Club, using for his subject, "Around the World on $30."

"Making Love in Cold Rooms" was the subject of a lecture by Prof. Hector Alliott at the Lake-avenue Methodist Church last night. Prof. Alliett spoke regarding art and home decoration, saying that many old maids bring their lonesomeness on themselves because the parlors in which they entertain their young men friends are cold and cheerless.

Mrs. Elmer I. Moody was hostess at a delightful silver tea at her home yesterday afternoon, having as her guests women of the First Baptist Church.

CHURCH RECEPTION.

A reception was given last night at the Lincoln-avenue Methodist Church for the members of the Sunday-school and their parents. An excellent programme was rendered, which was followed by a social hour and refreshments.

E. T. Off, president of the Board of Trade, has been elected vice-president of the Western Wholesale Drug Company of Los Angeles. He will retain his residence here and his official connection with the board.

Mrs. Stanford Woodbury of No. 399 South Los Robles avenue entertained the Woman's Missionary Society at her home yesterday afternoon.

The State of Maine Society held its first meeting of the season at Maccabee Hall last night. An excellent programme was given. The attendance was one of the best in the history of the society.

Dr. Roscoe Thomas returned home yesterday from Madison, Wis., where he visited his son, who is professor of mechanical engineering of the State University of Wisconsin.

Augustus R. Bixby, aged 76 years, who came to Pasadena several years ago from his home in Maine, died yesterday afternoon at No. 44 North Mary street.

Raymond B. Wheeler of Pasadena, one of the juniors at Stanford University, who was kidnaped a couple of days ago by the seniors to prevent him from appearing in a college theatrical performance, has been found. Word to that effect was received by his relatives here last night.

Artist' materials at Wadsworth's.
Hotel Mira-Monte. Centrally located. Pasadena.
Phelps for wall paper and paints.
Hotel Vista del Arroyo. New annex. Bungalows. Unexceptionable environment. Pasadena.
Hotel Marengo, $10.50 up per week. "Hotel del Coronado" is booming.

FREE-FOR-ALL.

EACH ASPIRANT ON OWN "HOOK."

POLITICAL CAMPAIGN SINGULAR AT SANTA MONICA.

No Conventions Held, no Issues Defined, no Platforms Announced, no Party Lines Drawn—Today the Last Upon Which Nomination Petitions Can Be Filed.

SANTA MONICA, Nov. 5.—Sunday being a legal holiday, tomorrow will be the last day on which nomination petitions may be filed by candidates who expect to be voted for at the municipal election on December 7. Likewise tomorrow will be the last day on which withdrawals may be made. Including the Board of Education, there are sixteen officers to be elected, and down to date there are forty-nine candidates for the several positions. The four candidates for Mayor, two for clerk and two for Assessor, all reside in the Sixth Ward, while the entire southern end of the city is represented by but one candidate, for Assessor.

The fact that but two candidates for Mayor have as yet filed their nomination petitions is responsible for no small amount of political speculation. The petitions of Roy Jones and T. H. Dudley are not yet filed, but the general belief is that the race for Mayor will have four entrants. The Socialists have named but one candidate and he is for Councilman in the Seventh Ward. It is observed that some of the signatures to his nomination petition contain strange statements. Each signer is required to state his occupation. Some of the indorsers of the Socialist nominee class themselves as "creators of wealth."

One of the sharp contests of the campaign promises to develop in the endeavor to keep the schools and politics separate. With this end in view one set of five nominees contains the names of two women. As opposed to turning any part of the management of school affairs over to the wives and mothers, nomination petitions for a second ticket were started in circulation this evening. The nominees for members of the Board of Education on this ticket are Claud Rogers, J. D. Kneen, A. E. Jackson, J. D. Blanchard and J. B. Pollock.

The entire campaign is peculiar in this, that thus far each candidate is running single-handed. Each one is on his own "hook." No conventions of any description have been held, no issues have been defined, no platforms erected, no party lines drawn. From the top of the list to the bottom it is to be a free-for-all. There are no pledges to be either kept or broken except as may be made by each candidate individually.

Go to Coronado and be happy.

EL MONTE.

EL MONTE, Nov. 5.—Two little boys, Cleon and Eddie Smith, sons of Rev. Milo Smith, were the victims of a curious accident this afternoon. They were riding their father's horse around the back yard, without a bridle, when the animal went under a clothes line, which brushed both boys off. Cleon, the elder, aged 12 years, had one arm dislocated at the elbow and sustained bruises. The younger boy escaped with a scratch made by the clothes line, about his neck. Dr. Bowerman set Cleon's broken arm.

A party of about fifty members of the Baptist church and other friends, subjected Rev. Milo Smith and family to a surprise party Tuesday evening. The affair was in the nature of a farewell, as Rev. and Mrs. Smith are soon to leave for their new home in Redlands. Mr. Smith having resigned the pastorate of the local church on account of failing health.

Mrs. E. A. Farrington and Mrs. I. F. Baker attended the meeting of Encinitas Chapter, Daughters of the American Revolution, which met at the home of Mrs. James Petrie in Monrovia, Monday.

Ex-Sheriff White has sold Willow Grove ranch of ten acres to Mr. Thompson of Albuquerque, N. M., for $40,000. Mr. Thompson and family arrived this week and took possession.

"Hotel del Coronado" is the best.

TURNED DOWN.

BOARD REJECTS ALL THE BIDS.

LONG BEACH OFFICIALS THINK THEY'RE TOO HIGH.

Proposals for Construction of Municipal Wharves Do Not Meet With Approval of Public Works Body. Bank Finds Buyers for Some of the Bonds—Ring Recovered.

LONG BEACH, Nov. 5.—At a meeting of the Board of Public Works this afternoon, the bid of Burcham Brothers to construct municipal wharves on the inner harbor for $34,998 was rejected and the work ordered readvertised. The bid was $5000 under the engineer's estimate, but the board, after investigation, says it is still $5000 too high, and that the work can be done for less than $30,000. It says that the bid submitted showed only a fair profit for the contractors, but that they were held up by dealers in material and freighters. The price quoted for creosoting the piling is out of all reason, the board says, and the freight rate for bringing 600 piling from San Pedro to the site on the inland harbor was $1400.

BUYERS SPEAK FOR BONDS.

The National Bank of Long Beach has the money on hand to take up the issue of $245,000 wharf bonds purchased from the city last week, and will do so as soon as the bond attorneys of Los Angeles have passed upon their legality. President Hatch says that over one-third of the bonds have already been spoken for by bond buying companies, and he predicts that all the issue will be out of their hands in three months.

ADVENTURES OF RING.

Mrs. Johnson of Pomona, who is stopping at the Roselle apartments on the beach, complained to the police two days ago that a diamond ring valued at $85 was in possession of a young man, and she wanted it. Chief Williams found that the ring had been given to a girl, who had pawned it for spending money. It was recovered yesterday in a Los Angeles pawnshop. On account of the girl's parents she will not be prosecuted.

GIRLS GET POSITIONS.

The young women of Long Beach who took a course of training under Miss Victoria Ellis, city librarian, have secured positions. Miss Edith Brown is librarian at Huntington Beach, Miss Mary McKinley, librarian at Redondo Beach, and Miss Mary Singleton, assistant at Wilmington, and San Pedro.

At a meeting of the Realty Board last night it was reported that the Title Insurance and Trust Company and the California Title Company would probably establish branch escrow offices in this city.

George F. Woods has been selected by the Independent Executive Committee to fill the vacancy for auditor on the municipal election ticket. Mr. Woods came here from San Bernardino two years ago.

George Mortimer Roe, member of the library board, is confined to his room by a wound he received from a stingray while bathing in the ocean yesterday.

"Hotel del Coronado" leads all.

GOOD ROAD.

NEW HIGHWAY IS DEDICATED.

SAWTELLE HONORS EVENT WITH HAPPY CELEBRATION.

Thoroughfare Forms Connecting Link Between Seaside and Los Angeles Via Wilshire and Sunset Boulevards — Industrial Parade Successful Feature.

SAWTELLE, Nov. 5.—In all of Sawtelle's history, this was the one big day. The celebration in honor of the dedication of the new county highway, to be known as the Sawtelle-Beverly boulevard, was a decided success. This road, built over a right of way through the Sunset tract, has just been completed by the Supervisors, and becomes the connecting link between the seaside at Santa Monica and Los Angeles, via the Wilshire and Sunset boulevards, with which it makes direct connection at Beverly. The construction was accomplished by prison labor and the expense to the county was small. The dedicated highway forms an eastward extension of Oregon avenue, which is the main highway through both Sawtelle and Santa Monica.

The exercises opened at 10 o'clock this morning, shortly after the arrival of the Santa Monica city officials and band, by special car. The Venice band also came from the west, while out of the east came the members of the Board of Supervisors and visitors from Hollywood, and the foothill section. The initial proceedings took place at the east line of Sawtelle, where the new road has its beginning. Here Supervisor S. T. Eldridge, in whose district the highway wends its way, made a brief dedicatory address. Chairman C. J. Nellis severed the rope that was stretched across the boulevard, and W. H. Bowers delivered the address of welcome on behalf of the city and residents of Sawtelle.

At 11 o'clock, with the two bands leading the triumphal procession, there was an industrial parade through the decorated streets of the city. This was participated in by thirty floats, representing the business houses and institutions of the city. In the award of prizes, first honors were given the public schools. Among the other displays were those of the Shull Hardware Company, Citizens' State Bank, Tull's blacksmithery, Women's Relief Corps, Martin's stationery store, Putnam's real estate agency, Women of the Grand Army, Sawtelle Women's Club, Emmonds's market, Sawtelle millinery, surnside Grand Army Post, Drum Corps, and a number of others.

Two hours in the middle of the day were devoted to the discussion of a picnic dinner, which was served in Gillis Park, where seats and tables were provided. Here L. C. Gates, W. E. Sawtelle and S. H. Taft spoke during the afternoon.

The speaking was followed by a band concert, and field games and a baseball contest were arranged for those who enjoy athletic sports. The day's festivities closed with a social dance in the evening, given at the rooms of the Commercial Club.

The success of the celebration was due to the untiring efforts of the general committee, which consisted of William Haas, C. S. Martin, Matthew Stewart, H. P. Webb, W. H. Bowers, J. L. Edmonds, C. H. Clark, and Mmes. Frances Wyant, Mary C. Hill, Sadie Huff, Bertha Thacher and O. W. Jewett.

They were ably assisted by a number of sub-committees, the decorations being supervised by G. E. Beeson, H. Rosenblough, H. P. Webb, F. J. Finch, Mrs. Wyant and Mrs. Hill. The programme was looked after by A. J. Stoner, W. H. Bowers, Walter Downs and M. Stewart. Finances were raised through the efforts of G. C. Shull, F. C. Langdon, Mrs. O. W. Jewett. The advertising of the affair was done through the labors of Henry Schultz and P. J. Donlin. H. M. Meinell looked after the music, C. S. Martin attended to the affairs in connection with transportation, and J. L. Edmonds and C. S. Martin took charge of the invitation of guests. The Reception Committee included G. W. Peck, J. H. Dobbings and a hundred citizens of Sawtelle and vicinity.

"Hotel del Coronado" will suit you.

ARRANGES FOR SONG CYCLE.

Interesting Production Promised Pomona Diners—"The Persian Garden" to Be Given.

POMONA, Nov. 5.—A. E. Tate has made arrangements for the production of "The Persian Garden," a song cycle for four voices to be given at the Pomona Tavern on the 18th inst., by Mme. Vaughn, soprano; Mrs. Estelle Hart Dreyfus, contralto; Roland Paul, tenor and Revel English, baritone. Each artist, aside from singing the parts of the cycle, will contribute two solo numbers. The Tavern is enjoying a large patronage.

C. E. Wolfe has drawn plans for an eight-room house to be erected on North Gordon street by William Ablitt.

Morris H. Wilson has sold a lot on Williams street in the Ganesha Park tract to Claude Berry and a lot on Alvarado street, in the same tract, to Miss S. M. Jacobus.

Mr. and Mrs. Mel Campbell of North Garey avenue, are spending a few days at Long Beach.

The crew of the Pacific Electric Railway Company is now working on the North Garey-avenue extension and on the connection with the Ganesha Park tract loop.

Coronado is pronounced "ideal."

SOUTH PASADENA.

SOUTH PASADENA, Nov. 5.—Orange Smith, who attempted to kill himself by cutting his throat in Garfield Park last week, will probably be discharged from the hospital in a few days. He has refused to give any reason for his act.

The W.C.T.U. gave a reception to the teachers of the public schools this evening in the Sunday-school room of the Presbyterian Church. Prof. Hamilton, head of the Pasadena schools, delivered the principal address.

The boys' basketball team of the High School will play the Hollywood team in the latter's gymnasium tomorrow night. The regular league season will open the 27th inst., with Edwin Lawyer as manager.

The officers of the Women's Improvement Association are obtaining the news of the members on the question of a clubhouse by a postal card canvass.

At the request of the Huntington Land Company, the Trustees have taken steps to abandon a short street running from Marengo avenue to La France in the Oneonta Park district.

Rev. C. M. Fisher of the Presbyterian Church will begin a series of talks, Sunday evening, on mission fields.

Coronado has popular prices.

SOLDIERS' HOME.

SOLDIERS' HOME, Nov. 5.—That the health of Capt. L. M. Lambert, former adjutait of this branch, has not improved since he went East several months ago, is made sadly apparent in a postal card received at headquarters today. It is dated at Newark, N. J., October 31, and simply announces: "Capt. Lambert is growing very weak, and we are looking for his death at any moment."

Most for your money at Coronado.

"DISTRESS SIGNALS" VAIN.

PHILADELPHIA, Nov. 5.—Because he gave the "distress signal" of a secret society in court today, Adolph Muskovitz, plaintiff in litigation involving a small amount of money, was sent to prison for contempt of court.

He was detected giving signs to the jurors and was asked for an explanation by Judge Kinsey. He informed the judge the sign was that used by a secret order of which he was a member when assistance was needed.

When the jury had returned a verdict in Muskovitz favor, he was taken into custody by order of the judge.

Twenty-two persons were killed and thirty-two seriously injured by automobiles and horse-driven trucks in New York during the month of October. This is twice as many in any other month.

No Cough

Have not coughed once all day? Yet you may cough tomorrow! Better be prepared for it when it comes. Ask your doctor about keeping Ayer's Cherry Pectoral in the house. Then when the hard cold or cough first appears you have a doctor's medicine right at hand. Sold for seventy years.

Your doctor's approval of Ayer's Cherry Pectoral will certainly set all doubt at rest. Do as he says. He knows. J. C. Ayer Co., Lowell, Mass.

GRATES $2.75

We sell this basket grate, 20 inches, for $2.75. Don't pay Broadway and Spring street rent prices for same.

J. W. FREY MANTEL HOUSE

Cor. 12th and Los Angeles Sts.

TO GET ITS BENEFICIAL EFFE

ALWAYS BUY THE GENUINE

Syrup of Figs and Elixir of Senna

MANUFACTURED BY THE

California Fig Syrup C

IT CLEANSES THE SYSTEM GENTLY YET PRO
ACTS NATURALLY AND BENEFICIALLY ON
KIDNEYS, LIVER AND BOWELS;
ASSISTS IN OVERCOMING
CONSTIPATION PERMANENTLY;
DISPELS COLDS AND HEADACHE
A REMEDY APPROVED BY PHYSICIANS BEC
OF KNOWN COMPONENT PARTS AND KNOWN BEN
EFFECTS.

FOR SALE BY ALL LEADING DRUGGISTS
ONE SIZE ONLY, REGULAR PRICE FIFTY CENTS PER B

Schools and Colleges.

Von Stein Academy of Music

1419 S. Grand Avenue.

Phones B. 3923. Home 23721.

Southern California's leading musical institution because of having the strongest faculty ever assembled in this State. Terms to suit.

Girls' Collegiate School

CASA de ROSAS

Adams and Hoover Sts.

Upper School

Eighth Grade, Academic Department, Post-Graduate Work. Resident and day pupils. Domestic Science, Music, Art, Gymnasium. Certificate admits to college.

MISS PARSONS and MISS DENNEN, Principals.

Lower School

949 West Adams St.

(Opposite Casa de Rosas.)

Delightful home and thorough school for children under thirteen years of age. Boys admitted to Kindergarten and Primary Department.

MISS THOMAS and MISS MOSGROVE, Associate Principals.

HARVARD SCHOOL (Military)

Western ave. Opens Sept. 21. Boarding and Day Pupils. Ten-acre athletic field. Manual training shops. U. S. Army officer detailed by the Secretary of War. Give your boy the best playground in the city. Give him men for teachers, and put him into a classroom of ten instead of forty. Write for illustrated catalogue. Tel. 72147. Grenville C. Emery, Litt. D., Head Master.

MISS WING'S SCHOOL

Day and boarding. All grades. High School, Kindergarten. Special courses for pupils not regularly classified.

MISS ETHELWYN WING, M. A.

Home 53144. Sunset West 5844.

1376 So. Alvarado St.

Page Military Academy

Splendidly equipped boarding school for young boys. $25 to $35 per month. Catalog. Address 127 West Adams or phone 21203. PAGE SEMINARY for young ladies and girls is located at West Adams and Grand. Phone 21202 or South 3539.

Brownsberger Commercial College

953-7 West Seventh Street.

Day and evening sessions. New classes now forming. Send for new catalogue.

Cumnock School

Boarding and day school for young women. Sixteenth year. Certificate admits to college. EXPRESSION, ACADEMIC and PREPARATORY COURSES. NORMAL COURSE IN PHYSICAL TRAINING. Small classes, individual attention, outdoor life and gymnastics. Basketball, tennis, horseback. Catalogues on request. Visitors welcome. 1540 South Figueroa street.

The Isaacs Business College WOODBURY

Fifth Floor, Hamburger Bldg., Los Angeles. College entrance 320 W. 8th St. P1880. Main 2801. New catalogue, 28th year. Enter any time.

DIRECTORS: Jas. A. Foshay, D. K. Trask, T. C. Thornton, A. J. Sherman, Mary C. Askew, Sec.; M. E. Austin, Vice-Pres.; E. K. Isaacs, Pres.

Kennard's Polytechnic Business College

1329 So. Grand Ave.

$10 a month, $50 for 6 months.

The Orton School

An English and Classical School. Day and Boarding.

ACCREDITED TO COLLEGES. PARIS BRANCH. Art, Music, OUTDOOR STUDY, Gymnasium.

ANNA B. ORTON, Prin.

154 S. Euclid Ave., Pasadena. Home 894.

LOS ANGELES BUSINESS COLLEGE, 417 W. 8th.—A select, high-grade commercial school for 250 particular young men and women. Satisfies parents and employers. To learn the Shrader way is to be somebody and do something more than the ordinary, average individual. Incorporated 1898.

Fisk Teachers' Agency

4000 positions filled on Pacific Coast. Recommends teachers to schools and families. Both Phones. R. W. and M. L. Caddington, Mgrs. DOUGLAS BLDG., 257 S. SPRING STREET.

Urban Military Academy

Boarding and day. Primary, grammar and High School. Call at 900 Beacon St., or phone 51647 for illustrated catalogues.

CALIFORNIA SCHOOL

For boys and young men. Boarding and day. Military drill, sloyd, gymnasium, three-acre athletic field. 1911-17 Lovelace ave.

H. WILLIAM BRICK, M.A., Principal.

Home 72477.

Marlborough Sch

865 West 23

Fall term begins Sept. certificate admits to college 14 not received.

References from absolutely necessary known to the

Weekly lectures in opticon, by Miss the French Alliance.

Miss Wiltshire will after September 6th, from 2 to 4.

MRS. GEORGE A. C

MISS GRACE WILL

Principal.

Marlborough

Scho

FOR GIRLS UNDER

636 West Ad

Between Chester Place Take yellow Univers Place.

FAMILY AND

Careful home training tion, constant supervi of grade limit.

French, German, rior native teachers.

Physical development drills, grounds adjoin outdoor life.

Fall term begins Sept The principal may be Telephones

MISS IDA B. L

Yale Sc

T. G. Adams, M.A. Boarding and Day Phone 3618-30

Happenings South of the Tehachepi.

NEWS REPORTS FROM CORRESPONDENTS OF THE TIMES.

CALEXICO AS HOST.

COMPLETION OF RAILROAD TO BE CELEBRATED TODAY.

CALEXICO, Nov. 5.—Tomorrow Calexico will be host for the entire Imperial Valley and the Yuma Valley excursionists, who come to join in the celebration of the completion of the Inter-California Railroad between Calexico and Yuma.

This line runs from here, on the international border through Mexican territory to Hanlon Heading, where it again enters the United States and crossing the Yuma Indian Reservation joins the main line of the Southern Pacific to Yuma.

As soon the Imperial Valley branch of the Southern Pacific is relaid with heavy rails, trains Nos. 7 and 8, overland passengers, will be operated over the Inter-California from Yuma to Calexico, and thence over the valley line to Old Beach, where they will swing back to the main line again. This will carry the travelers through the entire length of the cultivated portion of Imperial Valley, and will be a welcome change to the monotony of the present desert journey.

The celebration today will consist of an old-fashioned barbeque, Wild West show, athletic games and sports, a programme of addresses and the first game of the winter season of the Colorado Desert Baseball League.

An excursion train is to be run from Yuma, and all of the Imperial Valley towns will send large delegations.

ENCORE.

BALED COTTON SHIPPED NORTH.

FIRST CARLOAD IS SENT FROM IMPERIAL VALLEY.

Another Ready to Move—Both Are Consigned to Mills at Oakland. Campaign to Be Made Among Best Class of Texan Growers to Induce Them to Move Here.

EL CENTRO, Nov. 5.—The first carload of baled cotton ever sent out of Imperial Valley left here last night for Oakland, in car No. 80734, a large-size furniture car of the Rock Island Railroad. Another carload is ready to move. Both of these are from the Meloland ranch of Joseph R. Loftus, and are bound for the California Cotton Mills at Oakland.

Cotton baling at the gin and compress is progressing daily, and a common sight on the main streets is to see wagon loads of the fleecy seed cotton as it passes from the ranches to the gin.

A meeting of the cotton growers of the valley is to be held in the Holt Operahouse at this place, tomorrow, to make definite reports on the season's outcome on cotton. At this meeting a proposition is to be presented of erecting a cotton seed oil mill here in time for handling the seed from next season's crop.

Cotton buyers are coming into the valley. It is probable that the Oakland cotton mills will handle the larger part of this season's crop.

A special campaign is to be made among the best class of Texas cotton growers, in the attempt to secure their removal to Imperial Valley to engage in the new industry. The Chamber of Commerce has arranged for the sending out for the next few months of several hundred copies weekly of the Imperial Valley Press, to a selected list of Southern cotton planters.

Spend November at Coronado.

CALL HIM "PEEPING TOM."

Man Said to Have Annoyed Women at San Diego Fashionable Hotel Is Caught.

SAN DIEGO, Nov. 5.—Women guests at a fashionable hotel can now go to bed in peace. The police have arrested Paul Dieler, who, they think, acted as a "peeping Tom." Dieler is a French chef. He is charged with disorderly conduct.

VIOLINIST INSANE.

Prof. Hans Albert, a noted violinist, was yesterday committed to the insane asylum. Albert formerly was a member of a famous concert company. He retired from the concert stage two years ago because of his affliction. Accompanied by his wife, Albert came to San Diego from Cripple Creek, Colo. The wife swore to the insanity charge. She says that while skating when a boy her husband fell on the ice, causing a blood clot to form on the brain. The result was not noticeable until two years ago, when signs of dementia began to appear.

NAMED CHAIRMAN.

William Clayton, manager of the Spreckels's interests, is to head a committee to prepare entertainment for the Japanese commission of business men soon to visit this city.

Insane jealousy is the charge Bertha H. Coleman makes against Henry L. Coleman, who she is suing for divorce. The Colemans came here from Illinois. The wife declares the husband owns coal properties worth $20,000, and she asks for a share. The case was begun in the Superior Court yesterday.

The Supervisors yesterday appointed F. L. Phelps and wife to the positions of superintendent and matron of the new detention home. They come from Ione.

ROBBERS MERE YOUTHS.

It turns out that the robbers who, Wednesday night, broke into stores by breaking plate glass windows are Mexican youths. Eustaquio Villabolas, aged 16, and Frank Perez, aged 17, were arrested late last night. Both confessed. They are probationers.

"East or West, Coronado is best."

PARSONAGE IS OPENED.

Redlands First Baptist Church People Attend House Warming in the New Building.

REDLANDS, Nov. 5.—The annual meeting of the First Baptist Church was held last evening. Reports showed a membership of 483. Collections for the year amounted to $3556.42. The expenditures was $4359.18, leaving a deficit of about $800. During the year a parsonage was erected at a cost of $4000. The church debt is about $5500, of which $2000 has been subscribed on the parsonage.

Prof. A. H. Collins was elected a trustee to fill the vacancy made by the death of J. W. England. Other officers were reelected.

The new parsonage was throgn open this afternoon and evening for a house warming, about 500 people calling. Rev. and Mrs. Matthews were assisted by the church officers and their wives.

NEWSPAPER IN YUCIAPA.

The latest proposition for advancing the interests of the Yuciapa Valley is a newspaper for that valley. C. N. Andrews, one of the heavy land owners of that section, is forming a company.

Arrivals at La Casa Loma: F. Harper, Westfield, N. J.; Mrs. R. H. Travers, Seattle; Mrs. J. W. Wagner, Miss Mary E. Wagner, Long Beach; F. V. Glidden, Newark, N. J.; Herbert B. Gee, Donald McGarrity, San Francisco; R. Anderson, Chicago; A. T. Leavitt, Sacramento; Mr. and Mrs. J. B. Mark, Mrs. A. L. Miller, Mrs. J. H. Walker, Mrs. I. B. Thompson, Los Angeles.

Lawton Villa, the handsome suburban residence once the home of Gen. Lawton's family and later sold to Col. J. T. Ritchey, will be put up at auction on foreclosure next Tuesday. The first mortgage is held by the Savings Bank of Redlands and the second by a Los Angeles firm. Col. Ritchey purchased the property nine years ago, and two years ago made extensive improvements. It is one of the show places of Redlands, and is valued at about $25,000.

EXERCISES UNDRESSED.

Runner Who Indulges Only in Undershirt Races Down Much-Traveled Upland Street.

UPLAND, Nov. 5.—J. A. Oudette, a merchant residing in the eastern section of this city, was on his way home last evening, accompanied by members of his family, when they encountered a man, clad only in an undershirt, running west on Tenth street, one of the main-traveled thoroughfares of the city. Mr. Oudette, who is a Frenchman, and somewhat broken in speech, called to the man, telling him to come with him, and he would help him. His meaning was that he would get him a suit of clothes. The fact, however, that Oudette was accompanied by some of the female members of his family seemed to terrify the scantily-clad chap, who ran down the street like a deer, and disappeared into the dense growth of a near-by lemon grove. Oudette at once notified the officers, and a posse was organized, its members searching for several hours, but with no results. Two theories are advanced. Some incline to the belief that the man is insane and a stranger to this section, while others are of the opinion that he was a member of a band of roysterers who had been on a trip to one of the near-by wineries, and had probably imbibed too much "dago red," later being a victim of a practical joke at the hands of his boozy companions.

The Board of Trustees at its last meeting passed a resolution of intention covering the work of petrolithic paving, to be placed on Ninth street from Euclid to Campus avenues. This is the beginning of what will probably prove a very extensive work, many of the other of the city streets to be given like treatment. The work is to be done under the Vrooman act.

ONTARIO RANCHER HURT.

Struck by Train While Attempting to Cross Track—Merchants' Association Holds Banquet.

ONTARIO, Nov. 5.—While attempting to drive his horse in front of a swiftly-moving train at Blum Crossing this evening, A. O. Garner, a rancher, living seven miles south of Ontario, was struck by the engine, the horse was instantly killed and Garner badly cut about the head and shoulders.

The train, the 5:25 local, was approaching the crossing, which is but one block from the station, at about fifteen miles an hour. Garner saw the engine and stopped, and then, thinking he could cross in time, whipped up his horse and attempted to drive in front of the engine.

Dr. Bacon, who happened to be near at the time of the accident, carried Garner to a drug store in his automobile, and, after treating his wounds, took him home.

MERCHANTS BANQUET.

The Ontario Merchants' Association held its second annual banquet last night at the Ontario restaurant. About forty of the original members of the association sat down to the tables.

The banquet was held to keep before the members the fact that, although an aggressive chamber of commerce has been formed which will relieve them of a great deal of work, it is still deemed wise for the organization to continue.

The Chamber of Commerce has asked the Trustees to allow it to erect a building on a site situated in the center of Euclid avenue at the foot of the avenue. It is altogether likely that with the office of the secretary and the exhibit rooms there will be combined offices for the city officials, the present ones being unsatisfactory. Preliminary plans have already been drawn up for a building which will cost not less than $2000 at the start and may possibly require a larger outlay.

The City Marshal has asked the Trustees to take action against roller skating on the sidewalks. A committee was appointed to frame a prohibitory ordinance.

Steps are to be taken to secure more adequate fire protection for the south side of the city. The recent fire in that section has shown the necessity for a greater number of fire plugs and a better pressure in the mains.

EACH WEIGHS AN OUNCE.

Anaheim Man Shows Largest Walnuts in Orange County—Shipping and Building Improvements.

ANAHEIM, Nov. 5.—H. S. Russell of Orangethorpe avenue is showing the largest walnuts ever produced in Orange county. He calls them the Klondike soft shell. He has many of this large variety of nuts of which it only takes sixteen to make a pound.

Frank Baum is having the old Guenther house on North Los Angeles street removed, and will soon begin the erection of a $4000 residence. This old building was one of the first erected in this city, and has stood on that corner nearly fifty years.

Five carloads of sweet potatoes and two carloads of canned goods were shipped from this city the last few days.

At a recent meeting of the directors of the Anaheim Union and Santa Ana Valley Irrigation companies, the boards discussed the agreements recently entered into with the Riverside Water Company. The latter obligated itself to limit the amount of water taken from the Riverside basin and to carry on its future development in the San Bernardino basin several miles further up the river. The directors jointly discussed plans for proceeding against small appropriators of water in Riverside county.

The body of Mrs. Dolly Glass, aged 90 years, who died recently at her home in this city, was shipped today to Cambridge, Ill. One of the sons of the deceased went East to look after the burial. Mrs. Glass had lived here only a few months, but before coming to this city she was a resident of Los Angeles for twenty years.

A. M. Ladd has sold his ten-acre improved place three miles west of town to a Mr. MacDonnell of Rochester, N. Y., for the reported price of $3000.

The forty-acre improved place of William R. Clark, near town, is reported to have been sold to Adolph Stoll for $15,000.

SEINE FISHING BARRED.

VANCOUVER (B. C.) Nov. 5.—Japanese seine fishermen, who number hundreds in Nanaimo harbor, have been prohibited from catching herring by that method. A government order has been issued, closing Nanaimo harbor to the Japanese, though they still will be allowed to fish in near-by waters. Only gill netting will be allowed in Nanaimo Bay, which teems with herring. Formerly the Japanese did a tremendous trade supplying American halibut fishing steamers with herring bait. Several months ago the Americans were prohibited from continuing herring purchases there.

GOOD FOR FIFTY DOLLARS AS FIRST PAYMENT ON A PIANO IF PRESENTED ON OR BEFORE ON OR BEFORE NOVEMBER 20, 1909. FITZGERALD MUSIC CO. 523 BROADWAY

Cut This Out—Worth $50

Bring it with you—select any piano in our stock. We will accept this coupon as first payment on the piano. You make your next payment one month later. We deliver the piano at once.

$2.00 For $1.00

Should you desire to pay any cash, in addition to the Coupon, we will give you a receipt for $2 for every dollar you pay to $25.

EXAMPLE

Present a $50 Coupon and get a receipt for $50.00
Present a $50 Coupon, pay $5 in cash and get a receipt for $60.00
Present a $50 Coupon, pay $10 in cash and get a receipt for $70.00
Present a $50 Coupon, pay $15 in cash and get a receipt for $80.00
Present a $50 Coupon, pay $20 in cash and get a receipt for $90.00
Present a $50 Coupon, pay $25 in cash and get a receipt for $100.00

Fitzgerald Music Co.
523 Broadway

Newmarket SPECIALS

PAY CASH and SAVE MONEY

No Credit. No Bills. No Delivery.

Legs Yearling ..	12½c
Sirloin Steak ...	12½c
Milk Veal for Roast	10c
Rolled Roast Beef	12½c
Choice Pot Roast ...	8c
Veal Chops	15c
Choice MuttonChops	15c

You Don't Pay the Bad Bills.

522-524 South Broadway

FIGOLA BREAD

Contains NO LARD. Is made with PURE OLIVE OIL AND FIGS, and is the most healthful, nutritious as well as most delicious sweet health bread on the market. No MORE PURE ARTICLES than Figs and Olive Oil can be used. If you are demanding pure foods, DEMAND PURE FIGOLA BREAD.

AT ALL GOOD GROCERS.

CO-OPERATIVE DENTISTS
MATRIX SYSTEM REMOVABLE BRIDGE WORK 454 S. Spring St., Corner Fifth

TERRITORIAL FAIR
Phoenix, Ariz.
$19.65 Round Trip
From Los Angeles
Sale Dates, November 6 and 7
Return Limit, November 15, '09
"THE SHORT LINE"
19 HOURS
Trains from Los Angeles at 12:01 P. M. and 8:30 P. M.
SOUTHERN PACIFIC
600 South Spring St., Cor. Sixth.
Arcade Station, Fifth St. and Central Ave.

Siegel's $3 Hats

Right down to the minute in style—and up to the very top notch in quality. Some clever new models in derbys—and rough English. Soft fur hats just came in from New York the other day.
Come—see them.

SIEGEL'S
349 So. Spring

Special Tract Directory.

A Home For You In Central Square
—on easy payments—in the "Shoestring Strip," directly in the path of the city's growth toward San Pedro Harbor.
DANIEL STONE & CO.,
115-116 Henne Bldg., Los Angeles.

50 ft. LOTS $550.
Whitmore Park
202 Frost Bldg.
A1467 Main 2719

BEAUMONT
THE HOMESEEKER'S OPPORTUNITY
Stereopticon Lectures daily at 10:30 a.m., 2:30 and 8 p.m., show the marvelous resources of this wonderful valley. Here is Independence in 5 acres. If you are a buyer of California lands, see Beaumont before you buy. Prices are low right now.
BEAUMONT LAND & WATER CO.,
616 South Broadway.

RUDECINDA TRACT
The only restricted residence subdivision in SAN PEDRO.
Lots $750 Up—Terms.
Mason & Walter
Ground Floor, P. E. Bldg.

Vermont Square
On Normandie, Vernon and Western Avenues
Lots $650 and up, easy terms.
SOUTHWEST LAND CO.
416 Pacific Electric Building

Largest Dental Office on Coast.
Good Set Teeth $2.50.
YALE
Home Phone F3544
344 S. Broadway DENTISTS
Open evenings till 8, Sundays, 9 to 12 m.

Weekly Excursions to
CORCORAN
See NEWPORT & MILNER
Gen. Agents for Security Land and Loan Co., 204-209 Central Bldg. Sixth and Main.

Drink Puritas Distilled Water
5 GALLONS 40c
Phones Home 10083 Main 8191
L. A. Ice and Cold Storage Co.

THE McCARTHY CO. INCORPORATED
Normandie Square Lots $600
Main Office 201 North Broadway

OFFICE FURNITURE
Desks, Tables, Chairs, Filing Cabinets, Book Cases, Opera and Church furniture.
R. D. Bronson Desk Co.
542 So. Spring.

5 ACRES ORANGE LAND
Close in—with water.
$1000—$25 cash; $25 month.
EMIL FIRTH
319 West Fourth St.
A2105; Main 2548.

Rogers' Teaspoons
49c a Set—Worth $1.25
Central Department Store
609-619 S. Broadway.

Los Angeles Investment Co.
A8118 335-337 S. HILL ST. Main 2243
HOME BUILDERS
Will Build to Suit
Upon Your Own Lot—or will furnish Lot.
RENT PAYING TERMS.

Big Shoe Sale
Special Bargain Tables in Basement today and tomorrow
MAMMOTH SHOE HOUSE
519 South Broadway

Alfalfa Lands
1300 Acres at $125 Per Acre
Close to Los Angeles.
Thirteen flowing wells.
I. L. CLARK
328 Citizens' National Bank Bldg.

Home Decorators
Pease Bros.
640-646 SOUTH HILL ST.

LOMITA
Little Farms in the San Pedro Harbor district, where consolidation makes values rise. $400 per acre and up.
W. I. HOLLINGSWORTH & CO.
118 West Sixth Street

Japanese Bazaar
THE YAMATO, Inc.
635 TO 637 S. BROADWAY
We always serve you free with tea and cake in our pretty tea garden.

GLENDALE
Oak Knoll Tract
Lots are large—prices low—terms easy; 20 minutes from business center. Call us up.
G. H. A. GOODWIN COMPANY,
302-303 Central Bldg., 6th and Main.
Home 72150. Sunset, Main 7859.

ESTABLISHED 1859
S. NORDLINGER & SONS
DIAMOND MERCHANTS
323 S. SPRING ST. LOS ANGELES

Rental Department
For Stores, Offices and Houses,
ROBT. MARSH & CO.
Security Bldg., Main Floor.
Telephone Exchange 175. Entrance Fifth Street.

Short-O Cooking Oil
Clean and Healthful.
All Grocers

Rudecinda Tract
San Pedro's Finest Residence Section.
Lots $750 up. Terms.
MASON & WALTER
Ground Floor, P. E. Building.

Don't be misled by imitations
ASK FOR
BAKER'S COCOA
bearing this trade-mark
A PERFECT FOOD
PRESERVES HEALTH
PROLONGS LIFE

Registered U. S. Pat. Office

LOCAL RAILROAD RECORD.

OLD-TIMER TO HAVE NEW JOB.

HERR TO BE GENERAL AGENT OF E. P. AND S. SYSTEM.

Has Served With Harriman Roads for Many Years—Now District Passenger Agent for Union Pacific. Verification of Rumor in San Francisco—No Announcement Yet.

G. F. Herr, district passenger agent for the Union Pacific in this city, has resigned, and will go to San Francisco December 1 as general agent of the El Paso and Southwestern system, with jurisdiction over all the Pacific Coast. The news was rumored in San Francisco yesterday. When verification was sought, Mr. Herr, while admitting that he will enter the service of the Phelps-Dodge road on the date named, said he was not at liberty to discuss the matter in detail, as the circulars announcing the change have not yet been issued. He succeeds C. Junkins, resigned to accept other service, but will have an enlarged territory and more authority. Junkins's activity was confined to San Francisco; the new general agent will cover the whole Pacific Coast.

Mr. Herr is recognized as one of the most efficient passenger men on the Coast, and is also one of the older local railroad men in point of service. For the last twenty years he has been with the Harriman lines in various capacities. First, with the Union Pacific, then with the Southern Pacific, and vice versa, he has filled positions, most of which were in Los Angeles.

The last eight years, Mr. Herr has been with the Union Pacific as district passenger agent. He has many friends who will be glad to learn of his promotion.

Mr. Herr began his railroad career with the Louisville and Nashville, at Louisville, Ky., in 1883, going to the Harriman lines shortly after. He had charge of the first ticket office opened south of Second street, when the city was clustered around the old Plaza.

His successor has not been named.

Another Fast Train.

Commencing Sunday, Nov. 7, an entirely new limited train will be placed in service between Chicago and New York, making the run in twenty-two hours, via the Lake Shore and the New York Central. It will be known as "New York Central, No. 6." It will leave Chicago daily at 10:15 a.m., arriving in New York at 9:15 a.m., the excess fare will be $6.

The equipment and appointments of this train will be the same as those of "The Twentieth Century Limited," consisting of a buffet, standard sleeping cars, observation and dining cars, electric lighted throughout, and containing all the special features of its counterpart, such as a valet, a maid, barber, baths and telephones while in stations.

Creates New Office.

On account of the exceptionally heavy local business and the enormous amount of work now falling upon the division superintendent, the Southern Pacific has created the office of terminal trainmaster, with jurisdiction over the Los Angeles terminals, subject only to the division superintendent. J. S. Jones, general yardmaster here, has been appointed to the newly-created position, effective at once. Mr. Jones will be succeeded by F. H. Newland, assistant yardmaster. C. F. Donatin, in the general shifting, has been made assistant trainmaster, and J. D. Slack, a train dispatcher at Sacramento, is appointed assistant superintendent of the Sacramento division, succeeding A. F. Bowles, sent here to take the place vacated by A. M. Jamison.

Salt Lake to Try Motors.

The Salt Lake is to experiment with gasoline motor cars similar to those tried by the Santa Fé between this city and Redlands, and by the Southern Pacific on one of its short runs near this city. The trial run will be made and a schedule established between Long Beach and East San Pedro just as soon as the speedy little flyer is delivered.

F. A. Wann, traffic manager, expects to thoroughly test the motors, and if the one for which an order has been placed proves satisfactory, their use will be extended to various short local runs of the Salt Lake. The first of the cars is expected in sixty to ninety days.

Railroad Notes.

H. V. Platt, general superintendent of the southern division of the Southern Pacific, is absent from the city.

ANSWERS ART CRITICS.

Curator of German Museum Proves Disputed Genuineness of Famous Bust to Kaiser.

[ASSOCIATED PRESS NIGHT REPORT.]

BERLIN, Nov. 5.—The Emperor today summoned Dr. Bode, curator of the Emperor Frederick Museum, to report on allegations by English art critics, that the wax bust recently purchased by the curator from an English dealer was a work of Richard Cockle Lucas, and not of Leonardo da Vinci.

Dr. Bode, on behalf of the museum, paid an English art dealer $40,000 for the life-sized bust of a woman. The bust was supposed to have been the fifteenth-century workmanship of Da Vinci. Since the sale a son of Lucas has offered evidence to prove that the bust was made by his father in 1846. The elder Lucas was a sculptor of some prominence in London.

Today Dr. Bode submitted to the Emperor proofs of the genuineness of the bust as representing the workmanship of Da Vinci. H said the bust had been examined by the best German art critics, and the judgment of these, as well as that of foreign museums agreed with his own.

UNDELIVERED TELEGRAMS.

Undelivered messages are at the Western Union office, First and Spring streets, for C. P. Lyndall, J. H. Myer, E. L. Prentiss, J. E. Colbert, J. H. Blanchfield, John D. Leedy, F. S. Estudillo, James A. Greer, H. M. Stephens, H. J. Schwartz, Mrs. A. Irish.

A strike at the Ferris Independent coal mines near Butler, Pa., where State constabulary was sent yesterday, terminated abruptly when twenty-five alleged ringleaders were discharged, evicted from the company houses and ordered from the district. The other men immediately returned to work.

If You Want to Go East C. Haydock.
Agent Illinois Central R.R., 113 West sixth

Beer as a Tonic.
Old Plantation Export Brew, a family favorite, can be bought at $1.20 a dozen quarts, or 70c a dozen pints. Bottles returned. 'Phone Home A1272, Sunset Main 1941. Old Plantation Distilling Co., 108-110 South Broadway, near First.

YOU will find plenty of good short stories in The Times Magazine the coming Sunday.

FRANK G. CARPENTER'S letter in The Times Magazine the coming Sunday will tell how the Chinese are preparing to govern themselves

Hamburger's SAFEST PLACE TO TRADE
BROADWAY, EIGHTH AND HILL STS.

Saturday Closes Our Most Successful 1/4 Million Dollar Sale
Don't Miss the Sensational Bargains Created for the Last Day

Hamburger's SAFEST PLACE TO TRADE
BROADWAY, EIGHTH AND

See the "Quality Corner" Window at Eighth and Broadway

A BIG SALE SATURDAY OF HATS LIKE THESE

$7.50=$16.95

Hats That Are "Dream

Special Sale Trimmed Millinery

The Quality Corner Millinery Store is always the busiest in the West. We're out to break a record Saturday. That's why we make these prices. The values are not in the least exaggerated. Note the story they tell.

$12.50 to $20 Trimmed Hats $7.50

Over 300 of the best hat values that even Hamburger's have ever offered, and enough styles and shapes to please anyone. Not one in the lot that isn't worth $12.50—and any number of them actual $20 models. Turbans and dress hats—street and tailored hats—in almost any color, and blacks in plenty. Come tomorrow.

$35 Fine Ostrich Plume Trimmed Pattern Hats at $16.95

Exclusive New York pattern hats, bought for design and instruction to our home trimmers. Also a lot of about a hundred beautiful ostrich plume trimmed hats made up here especially for this sale. Values included range not only up to $35, but in some cases go even higher. As many as four big plumes on some. All new shapes and smart trimmings. Plenty of swell blacks—also white-and-black effects—and all the new colors are well represented in the lot.

Up-to-Date Millinery at the Height of the Season Will Go on Sale Here Saturday at Less Than Half Price

Some astounding offerings in children's wear that mean remarkable savings to the family purse. You can't afford to miss them.

SATURDAY CHILDRENS DAY

BOYS' WINTER CLOTHES

MIGHTY SWAGGER SUITS For $3.50

They're stylish looking and well wearing suits in double-breasted style with knickerbocker pants. Materials are worsteds and cheviots in brown, tan, green and gray. 6 to 16 years.

SCHOOL OR DRESS SUITS AT $5

Good looking enough for the most dressy occasion—durable enough for the most lively, boisterous boy. Just what the youngsters like. You'll like them, too. Buster Brown, Sailor, Military Blouse and double-breasted styles—in sizes 2 to 17 years Leading materials and colors in a full range to suit all.

HIGH-CLASS SUITS AT $7.50

Nobby garments with double-breasted coats and full cut knickerbocker pants. Fashioned after the young men's "College Clothes." Plain blue serges and fancy mixtures now so popular. They're here in sizes all the way from 8 to 18 years.

THE HAT FOR THE BOY $1

The RIGHT hat for the boy. It's here in our completely stocked second floor department. We show a splendid assortment of shapes and styles—for boys of most all ages. This special collection at $1.00 includes hats made of good quality felt in brown, gray, black and green. Finished with silk bands and leather sweats.

Girls' and Misses' Apparel

Underpriced But Fashionable

Suit Shown On the Right $16.50

Values we are confident cannot be duplicated anywhere. A splendid showing of new Fall suits in sizes 13 to 20 years. Some models have slight bust line indicated. These are adaptable to slight women also. Others have straight front coats. These are especially for 13 to 17-year-old girls. The suits are of French serge, diagonal, homespun and novelty materials. Skirts attractively cluster plaited.

Plain colors and black.

The "Co-Ed" Dress Shown On Left $10

These will go on sale as a special Saturday feature, at $10. Made of diagonal serge in navy, brown, wine, green and black. Semi-fitting blouse and full plaited skirt. They are smart looking and girlish to the extreme.

Sizes 14 to 20 years.

Boston School Shoes For Girls and Boys

GIRLS' SHOES $1.50

Plain kid button or lace shoes with patent leather or kid tips. Solid oak soles. 8½ to 2

OUR $1.00 SPECIAL FOR SATURDAY

Large and small sizes for boys and girls. Just a few pairs of each kind, of course, but there's a splendid assortment in the entire lot. *Values range from $1.25 to $2. Your choice, $1.*

BOYS' SHOES $1.45

Splendidly made and finished satin calf lace shoes with solid oak soles. Neat fitting and very serviceable. Lasts the boys will like. Sizes 13½ to 2.

Children's Dependable Stockings

Fine French ribbed cotton stockings for girls and heavy corduroy ribbed sorts for the boys. All have double knees, soles, heels and toes. Particularly well wearing. All sizes are here.

NOVEMBER SALE OF BEDDING

It brings the best values we've been able to offer in years. Plenty of special bargains for Saturday at the following price range:

Heavy cotton blankets	$1.50 and $2
Wool nap blankets	$2.50 to $3.50
All-Wool Blankets	$5 to $22.50
Silkoline Comforters	$1 to $12
White Bed Spreads	$1 to $8
Sanitary Feather Pillows	65c to $4

All of them underpriced.

ELASTIC BELTS

They're Worth Fully Double 39c

The greatest values ever offered in these most popular novelties. Fancy buckle as well as patent leather front effects. Of fine quality elastic.

Fine Stockings,

Children's ribbed silk finished lisles and heavy corduroy ribbed stockings with double soles, heels and toes. Exceptional values.

PETTICOATS

Taffeta Silk PETTICOATS $3.

Black and colored effects. Excellent quality and very beautifully made. They'd be hard to duplicate at

Two-toned Brocade PETTICOATS, AT $5

Certainly a handsome line. The colorings are rich and artistic—the quality of long service is assured.

Taffeta and Messaline PETTICOATS, AT

An attractive assortment of new colors. Many odd garments that sell a deal higher priced included.